In Three Parts—48 Pages
PART I—TELEGRAPH SHEET—20 PAGES

The Los Angeles Times

"Sail on, sail on, and on and on."

GREATER SOUTHERN CALIFORNIA

WEDNESDAY MORNING, MARCH 10, 1926.
DAILY, 5 CENTS, SUNDAY, 10 CENTS.

Liberty Under Law—Equal Rights—True Industrial Freedom.

CHURCH BAN PROTESTED

Sheffield Note Given Mexico

Considerate Treatment of American Clergymen is Demanded

Borah Opposes Criticism of Calles's Efforts to Bring Order

[BY A. P. NIGHT WIRE]

WASHINGTON, March 9.—Mexico's new policy governing religious teaching has brought forth a note from Ambassador Sheffield to the Mexican Foreign Office insisting that American churchmen should not be made to suffer unduly from its operations.

The note was prepared by the Ambassador after he had received instructions from the State Department as to the American attitude, and advices that it had been delivered came coincident with efforts in the Senate to force government departments to furnish information to that body on questions affecting American relations with the southern republic.

Threatened arrest in Vera Cruz State of Rev. F. J. Krill, an American Catholic priest, was the immediate case taken up by Ambassador Sheffield and he reported that it has been "satisfactorily settled." Although the nature of the settlement was not disclosed, it was indicated that authorities of Jalapa are inclined to allow the priest to remain in Mexico.

RIGHTS DEMANDED

The Ambassador's purpose in presenting a note to the Mexican government was largely to put the Washington government on record. The document is believed to concede Mexico's right to expel churchmen, but at the same time to make clear the belief that American citizens in Mexico, whether churchmen or not, have the right to expect full consideration and to be given ample time to prepare to leave.

Chairman Borah of the Foreign Relations Committee, advised the Senate today to refrain from undue criticism of Mexico while she is trying to adjust her interior problems.

His remarks were evoked by a resolution introduced by Senator King, Democrat, Utah, asking the Secretary of State for all exchanges with Mexico since 1910 on claims of Americans. The resolution was referred to the Foreign Relations Committee.

TORRES CASE CITED

Senator Borah said he has deep

(Continued on Page 2, Column 6)

OFFICIAL BEATEN AT CATHEDRAL

Mexicans Charge Effort to Enter Church Wearing Large Sombrero

[BY CABLE AND ASSOCIATED PRESS]

TEPIC (Nayarit, Mex.) March 9.—Charged by church members with having made sport of religion and attempting to enter a cathedral while wearing a large sombrero, the Secretary of the State of Nayarit today was badly beaten by worshipers. He was rescued when it seemed he would be beaten to death.

It was said that the State functionary entered the temple with orders for its closing. They were not delivered.

Sentiment runs high as a result of the attack.

NEW METAL TAKES NAME FROM STATE

Discovery Will be Called Illinium Honoring Illinois and University

[BY A. P. NIGHT WIRE]

URBANA (Ill.) March 9.—Honoring the State and the University of Illinois, the name of Illinium has been given to the newly discovered chemical element No. 61, its discoverer, Dr. B. S. Hopkins of the chemistry staff of the university, announced today.

"The first part of the name Illini, everyone will recognize," he said, "while the final three letters form merely the scientific ending for metals. In other words, it is 'the metal of the Illini.' Although we had decided on this name, it is a strange coincidence that we have received two telegrams suggesting the same name from persons not even acquainted with each other."

This new name should not be confused, it was explained, with the name Illium, which is that given to a new metal perfected a few years back by another University of Illinois chemist, Prof. S. W. Parr. This latter is used in many instances as a substitute for platinum.

RESENTENCED TO HANG

[BY A. P. NIGHT WIRE]

VALE (Or.) March 9.—Archie Cody, convicted of slaying Sheriff Austin Goodman of Harney county in August, 1924, was sentenced yesterday to hang, April 16, next. This is the second time sentence has been pronounced upon Cody, who appealed from his conviction. The Supreme Court recently refused him a new trial.

BRIAND FORMS HIS NINTH CABINET TO END CRISIS

Premier Heeds President's Plea and Thus Returns to Geneva With Prestige Unimpaired

[BY CABLE AND ASSOCIATED PRESS]

PARIS, March 10.—M. Briand completed his new Cabinet at an early hour this morning and proceeded to the Elysee Palace to give formal acceptance of the Premiership, and the statesman who went to Geneva Saturday a beaten man, will return to the League of Nations discussions at that place Thursday as Premier of France again, for the ninth time.

M. Briand accepted President Doumergue's invitation to form a Cabinet yesterday after the situation seemed to be at an impasse.

ARISTIDE BRIAND.

President Doumergue had exhausted all sources of inspiration by noon, and immediately summoned Edouard Herriot, former Socialist Premier, to offer him the Premiership. The leader of the radical party believed that this was merely a courtesy to the head of that party and he promptly declined. He recommended that M. Briand be asked once more to form a new government.

M. Herriot told M. Doumergue that it was necessary to send Briand back to the Council and Assembly of the League of Nations with all the authority he had when the Locarno Pact was negotiated and the president of the republic passed this idea on to M. Briand when he called at Elysee Palace soon afterward. Furthermore, the president informed him that it is his duty to stick by the ship until all financial questions are solved and the franc is saved.

IN GOOD HUMOR

The Premier, who had enjoyed one good night's rest in four days and had already recovered his spirits, abandoned hope of being able to confine his future activities to the Foreign Office, with long week-ends at his farm, and gave in to the needs of the situation.

Arriving at Elysee Palace, M. Briand chided the journalists for having said he was in ill humor yesterday.

"But just think," he went on, "I had been in two accidents—the fiscal train ran off the track and the Geneva special broke in two. What could you expect?"

Immediately the newspaper men rushed to flash the message that M. Briand accepted the task, relying on the returned good humor of the eight-time Premier. They said to him, "You are the man," as he went into Elysee Palace.

"You win," M. Briand remarked as he came out. "I am going to try what I can do because the president has appealed to my patriotism."

Determined to get to Geneva with the least possible delay, M. Briand worked tirelessly for eight hours to frame a new Ministry. His efforts were rewarded shortly before 2 o'clock this morning, when he was able to proceed to Elysee Palace and present his Ministers to President Doumergue.

M. Briand will now be able, as he planned, to leave for the League meeting at Geneva with full authority as Premier, to seek to repair possible damage done to French interests by his absence from the League conferences.

The Cabinet follows: Premier and Foreign Minister, Aristide Briand; Minister of Finance, Raoul Peret; Interior, Louis Malvy; Justice, Pierre Laval; War, Paul Painleve; Marine, Georges Leygues; Public Instruction, Lucien Lamoureux; Public Works, Anatole De Monzie; Labor, Antoine Durafour; Colonies, Leon Perrier; Commerce, M. Daniel-Vincent; Agriculture, Jean Durand, and Pensions, Paul Jourdain.

Andre Fallieres, son of the late President Fallieres, has been named for Undersecretary of Budget, but has not decided on acceptance, M. Pietri, a friend of Joseph Caillaux and well versed on financial affairs, may take the post in the event of M. Fallieres's refusal.

The other Undersecretaries are: Premier's office, Charles Danielou; Merchant Marine, M. Fallieres (if not the budget;) technical education and physical culture, Paul Benazet.

PARIS IDOL ASPIRES TO GAIN PEACE

Briand Now Counterpart of Clemenceau But With War Environment Lacking

[BY CABLE AND ASSOCIATED PRESS]

PARIS, March 9.—Aristide Briand, at present France's foremost statesman, apparently has become as indispensable to his country in peace as Clemenceau was in war.

When Paris was under the range of the German guns, France turned to Clemenceau, and he became the father of victory. With the franc sinking daily and internal strife rampant, menacing the life of the country, France turns to Briand. His prompt acceptance of President Doumergue's request to form a Cabinet, his friends declare, is because he wants to be known as the father of peace.

For the last two days every prominent statesman consulted by the President of the republic as to the choice of a man qualified to lead France out of her present predicament as he emerged from Elysee Palace spoke the name "Briand." The verdict was the same, no matter to what party he belonged—Right or Left, Moderate, Conservative, Radical or Socialist.

The very Deputies who voted against M. Briand Saturday and assisted in the downfall of his eighth government in the excited atmosphere of the Chamber, suggested today, in the face of cold, clear facts, that the man whom they had helped to overthrow be called back.

Never before has a statesman of France grown so great in a few years as M. Briand. Once he was called the "cello player" in the French Chamber owing to his deep, musical voice, but all France now realizes that the nation must walk in step with this 'cello player's music.

Navy Will Try to Tow Sunken S-51 to Harbor

[BY A. P. NIGHT WIRE]

NEW LONDON (Ct.) March 9.—The Navy is to try to tow the sunken submarine S-51 from its ocean grave off Buck Island, underwater to Brooklyn Navy Yard, 150 miles away.

The twenty-five bodies of the thirty-three victims of the collision between the submarine and the steamship City of Rome last September still imprisoned in the steel hull, will not be removed until the S-51 is drydocked.

The attempt will be made next month. Air-filled pontoons will be used in an effort to raise the crumpled steel shell. When the submarine is within sixty feet of the surface it will be started on its journey to Brooklyn.

Keep the "L" Out of Los Angeles!.

WOMAN MAYOR OF SEATTLE

Mrs. Bertha K. Landes Elected by 6000 Plurality But City Manager Will Conduct Affairs

[BY A. P. NIGHT WIRE]

SEATTLE, March 9.—Although incomplete returns showed that Seattle today voted to make Mrs. Bertha K. Landes, president of the Council, Mayor of the city during the term beginning June 7, she will serve in that capacity only as head of the Council. For the voters also approved changing the form of Seattle's city government to a city-manager plan, abolishing the elective office of Mayor on that date.

Returns from 250 precincts out of a total of 295 gave Mrs. Landes 41,330 votes, against 35,865 for Dr. Brown.

As president of the Council, Mrs. Landes becomes Mayor for the formal purposes of welcoming conventions, signing ordinances and other official acts, but the city administration will be directed by a City Manager appointed by Mrs. Landes and the other Councilmen.

ELECT FREEHOLDERS

The voters also approved revision of the city charter, electing fifteen property holders to prepare a new form of city government to be considered by the voters in another election.

Mrs. Landes won over Dr. Edwin J. Brown, Mayor for two terms, by about 6000 votes, quadrupling her lead over Brown in the primaries two weeks ago.

She was Seattle's first woman candidate for Mayor, and as president of the City Council was Seattle's first acting woman Mayor when Dr. Brown was called out of the city to attend the national Democratic convention in New York in 1924. Sweeping changes in police organization and other departments under her temporary control brought Dr. Brown back from the convention posthaste to restore his dismissed appointees.

FOE OF DR. BROWN

Mrs. Landes advocated the city manager plan, but ran for the office of Mayor to defeat Dr. Brown, whose administration she has denounced consistently during her service in the Council.

Three Councilmen, Philip Tindall, Robert B. Hesketh and W. T. Campbell, were returned to office as were Port Commissioner Lincoln and E. B. Holmes and O. B. Thorgrimson's school directors, City Comptroller Carroll and City Treasurer Terry.

Two sewer bond issues totaling $3,125,000 were approved.

SPOKANE VOTERS FOR PUBLIC AUDITORIUM

[BY A. P. NIGHT WIRE]

SPOKANE (Wash.) March 9.—Heavy majorities in favor of a proposal for the erection of a public auditorium and a $690,000 school bond issue were shown by incomplete returns in the city and school elections here today.

FIVE TIMES MAYOR OF TACOMA SEEMS BEATEN

[BY A. P. NIGHT WIRE]

TACOMA (Wash.) March 9.—M. G. Tennant, manufacturer, has apparently been elected Mayor of Tacoma over A. V. Fawcett, who was running for a fifth term. Unofficial returns from 86 precincts out of the 101 gave Tennant 16,937; Fawcett, 12,460.

Senator Heflin Denounces News Writer in Speech

[BY A. P. NIGHT WIRE]

WASHINGTON, March 9.—Aroused by a story written by Frank R. Kent for the Baltimore Sun in which he was ridiculed, Senator Heflin, Democrat, Alabama, delivered a denunciation against the news writer from the floor of the Senate.

While the Senator from Alabama was speaking, Kent sat in the press gallery.

"I have known this little fellow Kent in his better and brighter days," the Senator began. "That was before he had descended into a grouchy and sour little thing that he is."

After Senator Heflin had concluded, Representative Upshaw, Democrat, Georgia, who slapped the face of Robert B. Choate, correspondent of the Boston Herald last Saturday, warmly congratulated the Senator and then returned to the House.

COOLIDGE'S FATHER LEASES SUGAR LOT

[BY A. P. NIGHT WIRE]

PLYMOUTH (Vt.) March 9.—Col. John C. Coolidge, father of the President, has leased the family sugar plot this season, because he is too ill to take charge of sugar-making. The President is the real owner of the Coolidge sugar lot, known locally as the "limekiln lot," under the will of Galuchia Coolidge, his grandfather.

STANDARD CUTS OIL PRICE

[BY A. P. NIGHT WIRE]

SHREVEPORT (La.) March 9. Effective today, Standard Oil of Louisiana cut the price of Bellevue (La.) crude oil from $1.65 to $1.50 per barrel. No other grades were affected.

BOY CROOKS OF RUSSIA UNIONIZED

Vagrant Children Form Pickpocket, Pigeon Thief and Bandit Guilds

[BY CABLE AND ASSOCIATED PRESS]

MOSCOW, March 9.—Following literally the communist slogan, "workers of the world unite," groups of the vagrant children which flood Russia have formed themselves into local "trade unions" and "guilds."

In the Shadrinsk district of the Urals the street gamins have organized a "pickpocket trust," the specialty of which is evident. In Ekaterinburg groups of homeless boys who have specialized in petty larceny have formed the "young bandit union."

The town of Briansk, capital of the province of that name, has been divided by the mendicant children into wards, each ward being governed by a commission of five "juvenile directors," and no member is allowed to trespass into the ward of another. Among the "unions" established by parentless children in Moscow the strangest is the "Amalgamated Brotherhood of Young Pigeon Thieves," only those who have shown special aptitude in stealing birds and reselling them are eligible for membership.

FRIEND OF AUTHOR 100 YEARS OF AGE

[BY A. P. NIGHT WIRE]

SALEM (Mass.) March 9.—Miss Elizabeth Newhall, who was a neighbor of Nathaniel Hawthorne and knew the famous author well, observed her 100th birthday today.

GAIN IN COTTON ACREAGE

[EXCLUSIVE DISPATCH]

HARLINGEN (Tex.) March 9. An increase of approximately 3½ per cent in the cotton acreage in the Lower Rio Grande Valley this season indicates that there will be that much addition to the production over last year's total yield of 110,000 bales.

SENATE TO SNUB WETS

Hearings on Bills to be Refused

Committee Almost Unanimous Against Public Discussion on Modification Issue

Bruce and Willis Disagree Over Value of Newspaper Polls on Rum Question

[BY A. P. NIGHT WIRE]

WASHINGTON, March 9.—While wets and drys were wrangling today on the Senate floor, members of the Judiciary Committee indicated that requests of Senators for public hearings on their bills for modification of the prohibition laws will be refused.

Executive discussion of the measures offered by Senators Edge, Republican, and Edwards, Democrat, New Jersey, and Bruce, Democrat, Maryland, has shown the committee almost unanimous against hearings on measures which their proponents concede have no immediate chance of enactment.

The prohibition foray on the floor was over the printing of newspaper stories on the subject in the Congressional Record. Senator Bruce sought to have a newspaper poll inserted in the Record showing a large majority in favor of light wines and beers.

Senator Willis, Republican, Ohio, said he was "getting tired" of wet Senators filling up the Record with "mere newspaper accounts on the prohibition question."

"I have a desk full of documents on the other side of this question," he added.

"Have you any polls showing a majority favoring prohibition under present circumstances?" asked Senator Bruce.

"I am too busy with public business to spend my time scanning newspapers for every little reference to prohibition," retorted the Ohio Senator.

The Judiciary Committee has to act formally on the request of the three wet Senators for hearings on their bills and this it probably will do next Monday. Temporarily this question had been sidetracked yesterday by a controversy between Chairman Cummins and Senator Walsh, Democrat, Montana, on the right of the chairman to appoint subcommittees to hold hearings. Senator Cummins said he will ask for show-down.

FIVE PLANES TO OPERATE ON PACIFIC

[BY A. P. NIGHT WIRE]

SAN FRANCISCO, March 9.—Captain Jacobs, district superintendent of the Coast Guard here, said today he is preparing to hunt down rum smugglers with a fleet of five airplanes. The air fleet probably will be located at Seattle, he said, but it is hoped to have at least one airship fly out of San Francisco.

The airplanes will notify the land and sea forces of the Coast Guard of suspicious actions of ships at sea.

FIRST DRY AIR CORPS ORDERED ORGANIZED

[EXCLUSIVE DISPATCH]

WASHINGTON, March 9.—Organization of the nation's first dry air corps was ordered today by Rear-Admiral Billard, Commandant of the Coast Guard.

The deficiency bill just signed by President Coolidge allows $150,000 for establishment of the Coast Guard Air Service. With this fund Admiral Billard plans to establish five bases along the Atlantic Coast from New England to Florida, where patrol-boat stations now are located. A plane equipped with a crew of several men will be assigned to each of those places selected.

Strategic points in the Coast Guard campaign against rum smuggling will be selected and navy-type seaplanes will be used. Attention will be given to navigation protection as well as to rum fighting.

A board was named today by Admiral Billard to outline the policies of the new air service. It includes Lieutenant-Commander Ye-

(Continued on Page 2, Column 7)

THE DAY'S NEWS SUMMED UP

THE SKY, cloudy. Wind at 5 p.m., southwest; velocity, 12 miles. Thermometer, highest 64 deg.; lowest, 52 deg. Forecast for Los Angeles and vicinity, partly cloudy. For complete weather data, see last page of this section.

FEATURES. Radio, Page 5, Part II; Women's Pages, Clubs and Society, Pages 6, 7, 8, Part II; Markets and Financial, Pages 13, 14, 15, 16, 17, 18, Part I; News of Southern Counties, Page 15, Part II; Oil News, Page 18, Part I; Finance, Page 12, Part II; Comics, Page 14, Part II.

SERIAL. Page 20 Part I.

NEWS IN SPANISH. Page 11, Part I.

SHIPPING NEWS, Page 19, Part I.

THE CITY. City Attorney Stephens opens war on railroads' elevated plan. Page 1, Part II.

County grand jury to sift jail charges on recommendations of Sheriff Traeger and Supervisors. Page 1, Part II.

Distribution, not production, problem of trade today, advertising men told. Page 9, Part II.

Federal authorities take cognizance of charges involving Alice Washington in marital tangle. Page 2, Part II.

California Institute Associates, meeting at home of Henry E. Huntington, choose officers. Page 1, Part II.

Insanity plea of Sam Shapiro, bail bandit, fails and he is taken to prison along with "Dago Frank" Gabino. Page 10, Part II.

Council orders City Hall tower plan submitted for straw vote in April election. Page 1, Part II.

Hollywood heiress to rich mine found after twelve years' search. Page 1, Part II.

Medical board takes action against number of physicians on liquor charges. Page 13, Part II.

Tailor admits shooting man for paying attentions to former wife. Page 8, Part II.

Clew to Taylor murder leads to Pasadena grave. Page 2, Part II.

Mrs. Meyer is declared by judge to have been plot victim. Page 10, Part II.

Women entrants in Olympic games here predicted. Page 13, Part II.

SPORTS. L. A. High School defeats Polytechnic in annual track meet. Page 1, Part III.

Occidental baseball team nosed out by Seattle Coast League club. Page 1, Part III.

Margaret Cameron triumphs in feature golf match at San Diego. Page 1, Part III.

PACIFIC SLOPE. Woman apparently wins race for Mayor of Seattle. Page 1, Part I.

San Francisco motorship is helpless 800 miles from Guam. Page 6, Part I.

Arctic flight airplane tests begin tomorrow. Page 8, Part I.

Stockton man, 82 years of age, and wife, 80, thwarted in suicide try. Page 10, Part I.

GENERAL EASTERN. Harold F. McCormick's suit to prevent wife obtaining $7,500,000 Rockefeller trust fund, fails. Page 2, Part I.

Mrs. Brewster seeks to attach funds of Corliss Palmer, film beauty, following judgment in love balm suit. Page 2, Part I.

Ten men are rescued and eleven bodies found in mine blast. Page 9, Part I.

Elsie De Wolfe, 61 years of age, former actress, will marry today. Page 10, Part I.

WASHINGTON. Sheffield hands Mexico protest on expulsion of American churchmen. Page 1, Part I.

Wets' demand for public hearing on prohibition to be rejected. Page 1, Part I.

Congress improves its chance to finish work by May 1. Page 3, Part I.

Coolidge gratified with favorable action on Muscle Shoals. Page 3, Part I.

House Judiciary Committee recommends impeachment proceedings against Federal Judge English of Illinois. Page 3, Part I.

Federal re-apportionment again gets attention in House. Page 4, Part I.

Senate takes step to launch long-heralded tariff inquiry. Page 4, Part I.

British envoy asks explanation on charges that cutter fired on Canadian vessel. Page 8, Part I.

Row features waterways hearing of all-American canal project in New York. Page 11, Part I.

FOREIGN. Briand forms new French Cabinet. Page 1, Part I.

Sudden Anglo-German conference stirs League circles. Page 2, Part I.

Move made at Geneva toward disarmament conference with American participation. Page 2, Part I.

REMEMBER THIS by H. N. STANSIFER

You can't be interesting unless you are interested, but you may be interested and still not be interesting.

CLARK WILL DISPUTANTS ASK RIGHTS

Trio of Women File New Petition in Contest for Gigantic Fortune

[BY A. P. NIGHT WIRE]

BUTTE (Mont.) March 9.—Alma E. Clarke Hines, Effie Clark McWilliams and Addie L. Clark Miller, Missouri and Colorado women who contend they are daughters of the late Senator William A. Clark, today filed a petition for determination of their rights to the $50,000,000 fortune of the late copper king. Hearing on the petition was set for May 10.

The trio filed a petition here in District Court February 1, asking that the Clark will be revoked. This petition has not been heard.

The initial action of the women's attorneys started a widespread comment of affirmation and denial of their claims. Some Missourians, where the women assert Clark married their mother and then disappeared, declare that the W. A. Clark who was their father was a Stewartsville (Mo.) druggist and not the former Montanan. Others, however, have contended that the late copper king was their father.

POLICE MIMIC CARRIE NATION

Raiders, Armed With Hatchets, Chop Up Bar, Smash Mirror and Empty Beer Into Gutter Despite Injunction; Reputed Owner Arrives and Decides to Close Up

[BY A. P. NIGHT WIRE]

CHICAGO, March 9.—Police, armed with hatchets, raided a north-side saloon last night and wrecked it after the manner made famous by Carrie Nation. In spite of the fact that an injunction had been obtained against police interference, the raiders chopped the bar, smashed the mirror, and other equipment, and then emptied beer into the gutters.

The injunction told the policemen what they could and could not do, but after studying the writ, Capt. Daniel Murphy decided it would not prevent him from stopping the illegal sale of beer. The bartender insisted it was all wrong; there was an injunction. The captain agreed, meanwhile directing his men to do a creditable job.

As the beer gurgled into a sewer, a truck carrying two more barrels of the foaming liquid arrived. The driver disappeared in an alley. The two kegs were added to the sewer stream.

An automobile carrying the reputed owner arrived.

"Don't you know there's an injunction against police raids?" he appealed.

"There was," was the answer.

"Well, captain, if you feel that way, I guess that I'd better close up," said the owner.

DOG DEFENDANT IN CAT MURDER

[BY A. P. NIGHT WIRE]

PHILADELPHIA, March 9.—Teddy, a Belmont fox terrier, went on trial in Police Court today charged with willfully chasing and shaking to death a 6-months-old kitten. If convicted the law will exact its severest penalty, Police Magistrate Glenn declared. The trial involved all the formality of a murder case and is expected to hinge on the findings of a postmortem examination of the kitten's body, which was ordered today disinterred for that purpose. The case was prosecuted at the instance of the Society for the Prevention of Cruelty to Animals. Pending the postmortem examination, Magistrate Glenn postponed the next hearing of the case to March 16.

AGROUND OFF POINT FIRMIN

Lumber Steamer David C. Meyer Only 150 Yards from Rocks; Four Tugs Try to Pull Craft Clear

The lumber steamer David C. Meyer of the McCormick Line went aground late last night less than 150 yards off the rocks of Point Firmin, almost at the exact location where a coal carrier grounded and broke up thirty years ago. Capt. Danskanan and a crew of twenty-four men are on board.

Crews of four tugs worked desperately at midnight in an effort to keep the steamer off the rocks but because of the stiff breeze and heavy sea anxiety was expressed.

News of the ship's plight came in a radio message to the Radio Corporation of America at 10:30 o'clock, asking that help be sent without delay. Two Wrigley and two Red Stack tugs immediately answered the call. They reached the grounded ship about an hour later but experienced difficulty in their efforts to get her afloat.

The David C. Meyer is loaded with 1,500,000 feet of lumber. She was bound from St. Helens, Or., to Los Angeles Harbor. The ship was built in Astoria, Or., in 1920. She was known successively as the Arcturus and the Nanson Brooks. A twin-screw, double-deck, wooden steamer, the David C. Meyer is of 1519 net tonnage. Her length is 272 yards, with a beam of forty-six feet and a depth of twenty-four feet. Loaded as she was, the ship was drawing twenty-one feet when she went aground.

Boston Society Woman Stabbed by Strange Man

[BY A. P. NIGHT WIRE]

BOSTON, March 9.—Police were investigating tonight the mysterious stabbing of a socially prominent woman by a man in the fashionable Back Bay district.

Mrs. Leverett Saltonstall Tuckerman was crossing the public garden to attend early services Sunday at the Church of the Advent. Her assailant suddenly accosted her and lunged at her with a knife. The weapon cut through a heavy coat and thick velvet dress and inflicted a painful wound. The man then stepped back, lifted his hat and said, "How do you do?"

Mrs. Tuckerman walked to a doctor's office. She since has been unable to leave her bed. Her assailant was well dressed and about 35 years of age.

SUDDEN ANGLO-GERMAN CONFAB STIRS LEAGUE

Conference Follows News From Paris of Briand Taking Helm; Brings Hopeful Report

[BY CABLE AND ASSOCIATED PRESS]

GENEVA, March 9.—A sudden consultation between Sir Austen Chamberlain, British Foreign Secretary, and Chancellor Luther and Dr. Stresemann of the German delegation immediately after receipt of the news from Paris that M. Briand had agreed to form a new Cabinet was the most striking development tonight in the League of Nations Council crisis.

"We hope the League of Nations Council crisis will be settled within a few days," said a German statesman tonight to the Associated Press correspondent, after the conference. The spokesman of the British group declared that the Ministers had "a long and friendly conversation" and announced that an agreement had been reached by the Rhine pact signatories, who will resume their conference.

M. Briand telephoned M. Paul-Boncour tonight authorizing him to go on with the negotiations, in which the Germans are taking part.

Then followed a conference between M. Paul-Boncour and Dr. Stresemann, who concurred in the Chamberlain idea to reopen the Locarno group negotiations, which ended Sunday so unsatisfactorily.

The situation has become complicated by fears openly voiced by the French that a clean German diplomatic victory in the present struggle would be likely to have so undesirable an effect on French public opinion as to endanger that spirit of Franco-German reconciliation which was launched by the Locarno accords. Hence the German Chancellor and Foreign Minister are being urged to reflect on the wisdom of conserving the new era of friendship to which the Locarno agreements gave birth.

To this Germans reply that they have their own public opinion to think of, pointing out that retreat from their position that they must enter the Council alone would have a disastrous repercussion in Germany.

It is said also that President Von Hindenburg has telegraphed his Cabinet members that there must be no abandonment of the Reich's fundamental principle. The Germans are insistent tonight that the present unfortunate situation is not their fault; they remark with some irony that the disclosure of Poland's candidacy for a Council seat, with the backing of her friends, did not come until two days after the Germans had filed their formal application for membership in the League.

REJECT PROPOSAL

It is understood that the Germans rejected Sir Austen Chamberlain's suggestion that it might be desirable to meet privately with all the members of the Council, submitting that they were not yet members of the League and it would therefore be inadmissible for them to sit with the Council.

The prevailing opinion in the most reliable circles tonight was that an earnest endeavor would be made to prevent the crisis from terminating in a sharp victory for either side. This is so because all the leaders desire to perpetuate the League policy of attaining an agreement by compromise.

Nevertheless the favored forecast is that Germany will enter the Council alone, as she insists, agreeing simultaneously to the immediate appointment of a subcommittee of the Council to investigate all claims for seats, with a possible private understanding that Germany will not be hostile to the promotion of Spain to a permanent seat or the election of Poland to a nonpermanent place.

Although the British communique characterized the Chamberlain-Luther-Stresemann conference as "friendly," reports from other quarters asserted that it was extremely lively in that the British Foreign Minister conjured up the danger of the collapse of the League following upon the possible withdrawal of Spain, should the Germans remain adamant.

CRISIS STAVED OFF

In the meantime the Assembly leaders, headed by Sir Austen Chamberlain, succeeded in staving off embarrassing complications by obtaining immediate adjournment of the subcommittee which had been appointed to investigate Germany's application for League membership. The rules require the presence of the German delegation to respond to any questions as to whether Germany has been fulfilling her international obligations.

In view of the fact that the Germans have expressed their determination not to enter the League until assured they can enter the Council with permanent membership, unaccompanied by others, the leaders did not wish to put Germany in the position of having to refuse to appear before the investigating committee.

ANOTHER QUESTION

Interest in the unsettled Council crisis wandered momentarily tonight to the question as to whether Geneva will be definitely selected as the home of the League of Nations. The Assembly must vote credits for the erection of the proposed assembly hall, but the still unsolved conflict between Switzerland and Russia over the Vorovsky affair has caused some of the delegates to consider whether the League should not be established in a community which would enjoy clearly definite extra-territorial rights.

The problem came up at a conference between Lord Cecil and representatives of the British dominions. A delegate of one of the dominions suggested the desirability of the creation of a definite territory similar to the District of Columbia, which would render impossible the interference of conflicts between the country which is the seat of the League and other nations. No decision was reached as to any official action by the Assembly.

CHINA HELPS OUT

China brought a hopeful note into the Council-enlargement discussion when she announced that she is willing to withdraw her claim for a permanent seat at this session of the Assembly if the other claimants will do likewise, with, of course, the exception of Germany. In making this announcement, Chao Hsin-Chu, the Chinese representative, said:

"Some critics assert that China should not be given a seat because of her having political troubles at home. I do not think such an allusion fair, because no country can entirely escape domestic troubles. Despite political differences, the Chinese people think as a whole always so far as foreign affairs are concerned. China holds the key to the peace of the Far East, and peace in the Far East will mean the peace of the world."

Any suggestion that France might offer diminution of the forces in the Rhineland and reduction of the occupied area, in exchange for German acquiescence to Poland's admission to the League of Nations Council, falls on barren ground, so far as the German delegation here is concerned.

This was made clear today by a German spokesman, following a roundabout hint along that line, conveyed through the columns of the Geneva newspapers. The published articles remarked that Chancellor Luther and Foreign Minister Stresemann could easily convince German public opinion that the withdrawal of additional French troops from German soil is preferable to an uncompromising insistence that when Germany enters the Council she must enter alone.

"The question of the Rhineland occupation is a matter between the Allies and Germany," the German spokesman said. "The question of enlarging the League Council is purely a League question, and all candidates for permanent or nonpermanent Council seats have equal merit in our eyes."

There is considerable resentment at the German headquarters over the attitude of the Entente press in picturing Germany as the storm center of the Council membership controversy and describing her as issuing a blanket veto even before becoming a member of the League.

GERMANY'S STAND

Germany's retort is that she is on the verge of entering the League and that "a certain group of powers" is trying to get her to take sides and pronounce in favor of one or more candidates for Council seats before she herself is officially admitted to that body.

Sweden continues to hold the whip hand in the controversy, because, with unanimity necessary in the Council, her vote can prevent any enlargement, and it is remarked that a kind of Germano-Scandinavian bloc is forming against reconstruction of the League's administrative board.

The situation today is that five members of the Council favor the creation of one or more additional seats, namely, France, Spain, Italy, Czecho?Slovakia, and Brazil. Sweden is openly hostile, while Great Britain, Japan, Belgium and Uruguay continue either reserved or open minded.

Great Britain apparently favors giving Spain a permanent chair, but is committed, her spokesman reiterated today, to do nothing which will render Germany's entrance to the League difficult or impossible.

Some friends of Spain openly fear that the Madrid delegates by their threats of withdrawal from the League unless their Council ambitions are satisfied, are forcing themselves into an embarrassing position.

These persons point out that with many governments backing her demand it would be illogical for Spain to dream of resigning from the League if, for example, the solitary vote of Sweden made her promotion to a permanent seat unrealizable for the moment.

TO HAVE OWN FLAG

[EXCLUSIVE DISPATCH]

HELENA (Mont.) March 9.—When members of the Montana colony in Southern California gather at Long Beach late this month they will enjoy their outing under their own flag. C. C. Davis, custodian of the Capitol, took down the banner from the pole at the Capitol, to forward it to Long Beach for the event. A new flag replaces the emblem, which had been in use only ninety days.

You need a Smart Bag this Spring

—*because* they're more important than ever before to complete your outfit. You'll find a wonderful selection at Harris & Frank's—unusual, exclusive, yet moderate.

NEW Marraleen pouch bags in rose, blue, green, beige black and white

$5 to $15

IMPORTED, hand-knitted bead bags, mounted on beautiful frames.

$10 to $75

SILK sports envelope bags in many unusual styles and designs

$5 to $10

MAIN FLOOR

Harris & Frank

STEIN-BLOCH SMART CLOTHES

635-39 South Hill

HILL STREET, NEAR SEVENTH

Do You Want A Number On This Time Clock?

It may be the time clock in a factory—department store—machine shop—hotel—or cafeteria. It may mean a job with any one of the hundreds of employers who seek reliable workers through Times Want Ads. When applying to any of these employers, mention that you read their ad in The Times—it'll help you land the job.

Times Want Ads

Aggrieved Wife Seeks Assets of Film Beauty

[P. & A. Photo]

Principals in Brewster Love Balm Suit

Above—Corliss Palmer and Eugene V. Brewster. Below—Mrs. Eleanor C. Brewster.

BALM JUDGMENT IS SOUGHT

Attorney for Mrs. Brewster Seeks to Attach Funds of Corliss Palmer in California

[EXCLUSIVE DISPATCH]

NEW YORK, March 9.—Mrs. Eleanor C. Brewster today remained in her home on Long Island, while her attorney, Charles S. Tuttle, was engaged in trying to collect any part of a $200,000 judgment by default, which she obtained yesterday in the Supreme Court against Miss Corliss Palmer, motion-picture actress, for the asserted alienation of the affections of Eugene V. Brewster, former Brooklyn lawyer, magazine publisher and film producer.

Large verdicts in cases where there is no defense usually amount to nothing more than a moral victory, because they are uncollectable. Mr. Tuttle, however, believes, as a result of yesterday's verdict in favor of the aggrieved wife, he will be able to collect considerable from Miss Palmer, who is now living in the Hollywood film colony. She won the beauty contest that Brewster conducted several years ago.

Mr. Tuttle, it was said today, has already attached several thousand dollars in this State belonging to Miss Palmer, and was proceeding to get the necessary authority to make similar attachments in California, where it has been rumored Miss Palmer was drawing a large salary.

Whether the large salary of Miss Palmer will turn out to be mostly in stage money will make considerable difference in the aggregate which Mrs. Brewster may eventually collect on the $200,000 judgment.

MRS. M'CORMICK WINS SUIT

Court Announces Dismissal of Action to Prevent Her Obtaining $7,500,000 Rockefeller Trust Fund

[BY A. P. NIGHT WIRE]

INDIANAPOLIS, March 9.—Harold F. McCormick's suit to prevent Edith Rockefeller McCormick, his former wife, from obtaining $7,500,000 of Standard Oil stock, derived from a trust fund set aside by John D. Rockefeller for his descendants, will be dismissed in United States District Court here, it was announced today by Judge Bartzell.

McCormick brought the court action as next friend of Anita Oser, his infant grand-daughter, whose home is in Berne, Switzerland. He asked a court decree that the stock be treated as a part of the original trust fund of 12,000 shares of oil stock. At the time Mr. Rockefeller established the trust fund in 1917, the stock in controversy was worth only $120,000.

Under the trust fund, Mrs. McCormick was to be the life tenant and receive the income from the original investment, after $30,000 annually had been deducted for Mr. McCormick.

The Equitable Trust Company of New York, trustee for the fund, in 1924 allocated the $7,500,000 to Mrs. McCormick as income. It was to prevent the allocation that Mr. McCormick brought the suit.

MRS. McCORMICK WINS $8,000,000

[BY A. P. NIGHT WIRE]

CHICAGO, March 9.—Mrs. Edith Rockefeller McCormick wins nearly $8,000,000, which might have gone to her children, and grandchild, as a result of a court announcement at Indianapolis today that the suit of her former husband, Harold F. McCormick, would be dismissed.

The suit would be dismissed, said a statement from Mrs. McCormick's attorneys, for lack of jurisdiction, because the McCormick children, Fowler, Muriel and Mathilde McCormick Oser, were not joined as parties to the suit, which was brought by Mr. McCormick on behalf of Anita Oser, daughter of Mathilde and Max Oser, residents of Switzerland.

Woman Receives Life in Poisoning of Mate's Wife

[BY A. P. NIGHT WIRE]

FLORA (Ill.) Mrs. Elsie Bible Malinsky, 45 years of age, today pleaded guilty in Clay county Circuit Court to the poison murder of Mrs. Laura Malinsky, 53, former wife of her husband, Ernest L. Malinsky, 50, and was sentenced to life imprisonment in Joliet prison.

Mrs. Malinsky said she gave the poison to the woman in a glass of water. She absolved her husband of all blame, whom she married six weeks after the death of the first Mrs. Malinsky. State's Attorney Williams said he was inclined to accept her story.

The plea of guilty was made after the grand jury had returned an indictment jointly accusing the couple of the murder. Mrs. Laura Malinsky died last September 26 under mysterious circumstances.

DISARMAMENT MOVE STARTED

Commission Aims to Assure Americans

Full Membership Indicated for United States

Meeting Date Tentatively Set for May 17

[BY CABLE AND ASSOCIATED PRESS]

GENEVA, March 9.—A move toward disarmament has been made, calculated to assure American membership on the League of Nations' technical committees, especially the Military and Naval Committee, which will advise with the preparatory commission for a disarmament conference.

Indications today were that at the first meeting of the preparatory commission, the United States will be represented as a full-fledged member, probably in May at Geneva.

The League's permanent military committee is limited in membership to the States represented in the Council, and there was considerable questioning here as to how to give a voice on this committee to other countries which have been invited to participate in the preliminary disarmament studies. These other nations include the United States, Germany and Russia as nonmembers of the League, and Bulgaria, Finland, Holland, Poland, Rumania and Jugo-Slavia as members.

Great Britain sent a communication to the Council suggesting that in order to avoid misunderstandings, all the participants in the preliminary studies should be on equal footing in the League's technical committees. It is believed that the British suggestion will be approved by the Council and will have the effect of transforming the committees temporarily from League organism into independent bodies serving the disarmament commission.

The date for the preliminary disarmament conference is unofficially set for May 17. The place of meeting has not been decided upon, whether Geneva or elsewhere.

SHEFFIELD ACTS ON CHURCH LAW

(Continued from First Page)

sympathy for Mexico in her efforts to work out her own problems, Senator King replied the rights of American citizens have been violated and the State Department should safeguard them.

Senator King called attention to the late Gen. Manuel Torres, who, he said, had been delivered by United States immigration officials to Mexican officials over the border despite the fact that he had been given a permit to remain in the United States for sixty days. This period, Senator King said, had not expired when Gen. Torres was delivered and summarily shot.

Senator King also charged that Department of Justice agents in Texas had exceeded their authority in connection with their investigation of a reported anti-Calles plot which resulted in the arrest of several expatriated Mexicans in Texas on charges of conspiring to violate the neutrality laws of the United States.

The resolution was deferred to the resolutions committee.

CLOSED CONVENTS REVERT TO GOVERNMENT

[BY A. P. NIGHT WIRE]

NOGALES (Ariz.) March 9.—A special dispatch to the Nogales Herald from Mexico City says the buildings occupied by parochial schools and convents closed by the Mexican government are to become national property. The buildings are to be used for such purposes as the Federal government may decide. A convent in the State of Guadalajara already has been converted into barracks and occupied by Federal troops.

HISTORY WORK DONE

Ex-Premier Venizelos Finishes Translation of Thucydidies

[BY CABLE AND ASSOCIATED PRESS]

ATHENS, March 9.—Former Premier Venizelos has finished his translation into modern Greek of Thucydidies's History of the Peloponnesian War, which has been occupying his time since he last left Greece in March, 1924. A prologue, a commentary upon the text and a political disquisition will complete this work of fifteen volumes.

The work will be unique, because never has a great practical statesman commented upon the work of the greatest and most difficult Greek historian. Scholars without number have produced editions of Thucydidies, but all, with the single exception of Dr. Arnold, the famous headmaster of Rugby in "Tom Brown's" time, (1840,) were students who looked at politics through their study windows.

SUGAR CORPORATION COMPLAINT DROPPED

[BY A. P. NIGHT WIRE]

WASHINGTON, March 9.—The complaint against the Holly Sugar Corporation of Denver, Colo., charging it with lessening competition by the acquisition of the capital stock of the Southern California Sugar Company, Santa Ana Sugar Company and Alameda Sugar Company was dismissed today by the Federal Trade Commission. Commissioners Nugent and Thompson dissented to the action, which was based upon a report of the commission's trial examiner and the recommendation of its trial attorney and chief counsel.

SPENDS NIGHT IN JAIL, THEN PAYS HER FINE

[BY A. P. NIGHT WIRE]

SEATTLE, March 9.—Mrs. Leah Smith, detected by customs inspectors carrying two bottles of whisky as she debarked here from the American Oriental Mail liner President Jackson, refused to pay the usual fine of $5 per bottle. She spent a night in jail. Today she pleaded guilty in Federal Court and paid $5 fine. "I just had it to treat some of my friends," she explained.

EVERY MORNING IN THE YEAR Los Angeles Times

The Times Building, First and Broadway

90c per month DELIVERED BY CARRIER

By Mail in Postal Zones 1 to 4, including California, Arizona, Nevada, ... $12.60; Monthly, $1.05. In Zone 5, including Colorado, Idaho, ... Oregon, Washington, Yearly, $16.80; Monthly, $1.50. In Zones 6, 7 and 8, ... States, Canada and Mexico, Yearly, $18.60; Monthly, $1.55.

Entered as second-class matter Dec. 4, 1881, at the Postoffice at Los Angeles, under the Act of March 3, 1879.

WEDNESDAY MORNING, MARCH 10, 1926. VOL. XLV.

FASCIST ASSAILS WILSON

Editor of Italian Foreign Office Organ in Bitter Attack on Work of Late President for Peace

[BY CABLE—EXCLUSIVE DISPATCH]

ROME, March 9.—Under the title, "Wilson or the International Lie," Francesco Copula publishes in The Tribuna a bitter attack on Woodrow Wilson, which is worthy of cable tolls only because he occupies the important post of foreign editor of this recognized organ of the Foreign Office.

"War has not come to Europe, not because of Locarno or the League," the attack reads, "but only because the weariness of the people is stronger than their passions. The pacifist lie, the democratic humanitarian lie, the equality lie, the nationality lie, the League of Nations lie, with one word, the Wilson lie, will at some future day give birth to a new war.

"The quarrels within the League of Nations are only one link in the chain of misunderstandings which are certain to unite the former war with a new one. As Freud named a certain complex the Oedipus complex, so can this complex of historical lies be named the Wilsonian complex. This system of false myths without a doubt existed before him, but he codicilled it in his democratic peace covenant of the League of Nations. He continues to live in his hidden dementia of 1919, his open dementia of 1920 and 1921.

"Charles Maurass said to me in 1919; 'that savage will spill more blood than Wilhelm II.'"

The article continues with a bitter attack on the League of Nations and closes:

"Only one power in the world still is capable—perhaps soon—to break this chain of lies—which will become a chain of blood—Italian fascism, in a word, Mussolini, who perhaps not in the name of ordinary pacifist Utopias but through forbidding Germany in the name of Italy's rights and will to mix the Tyrol regime, does more for the cause of European peace than all the commissions and subcommissions more or less permanently sitting at Geneva to prepare pacifist statutes.

"Fascist Italy—who in the name of inalienable freedom of its future refuses the protocol of forced peace, openly proclaims the vital needs of its own continental and colonial expansion—not for herself but in the interests of all—breaks through those dark clouds of anti-imperial misunderstanding."

WET SENATORS TO GET SETBACK

(Continued from First Page)

andle, aide to Admiral Billard; S. V. Parker, commanding officer of the destroyer McDougall; E. F. Stone, who piloted the NC-4 in the first airplane flight across the Atlantic, and C. C. Von Paulsen, commanding officer of the Coast Guard base at Gloucester, Mass.

Additional appropriations will be asked next year, Admiral Billard said, for air bases on the Great Lakes and the Gulf of Mexico and the Pacific Coast if the new air service proves successful.

MEXICAN LABOR PARTY INDORSES PROHIBITION

[BY A. P. NIGHT WIRE]

MEXICO CITY, March 9.—The convention of the Labor party today adopted a resolution in favor of prohibition. They party will urge Congress at its next session to enact legislation placing the ban on alcoholic beverages.

In their resolution, the laborites say that the working man will be better off under prohibition.

TAGGERT URGES FIRMER STAND ON DRY QUESTION

[BY A. P. NIGHT WIRE]

SHREVEPORT (La.) March 9. Many members of Congress "lack the courage to take a stand on the prohibition question," Thomas Taggert, former United States Senator from Indiana, declared here today. Mr. Taggert, an opponent of the Volstead Act, declared he he had seen much evidence of unpopularity of the prohibition amendment throughout the country.

The South and other sections of the country could get more legislation passed for its advancement if its Senators and Representatives were more outspoken, he declared.

He believes the next President will be a Democrat.

MAXIM SEES FEW DRUNKS ABROAD, HE SAYS

[BY A. P. NIGHT WIRE]

LAKE HOPATCONG (N. J.) March 9.—Hudson Maxim, inventor, just back from abroad, saw three intoxicated persons in a three months' stay in London and four persons in the same condition during his first three days at home, he said today.

Wife of Tinney Asks for Final Divorce Decree

[BY A. P. NIGHT WIRE]

NEW YORK, March 9.—Mrs. Edna Tinney, wife of Frank Tinney, comedian, today asked for a final decree of divorce in Brooklyn Supreme Court. Tinney did not appear to contest the application. An interlocutory decree was granted her in Mineola but since that time there had been several reported reconciliations.

She was granted $200 weekly alimony and custody of a son, Frank Tinney, Jr.

POWERS ENTERS RACE FOR SEAT IN HOUSE

[BY A. P. NIGHT WIRE]

SAN FRANCISCO, March 9.—State Senator Powers, cattleman and agriculturist of Modoc county, announced today his candidacy for Representative in Congress from the Second district, made vacant by the death of Representative Raker. Powers's decision to run followed a conference here with executives of the "big four" railroad brotherhoods.

PEASANTRY START SEEN IN AMERICA

Federal Authority to Make Study of Remedies ... by Europe

[BY A. P. NIGHT WIRE]

WASHINGTON, March 9.—To determine by comparison with ... countries to what extent the ... States is developing a peasant ... and to study the remedies ... pean governments are using to educate and uplift their peasants, C. J. Galpin, head of the ... of farm population and rural ... of the Department of Agriculture, will spend five months in ... this spring and summer.

"America seems to be ... to develop a peasantry," said ... Galpin today. "The tendency ... localized as yet in those ... where the small tenant abounds ... where there is a large ... of agricultural laborers.

"A true peasant is one who ... practically given up hope of ... advancement, who is not even ... the first rung of the ladder of success."

Advertisement of Silverwood, Inc.

Daily Style Hint For Well Dressed Los Angeles Men

LOS ANGELES, March 9—This season probably ... the smartest head-apparel ... many years for men. The ... down brim, the fancy ... the new soft yet gay ... with hat-bands actually ... to match the color of the ... same or contrasting ... hat makers have outdone themselves. And no type or ... build of man has been ...

SILVERWOODS

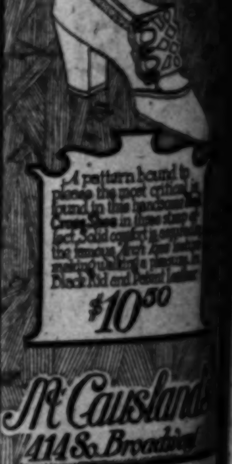

$10.50

McCausland's 414 So. Broadway

UN-BEAT-ABLE

$60 Values Now ...

Stewart THE SQUARE TAILOR 321 West Third St.

Heriditary? Nonsense!

Town of TEMPLE

Investigate Model ...

Drive through Alhambra ...

CONGRESS IMPROVES ITS CHANCE TO QUIT MAY 1

Administration Program Rapidly Being Enacted, With Politics Only Obstacle in Path

BY KYLE D. PALMER
"Times" Staff Correspondent
[EXCLUSIVE DISPATCH]

WASHINGTON, March 9.—With Muscle Shoals out of the way, disposed of in the manner suggested by President Coolidge in his annual message of last December, the condition of Congressional business has distinctly improved. It would be possible for Congress to complete the program on which it is working in time to adjourn on May 1, next, if the Senate were to make up its mind to do so. The House offers no particular difficulties.

But despite some optimistic predictions, few in Washington have any hope that Congress will adjourn before June 1. The extra time allowance must be made, not for legislative work of highest importance, but to permit the Senate to talk itself out on the other questions and for political effect. This is indicated by the present status of appropriation bills, the passage of which is really the only necessary task that Congress has on its hands. The Senate shirks this sort of hard work as long as it can, but when it has an appropriation bill actually before it, there is no delay, and hundreds of millions of dollars are voted in the course of two or three hours.

PROGRESS MADE

On February 23, last, President Coolidge indicated that in his opinion there were six subjects of major importance which should be handled by Congress, namely, the passage of the appropriation bills, the tax-reduction bill, the bills approving the foreign-debt refunding agreements, the farm co-operative bill, the railroad labor bill, and the enactment of the recommendations of the Morrow aircraft board. Since then, the tax bill has become a law, the Muscle Shoals bill, which he did not mention, but which he previously had emphasized as important, has passed, and rapid progress has been made in disposing of appropriation bills. Also the situation regarding the four other items has improved.

For example, where a week ago the Italian and other debt settlements seemed seriously jeopardized because of the opposition of Senator Borah and various other Republicans and Democrats, the convincing evidence that has been presented that if the Italian compact is not ratified, the Italians can—and probably will—cease paying anything, has wrought a change of sentiment. The leaders of the Senate believe that at an opportune time in the near future all of the pending debt settlements will be brought up and ratified without material delay.

HARD GOING AHEAD

Farm relief, the railroad labor bill and the aircraft bill embodying the essentials of the Morrow report, all are in the legislative hopper, but all are making steady advances toward final passage. Farm relief and the aircraft bill, of course, will have hard going in the Senate, particularly, and may be mauled and disfigured before they get through.

The appropriation bills, although far behind the record established last year, still are farther forward than usual in the year of the long session. Two of the larger appropriations already have become law, namely, the one carrying the appropriations for the Postoffice and Treasury departments and the general deficiency bill. The House has passed six other measures on the list, of which two, the Navy and the Agricultural department appropriation bills, also have passed the Senate and are now in conference. The War Department appropriation now is before the Senate and may pass tomorrow. The Interior Department, the independent offices and the one carrying the supplies for the Departments of State, Justice, Commerce and Labor, will be taken up by the Senate immediately thereafter.

IN SENATE SOON

The House has yet to deal with only two of the appropriation bills, namely, the ones for the District of Columbia and for the legislative branch. These will be reported from the committee in a few days and ought to be in the Senate not later than two weeks hence.

Going back to the legislative program set forth by President Coolidge in his annual message in December, one finds that the subjects he particularly urged are pretty well out of the way. In that message he employed the strongest language in advocating tax reduction, adherence to the World Court, and the appointment of a commission to lease Muscle Shoals, while, in a subsequent special message, he asked Congress to provide for participation in the preliminary discussion at Geneva, to chart the course for a disarmament conference. All of these recommendations have been enacted.

Approval of the foreign debt refunding arrangements, enactment of the Morrow aircraft program, agricultural relief and railway legislation came next in order. The President suggested an enactment authorizing consolidation of railroads under the supervision of the Interstate Commerce Commission and a railroad labor bill on the lines of the one agreed to by the employers and employed. The matter of consolidation seems to have been pigeonholed by the committee, but the labor bill is moving forward rapidly.

SHIP BOARD ISSUE

The President in his message also suggested Shipping Board legislation of the sort that Secretary Hoover yesterday urged before Congress. The possibility of something being done along these lines seems brighter.. The President also renewed his recommendation for legislation granting authority to deal with coal strikes, something on which nothing material has been done; suggested an enactment giving authority of law to the recent reforms in the Federal Trade Commission, which recommendation likewise has been neglected; and asked the passage of the bill for the reorganization of the government and some legislation, not then clearly defined but subsequently dealt with by bills introduced for internal waterways.

Without special recommendation he called the attention of Congress to complaints about the rigidity of the immigration laws and dwelt upon the necessity of the "obligation of common humanity" in them. A bill to permit the entrance of members of families now separated, is being favorably considered.

All in all, the President has no reason to complain of the actual performance of Congress in dealing with his recommendations. No doubt he has been checking up with his recommendations of last December, the legislative situation as it exists today, somewhat in the manner that this article has checked them up. If so, that will account for the manner in which the President has conveyed to the newspaper correspondents assembled at the White House in the last two weeks, his approbation of the manner in which Congress has been working this winter.

DRIVER LEAVES LOAD TO BURN

Fifty-four Cases of Liquor Found Under Flaming Artichokes

[BY A. P. NIGHT WIRE]

SAN FRANCISCO, March 9.—A truckload of artichokes being driven into town today proceeded to catch fire.

The driver, instead of trying to check the flames dodged up the first side street and was soon lost to view.

Under the artichokes firemen found fifty-four cases of whisky.

Formal Apparel for Men
Correct In Every Detail
Billie Woolf
The Biggest Full Dress Man
SECOND FLOOR
Great Republic Life Bldg
EIGHTH & SPRING
BRoadway 6054

COOLIDGE GLAD OF SHOALS ACT

Sees Great Good to Industry and War Defense

President Concerned About Senate Amendments

Has No Particular Bidder in Mind for Project

[EXCLUSIVE DISPATCH]

WASHINGTON, March 9.—President Coolidge is gratified by the action of Congress in providing means for leasing Muscle Shoals to responsible private enterprise, it was announced at the White House today.

However, it is learned Mr. Coolidge is somewhat concerned at the disposition of the Senate, through amendments to the House resolution, to distribute surplus power among States adjoining Alabama, thus possibly reducing the maximum amount of nitrate to be manufactured.

Full development of this great project on the Tennessee River in the opinion of the President will provide not only electrical energy for industry and nitrates for fertilizer, thus making American agriculture somewhat independent of the European nitrate market, but will provide a greatly needed reserve for the manufacture of explosives in the event of war.

DEFENSE HELD IMPORTANT

This aspect of the advantage to national defense, as explained today by the White House spokesman, has not been generally understood by the public at large, but is regarded by government authorities as one of the principal incentives for developing the project.

At the White House it was said that President Coolidge has no particular bidder under consideration but that he favors a contract by which the government may turn the project over to a private agency capable of developing it to the best advantage of the people.

The President's general plan for development of Muscle Shoals, as set forth in his latest message to Congress, and from which, it was said today, he has not departed, follows:

"The problem of Muscle Shoals seems to me to have assumed a place all out of proportion to its real importance. It probably does not represent in market value much more than a first-class battleship, yet it has been discussed in the Congress over a period of years and for months at a time.

"It ought to be developed for the production of nitrates, primarily, and incidentally for power purposes. This would serve defensive, agricultural and industrial purposes. I am in favor of disposing of this property to meet these purposes.

URGES COMMITTEE

"The findings of the special commission will be transmitted to the Congress for their information. I am convinced that the best possible disposition can be made by direct authorization of the Congress. As a means of negotiation I recommend the immediate appointment of a small joint special committee chosen from the appropriate general standing committees of the House and Senate to receive bids, which, when made, should be reported with recommendations as to acceptance upon which a law should be enacted, effecting a sale to the highest bidder who will agree to carry out these purposes.

"If anything were needed to demonstrate the utter incapacity of the national government to deal directly with an industrial and commercial problem, it has been provided by our experience with this property. We have expended vast fortunes, we have taxed everybody, but we are unable to obtain results which benefit anybody. This property ought to be transferred to private management under conditions which will dedicate it to public purposes for which it was conceived."

HOME RULE MEMBERS QUIT INDIA ASSEMBLY

ENTIRE GROUP WALKS OUT AS IMPASSIONED SPEECH COMES FROM CHIEF

[BY CABLE AND ASSOCIATED PRESS]

DELHI (India) March 9.—Crowds which thronged the galleries of the Legislative Assembly in anticipation of a lively discussion on the budget grants witnessed a dramatic scene yesterday when the Swarajist or Home Rule members walked out in a body.

They quit the House after an impassioned speech by Pandit Motilall Nehru, one of their leaders. He declared that the co-operation of the Swarajists had been declined and that they had been ridiculed and humiliated.

Later the Swarajists sent a message to the people of the United Kingdom saying that the contentment of India is impossible until the present system of government is changed. "The stony hearts of bureaucracy remain obdurate," the message added.

COMMITTEE FAVORS "TRUTH IN FABRIC" BILL

[BY A. P. NIGHT WIRE]

WASHINGTON, March 9.—A favorable report was ordered today by the Senate Interstate Commerce Committee on the "truth in fabric" bill sponsored by Senator Capper, Republican, Kansas. Under the measure, clothing containing any percentage of cotton mixed with wool would have to be plainly labeled.

ARMY NEEDS HORSES

Urgent Plea Brings Fund of $600,000 to Remedy Shortage

[BY A. P. NIGHT WIRE]

WASHINGTON, March 9.—Horses may have all but disappeared from the streets of American cities, and Dobbin generally may have become an object of derision, but in the Army a shortage of horses threatens the national defense.

At a hearing on the War Department bill, the plea of the Army for more animals was so important that the Senate committee amended the House bill to provide $600,000 additional for purchase of horses and mules.

SENATORS IN SPLIT OVER SILVER BILL

Democrats on Committee Back Mellon as Majority Votes Against Him

[BY A. P. NIGHT WIRE]

WASHINGTON, March 9.—A breach in the Senate banking committee today disclosed six Democrats standing solidly behind Secretary Mellon in opposing proposed silver-purchase legislation and the Republican majority voting to override the Secretary.

Then pending bill, by Senator Pittman, Democrat, Nevada, requires the treasury to carry out all the terms of the war-time silver purchase act, and Mr. Mellon has contended that this amounts to a $5,000,000 gift to silver producers and compels the purchase of 14,000,000 ounces of the metal which the government does not need.

Senator Phipps, Republican, Colorado, who filed the majority report urging passage of the act, declared the Pittman law required the silver to be coined into standard silver dollars at a price which will actually make the treasury a gainer by more than $4,000,000.

The minority report, filed by Senator Glass, Democrat, Virginia, a former Secretary of the Treasury, declared the real purpose of the law was to avert a financial crash in India during the war, it having provided for the sale of 350,000,000 silver dollars to India and the repurchase of silver for coinage to replace those sold.

The minority held the treasury had complied with the real intent of the act, but this the majority disputed.

WATERWAY PLAN GIVEN BY HOOVER

Midwest Pictured as Girt by High Rail Rates and Ocean Competition

[BY A. P. NIGHT WIRE]

CHICAGO, March 9.—Secretary of Commerce Hoover tonight outlined a complete inland waterway system, pointed out its economic necessity for the Middle West and said he believes a nine-foot channel from Chicago to the Gulf is in sight. He appealed for settlement of waterway disputes by spending money "on concrete and steel, rather than on the lawyers."

He addressed the thirty-second annual banquet of the John Ericsson Republican League of Illinois.

Secretary Hoover's prepared speech did not touch on politics.

He pictured the Middle West as girdled by a row of toll gates composed of increased rail rates, competition of the Panama Canal and the maintenance of ocean freight rates at virtually prewar levels, with agriculture suffering more than industry, but both in a new relation to different parts of America and to the world markets as a whole.

Railways have reached their highest efficiency in their history, he said, and rate reductions cannot be resorted to, the Panama Canal cannot be closed, nor can sea rates be raised arbitrarily.

[BY A. P. NIGHT WIRE]

CHICAGO, March 9.—Resolutions terming President Coolidge "the unquestioned national leader of the Republican party," and "the dominant spirit of our national life," were adopted today by John Ericsson, Republican League of Illinois.

Referring to President Coolidge, the resolution said:

"His administrative and legislative policies have obtained widespread bipartisan and nonpartisan support. He is the dominant spirit of our national life."

FOREIGN TRADE GROWS

Argentina's Business for Year Shows Favorable Balance

[BY CABLE AND ASSOCIATED PRESS]

BUENOS AIRES, March 9.—Argentina's foreign trade for the year 1925 will show a favorable balance of about $50,000,000, according to a provisional calculation made by the National Department of Statistics.

The wide margin of exports over imports in Argentina's trade with Europe proved sufficient to fully overcome the adverse balance of $67,588,000, which resulted from her trade with the United States.

The total value of Argentina's foreign trade during 1925 is placed at $1,810,000,000, of which $880,000,000 represented imports and $930,000,000 exports.

GOVERNORS TO VOTE ON NEXT MEETING PLACE

[BY A. P. NIGHT WIRE]

WASHINGTON, March 9.—Mackinac Island, Mich., or Cheyenne, Wyo., will be the scene of the next Governors' Conference, the choice between the two having been left today to a referendum of the forty-eight State chief executives. The executive committee of the Governors' Conference, headed by Gov. Brewster of Maine, decided on this course at a meeting here today. The conference will be held late in July.

MACREADY POSTPONES FLIGHT FOR ALTITUDE

[BY A. P. NIGHT WIRE]

DAYTON (O.) March 9.—Lieut. John A. Macready postponed his altitude test flight today after adjustment of the super-charger on the motor of his special plane took more time than had been planned. After this was done cloud banks appeared, preventing him from going aloft. He will make the attempt as soon as conditions are right.

Are You Worried?

Over family or business troubles. If so, let us help you. Nick Harris, Detectives, Suite 272 Chamber of Commerce Bldg.—[Advertisement.

HOUSE MOVES TO TRY JUDGE

English of Illinois Faces Impeachment

High Misdemeanors Charged to Federal Jurist

Accusations Said to Involve Bankruptcy Cases

[BY A. P. NIGHT WIRE]

WASHINGTON, March 9.—The House Judiciary Committee, by a vote of 14 to 6, today recommended impeachment proceedings against Federal Judge English of the Eastern Illinois District.

The resolution adopted called for his indictment on charges of "high misdemeanors in office." Details of the charges were not specified, but the evidence before the committee charged manipulation of bankruptcy proceedings and usurpation of power over State officials.

ACTION IN TEN DAYS

The House is expected to act upon the committee's recommendation within ten days. It must uphold or reject the accusations. If rejected, the proceedings end; if upheld, the Senate immediately upon receiving a report of the House's action must set a date to sit as a court of impeachment. A two-thirds vote is necessary for conviction and the extreme penalty is removal from office.

The Senate has sat as a court of impeachment for only nine trials in its history. Federal judges were the principals in six of these cases, as a result of which three were removed from office and three were acquitted. One president of the United States, Andrew Johnson, was tried on impeachment charges and was acquitted by one vote after a three months' trial.

CAN RESIGN

If the House approves the committee's action, Judge English could avert trial before the Senate by resigning from office. He was appointed to the bench by President Wilson upon the recommendation of the late Samuel Gompers, president of the American Federation of Labor.

Action of the judiciary committee was the outcome of a sweeping inquiry initiated last summer by a special House committee under a resolution introduced by Representative Hawes, Democrat of Missouri. Charges were brought against the jurist from three sources, and the special committee reported to the House that Judge English was guilty of "high crimes and misdemeanors."

There has been no evidence, however, to warrant recommendation for trial on a charge of crime, Chairman Graham, of the Judiciary Committee, said today in announcing its decision.

MAN BEATEN AND WARNED TO END SUIT

Florida Photographer Tells of Whipping Administered by Unmasked Band

[BY A. P. NIGHT WIRE]

TAMPA (Fla.) March 9.—Dudley Read, photographer, who was taken from his home here and severely beaten by a band of unmasked men last night, returned home this morning. He displayed numerous wounds on the body.

The victim told the police that his abductors took him to a lonely spot about fifteen miles from Tampa and whipped him with a wide leather strap. He was blindfolded.

Read's hips and back were swollen and bleeding. Detectives said he had been struck probably fifty times.

Read, who is 36 years of age, said his abductors came to his home about 9 o'clock last night in two automobiles. One wore a badge and said he was a deputy sheriff with a warrant for Read's arrest. With a brusque remark to "tell it to the Sheriff," the men whisked Read into the first of the waiting automobiles.

Arriving at their destination, the abductors forced their victim from the car and after lashing him left him by the roadside with the remark that if he didn't abandon a divorce action which he recently had started they would take him again and nearly kill him.

After hearing Read's story, Chief of Police Carter ordered the arrest of Read's wife, her mother, father and brother pending an investigation. They declared they knew nothing about the attack.

Read was reported to have told the Chief that he had been "forced into the marriage."

WESTERN ROAD RATE REVISION REQUESTED

BRIEF STATES CONFIDENCE OF INVESTORS FADING DUE TO LOW RETURN

[BY A. P. NIGHT WIRE]

WASHINGTON, March 9.—A brief filed with the Interstate Commerce Commission today by security holders of northwestern railroads asked for revision of freight rates in the eastern part of western trunk line territory.

The brief declared the rates should be revised to equalize with rates for corresponding service in the remainder of the western district.

"We ask this relief," it said, "not as a matter of discretion, but of right under the terms of the statute and apart from any general relief which may be accorded to the western district as a whole."

The northwestern railroads, the brief said, have for years failed to earn anything approaching a fair return on their investment and the confidence of investors in these carriers, has "already been largely impaired, and is likely to be wholly destroyed unless existing conditions are promptly remedied."

INSTALLMENT-PLAN THEFT

[EXCLUSIVE DISPATCH]

STOCKTON, March 9.—City Auditor John P. Campbell purchased a new car and that night he reported the theft of one spare tire to the police. Two days later he reported the loss of the entire machone. Police found it a short time later, but with all four of the remaining tires gone.

Golf Hose—Golf Sweaters—Golf "Pluse-s"

SILVERWOODS

Entire six floors: SIXTH & BROADWAY

with a tready, grippy lacquer red sole—might improve your game!

The "HAVANA" $6

Greater values. Fewer dollars. This the mission of this handsome, brown lustered or sand-colored elk oxford. Practical golf oxford is what we mean. Tuck a foot into it.

HOOT MON! Here's the plaids and checks in ties.

Men, Attention!

Razor Blades

At Record Breaking Reduced Prices

ON SALE Thursday, Friday, Saturday March 11th, 12th, 13th

At All McColloch Drug Stores

Our regular cut prices	Our 3-day EXTRA SPECIAL PRICES
43c and 85c Auto Strop Blades	37c and 73c
45c Durham Duplex Blades	37c
30c Enders Blades	27c
33c and 55c Ever-Ready Blades	27c and 49c
42c Gem Blades	37c
40c and 79c Gillette Blades	35c and 69c

And In Addition to These Drastic Cuts We Will Present

FREE With Each Purchase

A 10-CENT STYPTIC PENCIL (One to a customer)

WITH THIS SMASHING SALE OF RAZOR BLADES YOU MAY BUY WILLIAMS SHAVING CREAM (large size) 27 cents

1000 lbs. $1.50 Chocolates At 69c a lb.

For the First Time in Los Angeles A Cut Price on That Famous Milwaukee Candy

JOHNSTON'S "DON Q" Chocolates REGULAR PRICE $1.50

1000 Pounds on Sale (while it lasts) 69 Cents a Pound

McColloch Drug Co. QUICK DELIVERY

6th and Alvarado — DRexel 0615
6th and Vermont — WAshington 0312
3rd and La Brea — WHitney 3112
9th and Spring — VAndike 2659
Santa Barbara & Figueroa — Axridge 3052

The Edwin Clapp Shoe

Fine Craftsmanship

That has been an outstanding feature of Edwin Clapp footwear for nearly three-quarters of a century. You'll find it plainly evident in the new Spring styles we are showing now.

THE Edwin Clapp SHOP
DE WITT C. DAVIS
610 South Hill

Wall Paper

Bedroom Panels Our Specialty

When you decorate, consult us for the up-to-date effects now to be had in wall paper.

Living, dining room and bedroom papers.

$1.50 grade, 75c per roll.

50c grade, 25c per roll.

PIONEER WALL PAPER CO.
1023 S. Broadway

KOCH CANCER FOUNDATION

The Koch Cancer Antitoxin administered for cancer in all stages of growth. Authorized representative's office at 731 and 733 Pacific Electric Bldg., 6th and Main Sts. Phone VAndike 6479 for appointment.

FEDERAL REDISTRICTING AGAIN PRESSED IN HOUSE

California and Other Delegations Busy Seeking New Line-up; Linked to State Effort

[EXCLUSIVE DISPATCH]

WASHINGTON, March 9.—Reapportionment of Congressional districts, neglected since 1921 and actively opposed by sections of the United States destined to lose representation by a constitutional redistribution of Congressional seats based on the Federal census of 1920, again is to become a live issue in the House of Representatives.

Following a conference today of the California delegation in the House, at which Ralph Arnold, chairman of the Los Angeles Republican County Central Committee appeared to discuss the situation, it was decided to redouble attempts to obtain a favorable report from the House Census Committee on the constitutional reapportionment bill introduced by Representative Barbour of Fresno.

The bill provides for the addition of three Congressional districts in California, of which two will be located in Southern California.

Mr. Arnold told the California representatives that a movement to reapportion the State Legislature through a measure to be submitted to the people has found support throughout the State, but that inaction in the matter of redistricting Congress is impeding the State undertaking.

He was assured that the California delegation is a unit in desiring and working for Congressional reapportionment.

If favorably reported by the census committee the Barbour bill will be a privileged matter, having precedence over other legislation and will reach a vote in a comparatively brief time.

Informal assurances from leaders in the Senate indicate that any reapportionment bill approved by the House, which is solely concerned, will be approved.

California Representatives have been joined in their reapportionment battle by the delegations of five other States, including Ohio, Michigan and Washington.

Principal opposition to any reapportionment plan comes from New England and from the Middle West.

During his visit here, Mr. Arnold will present California's national reapportionment problem to President Coolidge.

TEN CHILDREN TON IN WEIGHT

Youngsters in Kentucky Family Have Average of 200 Pounds

[BY A. P. NIGHT WIRE]

LEROY (Ill.) March 9.—The ten children of Isaac J. Forbes tip the scales at something in excess of a ton, and with one exception each weighs more than 200 pounds.

They evidently inherited their size from Mr. Forbes, who was one of a family of eleven Kentuckians.

Six of the children are boys and four are girls.

TARIFF INQUIRY ACTION TAKEN

Senate Asks Commission to Produce Minutes

Democratic Chief Will Seek Second Investigation

Letter Provokes Assault on Member from Floor

[BY A. P. NIGHT WIRE]

WASHINGTON, March 9.—The first step in the long-heralded investigation of the Tariff Commission was taken today when the Senate adopted the Smoot resolution requiring the commission to produce its minutes.

At the same time, Senator Robinson, Arkansas, the Democratic leader, served notice that he would call up his resolution tomorrow authorizing an investigation of the operations of the flexible tariff provision. This proposal is favored by administration Republicans, members of the commission itself and the Democrats.

Senator Robinson unloosed another attack on Commissioner Glassie, whom he termed a "nominal Democrat favoring a high tariff," and that he was "responsible for the breakdown of the commission."

LETTER PROVOKES ATTACK

His assaulht was provoked by a letter from the commissioner, taking him to task for a speech made in the Senate several days ago. Demanding an investigation, which he said would prove that the Senator's charges were without foundation, Commissioner Glassie inquired if it was the Senator's notion of "fair play" that such statements should be made from the floor of the Senate when the Senator admitted that he had no personal knowledge of the facts.

"Surely a charge such as this should not be made without offering some proof of it," the letter continued. "Any statement that I am a nominal Democrat or an advocate of high protective tariff rates is not true. I, as well as other members of the Tariff Commission, repeatedly have stated that I welcome an investigation of the administration of the flexible provisions of the Tariff Act in all its modifications.

DEMANDS INQUIRY

"It needs only a word from Congress to make these minutes accessible to all. Once open, they will demonstate clearly and indubitably that the charges which you are now repeating are without foundation. In justice not only to myself, but to other members of the commission, an immediate and thorough investigation should be made. In truth, it seems to me that, under the circumstances, I have a right to demand such an investigation, and I trust that you will insist upon its being made without delay."

Senator Robinson told the Senate he accepted the challenge of Commissioner Glassie. He then renewed his charge that Glassie by his own vote had qualified himself to pass on the sugar schedule after two other commissioners had held that he was not qualified because his family was personally interested.

"He could not have done so if he had done what any honorable man would have done."

Autoist Whose Machine Killed Rauch Cleared

A Coroner's jury yesterday exonerated C. J. Shubert, Jr., 330 South Grand avenue, in connection with the death of Morris Rauch, restaurant man and formerly owner of the Green Mill at Culver City.

Rauch died of injuries suffered when he was struck by Shubert's automobile at Seventh and Bixel streets Saturday morning. It was testified that there was considerable confusion at the place because of an accident which had just occurred a block away.

Shubert, it was said, was driving at the rate of only twelve to fifteen miles an hour when Rauch, apparently hurrying to the accident, stepped from the curb into the path of the car. The inquest was held at the Pierce Brothers' Undertaking Company.

Funeral services for Rauch, who leaves his widow, will be conducted by the Elks at 2 p.m. today, it was said.

ACTIVITIES OF LIQUOR SHIP MAY BE EXPOSED

VESSEL'S CARGO SAID TO HAVE BEEN BROKEN OFF COAST OF CALIFORNIA

[EXCLUSIVE DISPATCH]

VANCOUVER (B. C.) March 9. An expose of all circumstances and conditions attached to the arrival here in January, 1924, of the liquor carrier Ardenza is expected as a result of Hon. H. H. Stevens, chairman of the Canadian Customs Investigation Commission, demanding that the papers in connection with this ship and her cargo be forwarded to Ottawa to be dealt with by the commission.

The Ardenza was a ship that came out from England with 60,000 cases of liquor. On arrival at Victoria nearly eight months after she left England, her papers showed that she had broken cargo off the coast of California. On board the ship were 8000 cases of liquor and the Canadian customs men seized the ship and cargo awaiting orders from Ottawa.

The ship was later released, and loaded a return cargo of lumber, but the liquor was put into bonded warehouses. Later duty was paid on some of it and it was shipped out of the country, but about 6000 cases still remain in Victoria. When $20 a case had to be paid on goods that cost them $4 a case in London, it was no longer profitable to export this liquor.

WHALING PLANT ACQUIRED

[EXCLUSIVE DISPATCH]

VANCOUVER (B. C.) March 9. Demand for more fish-reduction plants has caused the Somerville Cannery Company to buy the old whaling plant belonging to the Consolidated Whaling Company and located at Barkley Sound.

[QUALIFICATIONS OF AN EXECUTOR]

Accuracy and Integrity

To appoint an Executor for your estate whose ability and accuracy in administration has not been demonstrated, would be as risky as attempting to sail a boat without a rudder. Accuracy and ability can be *purchased*—and it doesn't cost a cent more than you would have to pay an individual who lacked this vital qualification.

Integrity—or honest, faithful, conscientious service—is indispensable to the successful administration of an estate.

This large trust institution is widely known for its accuracy, ability and integrity in fiduciary matters—and the large business and great goodwill we enjoy substantially evidences this fact.

Let us tell you how we can serve you with utmost economy and efficiency.

Ask for our free booklet.

Second Floor TITLE GUARANTEE BUILDING Broadway at Fifth

CAPITAL AND SURPLUS $5,000,000.00

TITLE GUARANTEE AND TRUST COMPANY
Title Guarantee Building
Broadway at Fifth
LOS ANGELES, CALIFORNIA

These Buildings are BRASS PIPED

THEY ARE TYPICAL of the many thousands of important buildings and homes in which Brass pipe keeps down maintenance cost.

Brass pipe is rust-proof. It ends rust troubles and the repair and replacement expense caused by rust.

Our technical books on the uses of Copper and Brass are at the disposal of Architects, Engineers and Building Contractors. "A Real Home" is a book for home buyers or builders. Sent without charge.

COPPER & BRASS RESEARCH ASSOCIATION
25 Broadway, New York

$45 — Now For EASTER — $45

WITHOUT ANY EXAGGERATION
These $45 Suits Are Regular
$60 and $65 Values
You will be our Daily Advertisement—They'll Fit you because we make them in
OUR OWN SHOP

Men, this is a tailoring event from the kind of an institution that you like to do business with. For here is an organization that will only specialize in the higher grades of fabrics and tailoring and who will not sacrifice a moral principle for mere financial gain. Those men who know realize that value is not the price you pay, but the real tailoring value that you receive. And it is to those men that this message is particularly addressed. For the tailoring and designing of our garments will be the best that our expert designers and skilled workmen can produce, and which is the kind that the most carping critic cannot but admire.

WE ARE HERE TO STAY
YES, SIR, MEN!

We signed a ten-year lease on our store room and we're here to make good. To establish this institution in Los Angeles' Leading Men's Tailoring Establishment, where men may come with confidence and safety, where your good will is valued as a far greater asset to this business than just the few paltry dollars we might make on a suit we sell you. We're here to satisfy you—to render you a certain definite tailoring service—to make clothes at as low a price as is commensurate, with good quality. Every suit we build is built up to a standard and not down to a price, and we stand back of our product, with a positive guarantee that if we fail to fit and please you, your money will be cheerfully refunded, or we will remeasure you for another suit, whichever you desire.

Authentically Styled

Here you will come in personal contact with the makers of your clothes. The artisans work on our premises and in our own shop, and that means that absolute satisfaction can be assured. Another thing: we extend the courtesy of keeping your suit pressed for one year from the time of delivery to any one who buys. That's what that means. It's just another way we have in proving to you that we intend to do the right thing by everyone who has confidence in us.

SENSATIONAL, NOTHING ELSE BUT!

No matter what you have been accustomed to paying for your clothes, whether it has been $65, $75, $85, $95 or up to $125 the suit, let nothing keep you from availing yourself of this Spectacular Opening Event. Every suit we sell will be sold at absolute bone cost of production. We are doing this simply as a matter of advertising and so that our staff of skilled workmen will be kept busy right from the tap of the gong. And every suit we turn out will be a walking, talking advertisement for us. And that's what we hope to accomplish. For in the end it is your good will that will make for the success of this institution.

Smart Styling, Casual Comfort, Fabrics of Unusual Worth, with Distinctive Designs and Color Tones. Every detail that will add poise and distinction to your appearance is to be had here for $45. You will find here one of the most pretentious showings of importations in suitings ever displayed, together with a line of the highest grade domestic fabrics produced in this country. Nothing has been overlooked to make this Introductory Special the one great outstanding Value-Giving Event of this generation.

West of Spring — *The Alexandria* TAILORS — East of Broadway

$45 And Drapers to Discriminating Men $45
216 West Fifth Street
Alexandria Hotel Bldg., on the Ground Floor

ALEXANDER WEITZ, Prop. — M. SOMSON, Mgr.

NEW ORLEANS SHRINE POPULAR WITH GIRLS

VISIT TO CHURCHES AND LIGHTING OF CANDLE BELIEVED AID TO MATRIMONY

[BY A. P. NIGHT WIRE]

NEW ORLEANS, March 9.—For years St. Roch's chapel in New Orleans has been the mecca for unmarried women on Good Friday.

Tradition has it that every unmarried woman who will visit nine churches, say a prayer and make an offering at each one of them, and then visit St. Roch's and "make the stations of the Cross," finally lighting a candle before the altar, will be happily married before the year is out.

St. Roch's chapel was erected in 1871 by Father Trevis in fulfillment of a vow that if none of his parishioners died during the 1866-67 epidemic he would build a chapel in thanksgiving to God. Soon the shrine became a favorite place for the pilgrimages of the pious and the walls are covered with the "ex votos" of believers.

SUSPECT ASSERTED ON SAN QUENTIN PAROLE

[EXCLUSIVE DISPATCH]

NEW ORLEANS (La.) March 9. Albert B. Walker, alias Dr. M. B. Remington, who is asserted to have admitted he was on parole from San Quentin penitentiary, was arrested here by Federal authorities charged with impersonating a Federal officer and with passing a worthless draft on a fictitious bank at Washington, D. C. Walker registered at the De Soto Hotel, one of the smart hostelries here, several days ago under the name of Remington, and aroused suspicion when, it is asserted, he displayed cards which stated he represented the United States Department of Justice and the United States Public Health Service.

STATE LIBRARY HAS OLD FILM HANDBILL

ADVERTISEMENT OF 1911 TELLS OF PICTURE OF DANTE'S "INFERNO"

[BY A. P. NIGHT WIRE]

SACRAMENTO, March 9.—A copy of Dante's Inferno is standard equipment in any American library, but the State Library here has something rarer—a motion-picture handbill advertising a 1911 film version of the Italian poet's underworld epic.

This quaint piece of printing, carefully preserved in the California department of the library, reveals that the film was "produced under an expense of $100,000," and then goes on the exult.

"See the anguish and torture of the seared souls suffering for sordid sins in the fiery underworld of hell.

"See hades and the infernal regions in all their fires!

"See the giants and the demons in pits of fire!!!

And then, like a benediction: "Admission 10 cents."

MOTHER GRADUATED IN CLASS WITH SON

[EXCLUSIVE DISPATCH]

RUSTON (La.) March 9.—Cecil Hale, Ruston youth who received his B. S. degree in engineering from Louisiana Polytechnic, had the distinction of being in a class of which his mother is a member. Mrs. Hettie C. Hale, the mother, received a B. A. degree in pedagogy from the same institution. Mrs. Hale is the wife of Prof. W. B. Hale of the faculty. The husband and father was a happy and interested spectator at the graduation exercises. Mrs. Hale decided to enter the class with her son and completed her course with high honors.

AUCTION SALES
Los Angeles Auctioneers' Association Official Bulletin

Auction Today
11 A. M.
Hollywood's Electrical Home
6601 Cahuenga Terrace
Corner San Marco Dr.
10 marvelous rooms and a wonderful roof garden. Lot about 190x130x54 beautifully improved!
Pronounced by well-known engineers as California's most complete electrically equipped home!
BY AUTO: Drive out Cahuenga to 2300 Block; see signs.
BY CAR: Highland Ave. car to cahuenga or Hollywood bus to Universal City.

AUCTION TOMORROW
1 P. M.
Furnishings of 7 Rooms
(Piece by Piece)
1439 Crescent Heights Blvd.
The contents of this home are in excellent taste and splendid condition.
Open today, 1 to 5 p.m.

C. H. O'CONNOR & SON
TR. 1061. AUCTIONEERS.

ARIZONA PAGEANTRY BODY INCORPORATES

[EXCLUSIVE DISPATCH]

PHOENIX, March 9.—The Arizona Pageantry Association, a non-profit organization, has been incorporated. Incorporators include Gov. G. W. P. Hunt, President C. H. Marvin of the University of Arizona; Robert E. Tally of Jerome, Mary E. Christy, H. M. Fennemore and James H. McClintock of Phoenix, Mrs. Katherine McRae, H. W. Allen, M. Twain Clemens and J. F. [illegible] Florence, and P. D. [illegible] Casa Grande and Los Angeles. McRae is executive officer. It is proposed to present a pre-Columbian and historical pageant at the Casa Grande ruins next fall. This is to be the first of a yearly series. Also set forth in the articles of incorporation is intention to [illegible] literature with [illegible] scenic and other attractions of Arizona, such work to be in cooperation with civic bodies.

CH 10, 1926.—[PART I.]

$45

Here you will come in personal contact with the makers of your clothes. These artisans work on our premises and in our own shop, and that means that absolute satisfaction can be assured. Another thing: we extend the courtesy of keeping your suit pressed for one year from the time of delivery to any one who buys. Think what that means. It's just another way we have in proving to you that we intend to do the right thing by anyone who has confidence in us.

SENSATIONAL, NOTHING ELSE BUT!

No matter what you have been accustomed to paying for your clothes, whether it has been $65, $75, $85, $95 or up to $125 the suit, let nothing keep you from availing yourself of the Spectacular Opening Event. Every suit we sell will be sold at the absolute bone cost of production. We are doing this simply as a matter of advertising, and so that our expert staff of skilled workmen will be kept busy right from the tap of the gong. And every suit we turn out will be a walking, talking advertisement for us. And that's what we hope to accomplish. For in the end it is your good will that will make for the success of this institution.

...esigns and Color Tones ...e had here for $45. ...n suitings ever dis...ced in this coun... the one great

...ia

East of Bdwy.

...RS

$45

M. SOMSON, Mgr.

...N SALES

...sociation Official Bulletin

AUCTION TOMORROW 1 P. M.
Furnishings of 7 Rooms (Piece by Piece)
1439 Crescent Heights Blvd.
The contents of this home are in excellent taste and splendid condition.
Open today, 1 to 5 p.m.
BY AUTO—Drive out Sunset Blvd. to Crescent Heights Blvd., south to 1439. BY BUS—Sunset Blvd. bus to end of line (Crescent Heights Blvd.) south to 1439.
...OR & SON ...ERS. WA. 8174

...mens and J. F. Aellweger ...rence, and P. D. Overfield ...a Grande and Los Angeles. ... Rae is executive officer. ...posed to present a pre-Columbian and historical pageant at the ...a Grande ruins next fall. This ...be the first of a yearly series ...o set forth in the articles of ...poration is intention to ...rature with text covering ...nic and other attractions of ...a, such work to be in co-operation with civic bodies.

...DOX is a germicidal douche ... All druggists.

Taylor Decisively Whips Brown at Vernon

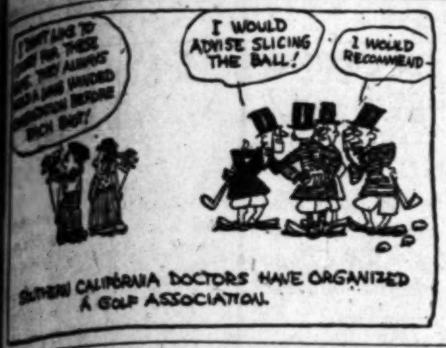

SPORTS
The Los Angeles Times
WEDNESDAY MORNING, MARCH 10, 1926.

ROMANS DEFEAT POLYTECHNIC, 56 1-2 to 47 1-2

BRITON HANDED SOUND PASTING

...Battler Earns Edge in Every Round

...lish Champ in Extremely Game Showing

...Defeats De Haute in Semifinal Bout

BY PAUL LOWRY

Johnny Brown, the bantamweight champion of England, had little in his suit case to go with his title that he dropped every round of the ten he fought against Bud Taylor at Vernon last night. The fight was too one-sided to be interesting, and the only thing that saved the show was a batch of thrilling preliminary bouts.

Bud Taylor

The only apparent assets of Brown were courage and stamina. He was just as fresh at the end of the tenth round as he was when the bell sounded the close of the fourth. And, in the meantime, he had absorbed a murderous assortment of blows. He kept his feet under conditions that would have sent many a fighter sprawling on the floor. He was on the verge of a knockout in the third round.

Except for crossing his arms over his face when Taylor cornered him, Brown's defense was nil. Taylor won enough points in the first four rounds to capture any old kind of a fight. He left-handed, he jabbed, he right-handed, played a smacking left to the bread basket and pounded his man into the ropes without the slightest difficulty.

LONE FORTE

Brown's only punch which was worthy the name was a right to the face, which he probably landed five times during the fray.

But weary and bloody, Brown kept pegging along, and in the ninth round he received a big cheer when he chased Taylor across the ring, swinging with lefts and rights. He landed a couple, enough to aggravate Taylor, who proceeded to hit Brown with everything in the house.

Brown's title was not at stake because both of the boys came in over the bantamweight limit.

(Continued on Page 4, Column 1)

MILLIGAN TO GIVE UP TITLE

European Welter Champion Can't Make Weight; No Match With Walker

[BY A. P. NIGHT WIRE]

NEW YORK, March 9.—Tommy Milligan of Scotland, welterweight and middleweight champion of Europe, today withdrew from a proposed title match with Mickey Walker when he informed the State Athletic Commission that he could not make the 147-pound weight limit of the division.

As a result the commission recommended to Matchmaker Jess McMahon that he match Willie Harmon of New York and Joe Dundee of Baltimore, Mr., for a bout at Madison Square Garden May 7, to determine the challenger for the welterweight crown.

William Ames, manager of Milligan, told the commission that it weakened the Scotchman too much to fight at that weight and he also said Milligan will renounce the European welterweight championship.

Trojans Meet California in Sport Fiesta

With what promises to be the best track meet in Southern California this year as the feature, U.S.C. and California athletic teams wil compete in four different sports here in a carnival on the 19th and 20th insts. The battle between Dean Cromwell's I.C.A.A.A.A. champions and Walter Christie's nifty Golden Bear runners looms as one of the most important track battles on the Coast.

Baseball, water polo and wrestling teams are also to meet in the event. The Trojan nine dropped a tilt, 8 to 5, to California in the north Monday, but it will be the first time in the history of the school that wrestling and water polo squads have clashed.

March 19, 3 p.m., baseball at Bovard Field; 7 p.m., wrestling at L.A.A.C.; 8:30 p.m., water polo at L.A.A.C.

March 20, 12 m., baseball at Bovard Field; 2:30 p.m., track meet at Coliseum.

SUD'S ROOKIES DEFEAT TIGERS

Occidental Nine Loses 5-to-4 Game to Seattle

Teachout Pitches Five Frames Allowing Two Runs

Home Run in Ninth Decides Close Contest

[EXCLUSIVE DISPATCH]

SEATTLE BASEBALL TRAINING CAMP (Hermosa Beach) March 9.—The Seattle rookies, despite the fact that they played a pepperless ball game, pulled a 5-to-4 victory out of the fire over Occidental College here today. The rooks were out from 10 o'clock till nearly 5 without any lunch, and they showed it.

The collegians displayed a big left-hander, Bud Teachout, with a high, hard one, who had the tribe eating out of his hand for five innings. A base on balls and a home run by Fuzzy Hufft, Western Association rookie, accounted for the lone Indian scores off Teachout, while Cliff Boyd, "Hungry," they call him, had allowed only one run.

Steve Chuckaluk had trouble when he relieved Boyd, however, and the collegians pulled ahead. The rooks got another run, then won in the ninth, when Schwab singled and Marty Callaghan hit a home run inside the park. The score:

	R.	H.	E.
Seattle	5	6	2
Occidental	4	9	2

Batteries: Boyd, Chuckaluk and O'Connell, Brooks; Teachout, Powers and Brobst, Conde.

MAKES IT TOUGH FOR SUDS

Here we have Bud Teachout, Occidental's great southpaw twirler, who was beaten by the margin of a single run in a tight contest with Seattle at Long Beach yesterday afternoon.

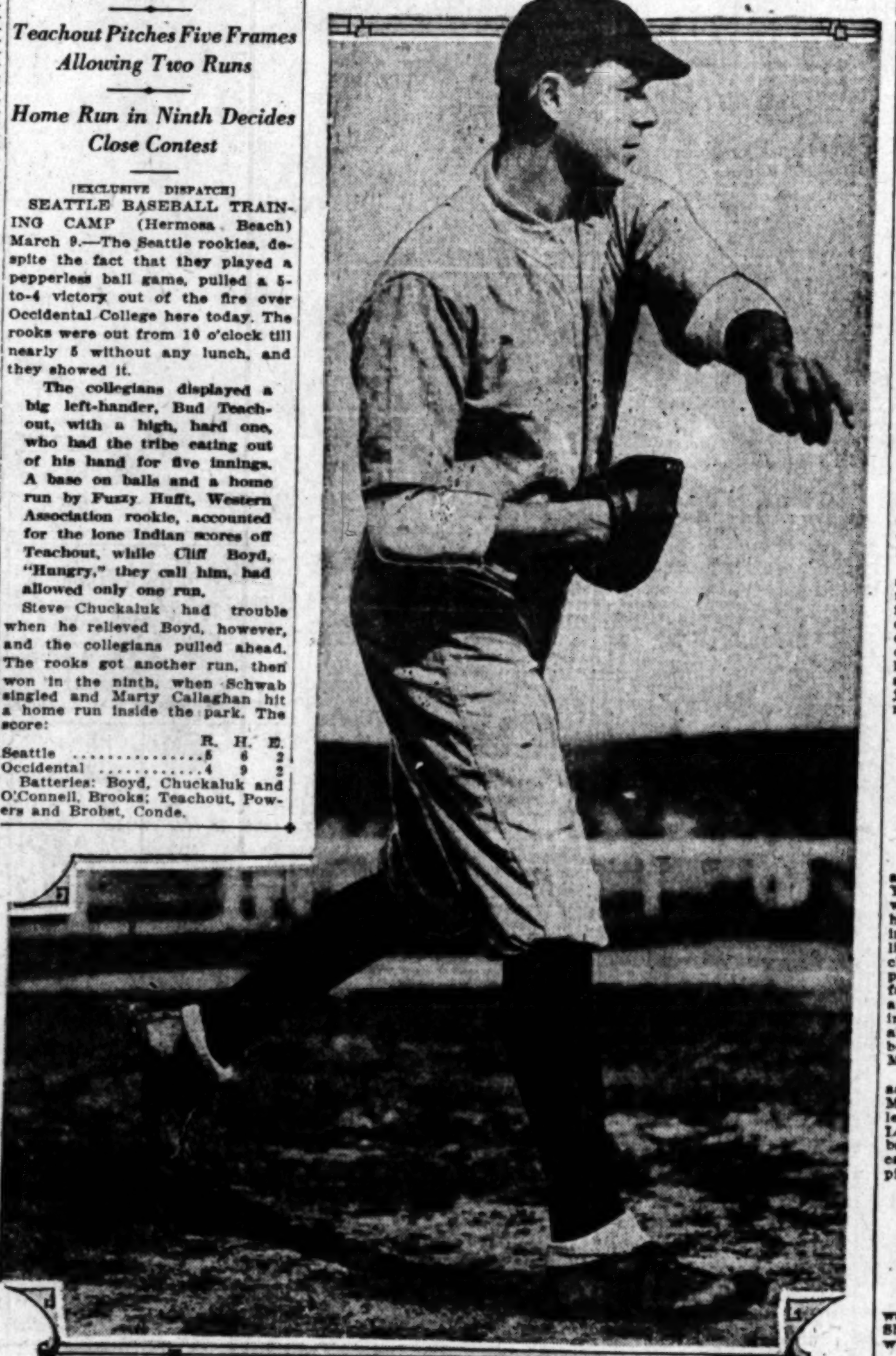

MOLLOY WILL OPPOSE CUBS

Young Hollywood Hurler to Face Bruins Again

John Joseph Given Orders to Hurl Saturday

Zoellers Named Lead-off Man for Bee Outfit

John Joseph Malloy, who gained no small measure of fame and distinction by holding the Chicago Cubs to no hits and no runs during the three innings he pitched for the Hollywood Bees against the Bruins at Wrigley Field last Sunday, will get another chance to show the fans and the Cublets his stuff. He has been assigned to chuck for three frames against William Wrigley's favorite sons in the third tilt of the Cub-Bee series which is on schedule at the Wrigley Field pavilion Saturday.

Oscar Vitt

John Joseph stood the stocky and hard-socking Bruins on their respective ears in nasty fashion, fanning one, walking three and causing the rest to be retired in easy fashion. John Joseph became eminently popular with the local citizenry through his efforts, and caused no small amount of joy to Oscar Vitt, the justly famous manager.

TWO CONTESTS

The Bees are to engage the Cubs in two contests, the first being on Friday, and the second the following day. The Angels are due to resume activities with the Catalina Islanders on Sunday.

Frank Zoellers, the new arrival, as part payment from the New York Yankees for Tony Lazerre, worked out yesterday, following his arrival Monday, and, according to all reports, looks and acts like, and very probably is, a first-class ball player. Zoellers will display his diamond ability to local fans for the first time Thursday afternoon, when the Bees, working for the first time as the probable Coast League team they will be, engage the Hollywood Business Men's Club on Gilmore field.

At that time the Bees will bat as follows: Zoellers, centerfield; MacPhee, shortstop; Fredericks, left field; Sheehan, right field; Leslie, first base; Kerr, second base; Hillis, third base; Cook, catcher; Lipman, catcher; Wise, pitcher, and Sandberg, pitcher.

OLD TIMERS

The opposition will consist in a snappy ball club, backed up with a few hardy veterans such as Mike Donlin, Zeb Terry, Sam Crawford and the like.

The Bees will line up the same way against the Cubs. On Friday, Shellenback, O'Neil and Hollerson will twirl and on Saturday, Mc-

(Continued on Page 4, Column 7)

WILLS WITHOUT WORTHY FOE

Withdrawal of Spanish Star Makes Nice Play Easy: Helen Has Cold

[BY CABLE AND ASSOCIATED PRESS]

NICE (France) March 9.—The definite withdrawal today of Senorita de Alvarez of Spain from the Nice tournament leaves Helen Wills, American champion, without an opponent who can give her much of a battle.

Miss Wills herself was suffering from a heavy cold and decided not to play today. She will have three matches tomorrow, meeting Miss Helen Shiries and Miss Sallie Maynard in singles in the morning, and paired with Charles S. Kingsley of England, playing Mr. and Mrs. Debruyn in mixed doubles in the afternoon.

Senorita de Alvarez plans to stay out of tennis competition for several months because of poor health. As a result, it is believed Miss Eileen Bennett, the young English player whom Miss Wills has already beaten easily, will be the other finalist in the Nice tournament.

Marks Washed Overboard in Swimming Meet

[BY A. P. NIGHT WIRE]

NEW HAVEN, March 9.—The Yale mile relay swimming team broke four world's records here tonight in an exhibition mile swim, one of the features of a program of water sports.

The team covered the first 400 yards in 3m. 40 2-5s., breaking the former record of 3m. 43 3-5s., held jointly by Yale and by the Illinois Athletic Club.

The team covered 500 yards in 4m. 36 3-5s., the old record held jointly by Yale and Illinois being 4m. 41 4-5s.

The 600-yard mark was reached in 5m. 34s., the former record held by Illinois being 5m. 40 4-5s.

The mile was covered in 15m. 53 2-5s., breaking the record made last year by Yale of 17m. 11 2-5s.

Rademacher smashed the world's record, held by him-

(Continued on Page 4, Column 3)

NO STARTLING TIMES IN MEET

Lombardi's 10.2 Second Dash Best Performance

Wind and Cold Hinder Teams at Housh Field

Spills by Runners Mar Day for Both Squads

The Pioneers dressed up in their new bleachers and asked the Poly track team over to help dedicate them yesterday afternoon, but being their own bleachers, the Los Angeles High athletes took a real personal interest in the proceedings and proceeded to wallop the visiting cinderpath team by a score of 56½ to 47½. This hit the hopes of the Washington-street school for a championship track team and makes it look very much as though Hollywood and yesterday's victors are going to have a hot battle when they clash Friday on Housh Field.

Poly had maintained a lead through the early events and it appeared for a time that the relay might decide the contest, but a landslide in the high and broad jumps made it unnecessary to win the eight-man event and it was a lucky thing for the Romans, for when Kupfer passed the baton to Sullivan for the final 220, there was a ball-up and Sullivan went on his face, losing the race to the already vanquished Poly squad.

The events yesterday were not marked by any outstanding performances with the exception of the time made by Frank Lombardi in the century dash. He won over his teammate Sullivan and Gannt of Poly by three yards in 10.2 seconds. This gave L. A. eight points for Poly's one to just reverse the results of the half-mile run and tie the score at nine all. Poly then began to pick up a point here and there to lead by four or five points for the next five events.

HURDLE DISASTER

An unfortunate reverse overtook Poly in the high hurdles or they might have given a much better performance. Powers of Poly, Kupfer and Moffat of the Romans finished in the order named, but both Powers and Moffat were disqualified for toppling hurdles. After the judges had finally concluded on who placed, Poly received but one point to eight for their opponents.

Poly's misfortunes were somewhat offset by Lombardi's hard luck in the 220-yard dash when he fell while leading

(Continued on Page 4, Column 3)

LOS ANGELES' ONLY EXCLUSIVE EVENING CLOTHES SHOP

The Premiere
Every night will be Premiere night when you're togged in a "Tux" from

Jack Bean's Full Dress & Tuxedo Shop
307-309 Loew's State Bldg. Los Angeles

7th & Broadway
EVENING CLOTHES

Seventh and Broadway
RENTAL SECTION IN CONNECTION
Phone MEtro. 4862

HAGENLACHER DECISIVELY BEATS SCHAEFER IN FIRST BLOCK OF TITLE CUE MATCH

[BY A. P. NIGHT WIRE]

PHILADELPHIA, March 9.—Jake Schaefer, risking the world's 18.2 balkline billiard title against his second European challenger in four months, tonight was decisively defeated by Eric Hagenlacher of Germany in the first block of a 1500-point match. The score was 500 to 17.

Jake Schaefer

Schaefer, who lost and won back his crown in two sensational matches against Edouard Horemans of Belgium during December and January, was unable to bring from his magic cue the touch in the second frame, and he was obliged to take the role of spectator for long stretches as Hagenlacher clicked off his 500 points in five innings.

The defeat was one of the most stunning reverses in Mr. Schaefer's brilliant career.

The second and third blocks of the match will be played tomorrow and Thursday.

The champion opened the first block with a run of five, missing an easy draw shot on his sixth attempt.

Schaefer left the balls in good position and Hagenlacher reeled off 101, finally failing to count on a one-cushion shot.

A difficult masse which the champion failed to execute limited his second inning to nine points and the challenger, playing brilliantly, piled up an advantage of 274 over Schaefer by surpassing his initial run with a string of 187.

Masterful position play, perfectly timed three-cushion shots and clever masse strokes featured Hagenlacher's sec-

(Continued on Page 2, Column 7)

FORMER GOLF CHAMP WINS

Margaret Cameron Defeats Mrs. M. R. Rocle in San Diego Invitational Event

[EXCLUSIVE DISPATCH]

SAN DIEGO, March 9.—Miss Margaret Cameron of the Annandale Country Club, former State champion, won her first-round match in the invitation tournament at the San Diego Country Club here today, defeating Mrs. M. R. Rocle, one of the two southpaw women in the tourney, 7 and 6.

Miss Martha Kinsey of Cincinnati, O., Miss Grace English of the Coronado Country Club and Mrs. Maude Munn, former Brentwood Club member, also won their opening matches.

Margaret Cameron

Miss Kinsey eliminated Miss Lucille Delong, 15-year-old San Diego girl, who won the approaching and putting contest yesterday, 6 and 5. The Cincinnati golfer, a winter regular at the San Diego Country Club, was right on her game today, going out in 39, 3 under women's par. Miss Delong had a 45, just 2 over women's par. The match ended on the thirteenth green with Miss Kinsey needing but par figures for a 79.

Miss English and Mrs. Munn had closer matches, the former winning from Mrs. Sterling Judson, 2 and 1, with Mrs. Munn eliminating Miss Wilhelmina Tenny, 2 up.

Result of the two leading flights:

Championship flight—Miss M. Kinsey defeated Miss L. Delong, 6 and 5; Miss G. English defeated Mrs. C. S. Judson, 2 and 1; Mrs. M. Munn defeated Miss W. Tenney, 2 up; Miss M. Cameron defeated Mrs. M. Rocle, 7 and 6.

First flight—Mrs. C. B. Wincote defeated Mrs.

(Continued on Page 4, Column 6)

RED GRANGE'S BOSS WOULD BRING SUZANNE TO AMERICA

[EXCLUSIVE DISPATCH]

NEW YORK, March 9.—Charles C. Pyle, whose exploits in the realm of finance as the manager of "Red" Grange, have made other promoters gnaw their knuckles, plans a new cash-collecting tour through the provinces this summer. On this campaign he'll not be piloting a pigskin carrier. He'll be managing Suzanne Lenglen, Europe's greatest woman tennis player and recent victor over Helen Wills.

This was learned here today. Details of Pyle's proposed athletic coup were detailed by a man versed in the plans and doings of the United States Lawn Tennis Association. He refused to permit his name to be used and told this story:

"Pyle's plan is to have Suzanne come to the United States following the Wimbledon matches in England. That would bring her to our shores late in June or the first of July.

"Helen Wills is to be asked to meet Suzanne in a series of matches in the larger cities of the country.

(Continued on Page 4, Column 8)

GOLFING CHAMPS SURVIVE

[BY A. P. NIGHT WIRE]

MIAMI (Fla.) March 9.—Two championship teams today survived the semifinals of Miami's annual international four-ball golf tournament here over the Miami Country Club course, and will meet tomorrow over thirty-six holes in the classic event of the sport here this season. Gene Sarazen, metropolitan open champion and winner of the national open title in 1922, and Leo Diegel, Canadian open champion, achieved a 4-and-3 victory over the New Jersey team of Harry Hampton and Clarence Hackney.

They will have as their opponents MacDonald Smith, western open champion, and "Wild Bill" Mehlhorn, new south-central champion, who today defeated Johnny Farrell, recently crowned Florida open champion, and Tommy Kerrigan, 7 and 6.

A limited number of the greatest of all CADILLACS are now being delivered at the new reduced prices.

DON LEE
SEVENTH AT BIXEL. DUnkirk 1180
OPEN EVENINGS
Cadillac Distributor for Over 20 Years

Rancho Smothers Midwick to Cop Southern California Golf-Team Championship

VON ELM STARS IN RANCHO WIN

California's Greatest Home With Fine 70

Mrs. L. B. Elliott Awarded Brentwood Trophy

Women Celebrate Anniversary at Hacienda Club

BY BILL WISE

George Von Elm, starring for J. C. Hatler's fast traveling Rancho team, was home in 70 yesterday to lead in the 11½-to-3½ defeat handed the Midwick invaders in the final post-season game of the season, the game, incidentally, that golfically elected Rancho as Southern California team champions for this season.

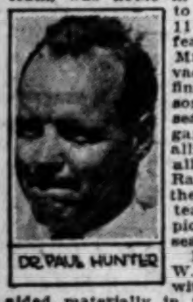

DR. PAUL HUNTER

Playing with W. W. Beckwith, Von Elm aided materially in the best ball of 31 that carried the Rancho first twosome through at the turn, despite the fact that Dr. Paul Hunter and Bob Hunter of Midwick were playing championship golf. The best ball of the foursome out was 29.

Leon Kellar and Frank Clark defeated G. Parker Toms and E. S. Armstrong two ways in the second-team set-to, while Bob White and Jess Puryear divided three points with J. J. Mothershed and A. W. Brand of Midwick.

J. C. Hatler, team captain, and Brandon Eldridge won all three ways from A. K. Bourne and W. B. Tait. I. A. Thorson and Jack Noble increased the Rancho total with a two-way win from Frank Miller and C. C. Lathrop.

MRS. ELLIOTT AND MRS. WORKS AHEAD

Mrs. L. B. Elliott, one of the best golfers shooting under Wee Willie Hunter's Brentwood escutcheon, led the Class A field home in the feminine tin-whistle tourney for club members yesterday. Mrs. Lewis R. Works, wife of the club's chief executive, won the Class B play.

More than thirty Brentwood women played in the tourney yesterday and the same field will compete today in the special bridge and golf day sponsored by Mrs. John Byers, wife of the architect, now busily engaged in making sure that the new Brentwood $200,000 home is worth thrice the amount of money expended.

WOMEN CELEBRATE HACIENDA ANNIVERSARY

More than ninety women members of the Hacienda Club took part in the golf and social festivities that officially celebrated the second anniversary of the club's feminine golf association, yesterday. Many of the members present also qualified 18 holes in the Presidents Cup tourney. Qualifying for the trophies presented by Mrs. A. C. Johnson will continue through next Tuesday, with match play weekly, according to Harry Pressler, club pro.

Results of yesterday's features were as follows:

DRIVING

First, Mrs. W. J. Cox; second, Mrs. E. R. Canterbury; third, Mrs. Roy Scott.

MIDIRON

First, Mrs. J. Galbreth; second, Mrs. Ray Woodward; third, Mrs. Roy Scott.

APPROACHING AND PUTTING

First, Mrs. Roy Scott; second, Mrs. E. R. Canterbury; third, Mrs. J. Galbreth.

PUTTING

First, Miss Florence Swain; second, Mrs. Ray Woodward; third, Mrs. Ruth Leeps.

VISITORS DRIVING

Mrs. W. Wichert, Mrs. W. Allen.

AMOR HURT IN MOTOR CRASH

Whispering Will Amor, of the Hollywood Club, one of the most popular members of the local Professional Golfers' Association, reported seriously injured in an automobile accident yesterday, was getting along fine last night. Bill suffered severe body bruises and was badly cut about the face and head, but will be around in the next few days with no serious results, according to Dr. Burke, a personal friend, wh owas called to the Hollywood hospital yesterday.

LASWELL AND RANFT OFF FOR TITLE EVENT

Maynard Laswell, national handball champion, and "Murder Ball" Bill Ranft, left yesterday for St. Paul, Minn., to attend the national handball tourney to be held there from March 15 to 20. Laswell will defend the title he has held for the past two years. The competition this year is said to be particularly keen. Both men represent the Los Angeles Athletic Club of which they are members. The plan to send a doubles team East with Laswell and Ranft failed because of the business engagements of the clubmen who are eligible to enter.

A ROMAN CANDLE

Or so it would seem from the speed Frank Lombardi made in winning the century dash in the L. A.-Poly track meet at Housh Field yesterday afternoon. He is seen here at the finish of the race as he is breaking the tape a full three yards ahead of his nearest competitor.

OBSERVATIONS

BY THE INNOCENT BYSTANDER BILL HENRY

THE move which put Big Bill Edwards into the President's chair of Red Grange's new football league probably was a very good one, as Big Bill is well and favorably known. Those who are on the inside of the football situation, however, predict a lot of rough sailing for the new organization, on the ground that it is going to be tough to organize enough new football teams of good caliber to keep the public interested. Those who have been playing in the present league were all broken in, and do not put too high a valuation on their services, while the new league, of necessity drafting a flock of new talent from the amateur ranks, will probably encounter a lot of high and fancy demands for their services from the boys who are just fresh from college, with the loud huzzas of the coeds still ringing in their ears.

* * *

Up around Palo Alto, and, in fact, every place where Stanford and California men are wont to congregate, they are already speculating, not only conversationally, but in the coin of the realm, on the outcome of the third and final intercollegiate half-mile race between Boyden of California, and Bill Richardson of Stanford. Despite the fact that in both of their previous encounters, Boyden has been victorious by a whisker, the Stanford boys persist in their belief that the Cardinal flyer will settle matters once and for all this time, and point with pride to the manner in which he spanked his elongated rival in the last lap of the relay a year ago, after being nosed out by inches in the half-mile run a few minutes previously.

* * *

Mr. Charles Wesley Keppen, announcer and punster de luxe, propounds a question, to-wit: "Why don't the people turn out to attend track meets?" To which we reply: "I haven't the slightest idea." The chief reason that appeals to us lies in the failure of the rah-rah publicity men to build up in the minds of the public the personal encounters between stars. Stanford and U.S.C. used to draw thousands to see the races between Paddock and Kirksey, just as they now go to the California-Stanford meet to see Richardson and Boyden face each other. If they can build up personal rivalry between the track men they will do more to excite the public than they ever will by announcing that Lee Barnes is going to break the pole-vault record. From the bleachers, Barnes clearing 11 feet, 6 inches looks exactly the same as Lee Barnes clearing 13 feet, 6 inches, hence the lack of drama.

* * *

What's more, the fans won't turn out to see college baseball in spite of the fact that the game as played by the collegians is not only very good but extremely exciting, due to the tendency of the rah-rah boys to explode with a loud pop at the most unexpected moments. Last year U.S.C. and Occidental put on two of the most exciting kind of eleven-inning games, and there wasn't even a fair crowd at either one. This year, they will probably do as well, as both have good clubs again, but when they meet next Tuesday there will probably be little or no crowd in the bleachers to cheer them on.

PALOMAR NET TEAM TO PLAY WHITTIER

Harvey Snodgrass's Palomar net team will meet the Whittier Tennis Club Sunday afternoon, the 14th inst., in their second game in the Los Angeles Tennis League race. The tournament will be played on the courts of the new Palomar Tennis Club in Cheviot Hills.

Palomar was scheduled to meet the Arroyo Seco team last Sunday at Hotel Huntington in Pasadena, but was called off on account of rain. They will play at a later date.

Walter Wesbrook, Southern California singles champion; Harold Godshall, Ralph Sindorf, Bob Allen, H. Van Dyke, John and Victor Struckman are the members of the Palomar team.

SOLON YANNIGANS DEFEAT REGULARS

[BY A. P. NIGHT WIRE]

SACRAMENTO, March 9.—The Solon Yannigans treated the Regulars to a 2-to-1 beating in the first interclub practice contest of the week, here, today. Bill Cunningham, outfielder, is hobbling around with a badly sprained knee suffered while rounding second base in Sunday's game. Merwin Shea has returned to camp, but remained out of today's game. Shea suffered a sprained ankle sliding last week. Wilbur Davis, big first sacker, has not reported as yet. When last heard from he was stranded in Texas with a limping flivver.

PORTLAND TEAM HAS TWO HEAVY HITTERS

[BY A. P. NIGHT WIRE]

SAN JOSE, March 9.—The heavy hitting of Elmer Smith and the stellar backstopping of Charley Berry, young receiver from the Athletics, featured the workout of the Portland Beavers in their daily practice today. Berry, former all-round star athlete of Lafayette College, appears to be a find.

PREPS IN TRACKFEST AT SANTA ANA TODAY

SANTA ANA, March 9.—Against possibly the strongest prep track team yet met, the Santa Ana High School cinder path athletes will take the field here tomorrow in a triangular clash with Compton and Tustin High schools.

BRANCH MAKES BID FOR TITLE

Grizzly Tracksters to Face Occidental Saturday

California Only Undefeated Squad in Conference

Joe Pipal's Outfit Favored Over Trotter's Entry

Should Harry Trotter's Southern Branch tracksters defeat the Occidental Tigers in their meet next Saturday at Patterson Field, the Grizzlies virtually will have cinched the Southern California conference track championship. However, despite the fact that the Grizzlies defeated the Pomona Sagehens, who held Caltech to a tie score, as did the Oxy Tigers, Joe Pipal's Eagle Rock athletes are being favored to capture the coming meet.

When the Tigers were unexpectedly upset by the Engineers, they were suffering from a superiority complex that should be absent when Saturday rolls around. The Grizzlies, on the other hand, were pepped up for the Pomona meet, with the squad on edge for a week previous to the meet.

Much of the Branch strength lies in Bob Richardson. Last week Richardson won both the 100 and 440, but was all in for the 220, one of his best events. Bud Nash of Oxy will give Richardson a tough race in the 100 and should win. The same holds good in the 440 with Montgomery and Bailey running for the Tigers. Should the Branch drop those two events, Occidental should cop the meet.

Competing for the Grizzlies are the following men: Richardson, a 10-second man in the century, a 22-second man in the furlong and a demon in the quarter, with a record of close to 50s. for the event. He will give Bud Nash of Oxy a battle in the 100, and Bailey, Montgomery and Purser a like experience in the 440. He should cop the 220.

Schmidt in the half for California will give Goodheart a run for the 5 points that go with a first place and Drake is conceded a first for the Grizzly outfit in the mile, provided Goodheart runs the half. Schmidt's team-mate, Pearcy, should also place. Keefer and Huber appear to be superior to any of the Oxy high-jumpers. Lillibridge, Boyer and Dees all tied at 11ft. 9in., in the pole vault against Pomona and they are sure to grab a good share of the points in this event from Oxy.

The Grizzly weight men are good and should take a second and third in both the shot and discus, which is conceding the first places to the Oxy giant, Jim Coyne.

County Tennis Matches to be Played Sunday

Because of rain, first-round matches in the County Tennis League were postponed last Sunday afternoon and will not be played until the last event on the county schedule. Sunday afternoon four matches will swing under way on the various courts in Southern California, and in which some thirty net stars of the Southland will be featured.

Palomar Tennis Club, in Cheviot Hills, will play host to the Whittier net organization in one of the best events of the day. Arroyo Seco Tennis Club with its tennis squad, composed of former high school net stars, will tackle the Los Angeles Tennis Club team, headed by Johnny Doeg, State tennis champion, in another battle royal slated for the Hotel Huntington courts.

The complete schedule for Sunday's play follows:

Pasadena and Dos Robles at Alhambra; Monrovia vs. San Pedro at San Pedro; Los Angeles Tennis Club vs. Arroyo Seco at Hotel Huntington; Palomar vs. Whittier at Palomar.

VIKINGS, SONS MIX IN SOCCER FEATURE

Sons of St. George and Vikings soccer teams will clash in the feature game at Loyola Field Sunday afternoon, marking renewal of the city loop league play. These teams will kick off at 3 o'clock, being preceded by the Scots and Thistles at 1 p.m.

So closely matched are the Sons and Vikings that it seems like a toss-up as to the winner. The Vikings are half a game ahead of their opponent. Both squads have shown a wonderful brand of football, and should they display a similar brand Sunday, the game is going to be brimful of action.

MURPHY FORCED TO QUIT BEAR ROWERS

[BY A. P. NIGHT WIRE]

BERKELEY, March 9.—California's crew aspirations were dealt a hard blow today when Pat Murphy, varsity stroke, was forced to drop out of the squad because of a recurrence of a cardiac ailment. He will be out of competition this season.

Coach Ky Ebright has assigned Bill Beard, another letter man from last year's crew, to take Murphy's place.

GIANTS TRIM MINORS

[BY A. P. NIGHT WIRE]

SARASOTA (Fla.) March 9.—

	R.	H.	E.
New York (N.)	6	9	1
Buffalo (Int.)	5	13	1

Batteries—Wisner, Davies and Snyder; McMullen, Profitt, Brice, Keefe and Hill, Ozman.

BRAVES BEAT YANKEES

[BY A. P. NIGHT WIRE]

ST. PETERSBURG (Fla.) March 9.—

	R.	H.	E.
New York (A.)	1	6	1
Boston (N.)	6	10	9

Batteries — Pipgrass, Braxton, Beall and Collins; Benton, Wetz, Cooney and Cron.

ROW SENDS BUD TAYLOR EAST

Here's the Terre Haute Terror, the best bantamweight in the world, who, because of a silly stand by Dreamland promoters in San Francisco may leave California tomorrow for eastern rings rather than subscribe to their unprincipled demands.

HOLLYWOOD PAIRINGS REDRAFTED

Amor Forced to Revamp Spring Handicap Tourney Matches Yesterday

Whispering Will Amor, Hollywood Club professional, was forced to revamp pairings for the annual spring handicap tourney that were published Monday. Several names were lost and rather than continue with the first bracketing, it was decided to cancel all scheduled matches and place all contestants who qualified.

Corrected pairings for first-round matches are as follows:

FIRST FLIGHT

E. G. Ragatz vs. Stanley Hughes.
R. C. Spencer vs. C. S. Pickerell.
W. T. Summers vs. J. A. Brower.
Dr. Sorenson vs. W. H. M. Freeman.
M. S. Fass vs. B. H. Carleton, Jr.
J. B. Tomkins vs. A. A. Slatterwick.
V. H. Conrade vs. Gordon Chelew.
J. G. T. Moore vs. C. A. Roberts.
F. H. Snyder vs. W. H. Parker.
C. F. Balsam vs. C. B. Short.
B. S. Broenecke vs. Johnny Jones.
J. D. Riddell vs. C. B. Smith.
[illegible]

NONQUALIFIERS' FLIGHT

Paul Reed vs. R. D. Law.
Harry Blythe vs. Harry Witten.
[illegible]

FAWCETT LEADING IN LAKESIDE TOURNEY

Russ Fawcett came through in the second round of the annual spring tournament at Lakeside yesterday when he won over G. R. Vargo, 7-6. Fawcett is playing his best game now and from his form yesterday he looks like one of the favorites to advance to the finals.

The other results that complete the second round follow:

W. Penfield defeated R. C. Long, 2 up.
C. H. Viggars defeated J. J. Bergardois, 3 up.
L. D. Worden defeated A. A. King, 2 and 1.
C. H. Wellington defeated R. B. McNee, 1 up.
G. E. Montgomery defeated E. Y. Kennedy, 2 and 1.
T. Roy Barnes defeated Robert McCray, 3 and 2.
H. R. Williams defeated W. S. Stanley, 3 and 1.
R. H. Beckman defeated Dana Bennett, 7 and 5.
George Carnes defeated H. K. Anderson, 1 up.
W. P. Lohman defeated Major Smith, 5 and 4.
E. S. Browne defeated F. B. Smith, 1 up on 19 holes.

Two Systems in Vogue for Training

BY AL DEMAREE
(Former Pitcher New York Giants)

Whether the one long workout a day or the two short practices a day is the most successful plan in getting a ball club in good shape in the shortest possible time, has long been discussed by major and minor-league managers.

The "two-practice-periods-a-day boys" say that in their method the players can crowd in a short space of time more activity and real work than would be physically possible when stretched over a period of three hours or more. The short, violent workout of an hour or so with a rest and relaxation between the morning and afternoon session is their system.

The adherents of the "one long workout" say that they take advantage of the warmest hours of the day, between 11 and 2, and that a long, steady practice without undue violence is less conducive to strained throwing arms and "Charley horses."

[Copyright, 1926, by Republic Syndicate, Inc.]

INGRAM TO LEAD FIVE

[BY A. P. NIGHT WIRE]

SPOKANE, March 9.—Mel Ingram of Aberdeen was elected captain of next season's basketball team.

INTRODUCING COAST LEAGUE NEWCOMERS

BY CHARLES J. FOREMAN

HARRY FRANCIS LEE, pitcher, Seattle.

Born, Dallas, Tex., January 9, 1898.

Height, 5 feet, 11 inches. Weight, 155 pounds.

Throws left-handed. Bats both ways.

Clubs in 1925—Omaha, Western League.

First engagement—Fort Worth, Texas League, 1917.

Clubs since then—Fort Worth, 1918; New Orleans, Southern Association, 1919; Galveston, Texas League, 1920, 1921, 1922; Omaha, 1923, 1924, 1925.

College record—Two years at Texas Christian University.

1925 playing record—Games, 37; innings pitched, 136; hits permitted, 213; bases on balls, 51; strikeouts, 53. Won four games and lost 12. Batted .265 and fielded .976.

LEON DURAY CINCH WINNER, SAYS DOPESTER; WEARS "12"

Aside from being sometimes referred to as "box cars," the number 12, up to date, has had little or no bearing on the English language. But here comes a statistical demon who has corralled past performances and guesses and is willing to wager a flock of hard-earned dough that Leon Duray will not only get down in front of the Culver City race here the 21st inst., but also will wind up with the championship. And all because Leon will cart the number 12 on the side of his panting mount about the various tracks this season.

FENGLER FIRST

Says this expert: Harlan Fengler won a great Beverly race in 1923 in car Number 12, establishing a record of 116 miles an hour. Later he was almost killed at Indianapolis, escaping death by a miracle. The car was Number 12.

Jimmy Murphy was a national hero in 1924 and he carried the magic number "12". He won all of his races with this sign, including the French Grand Prix at Le Mons.

Following Murphy's death the A.A.A. ordered drivers to number their cars in the order of their standing. And who should have the "12" mark but a youngster named Pete De Paolo. What young Pete did to the board tracks and the rest of the drivers was practically everything worth doing.

DURAY GETS IT

This year the smiling Peter sports the Number "1," emblematic of his championship standing. And to Leon Duray falls the "12" spot.

Aside from the "12" Duray has all of the qualifications of a winning pilot. He is an experienced driver, a graduate of the dirt tracks and afraid of nothing. So with the addition of the seemingly unbeatable "12" the statistical hound is sure the Irish-Frenchman from Iowa will take all honors.

TAYLOR REFUSES TO MEET FOLEY

Bud Not to Go Through With Bay Bout on 19th Inst.

Eddie Long to Take Popular Fighter East Tomorrow

Terre Haute Terror Peeved at Boxing Commission

BY KAY OWE

Rather than submit to a stupid demand by Ed Lynch of the Dreamland fight club in San Francisco, Bud Taylor and his manager, Eddie Long, have decided to leave Los Angeles for the East tomorrow.

Unless they change their minds within the next twenty-four hours, Taylor's fight with Johnny Brown, the English bantamweight champion, at Vernon last night will be his last in California for many months.

The reason for Taylor's and Long's sudden departure is found in a contract with Lynch which calls for Taylor's services on March 19 against Vic Foley. Since the contract was signed Foley has been licked badly and is no longer a drawing card in San Francisco.

Figuring that no promoter would want to go through with a Taylor-Foley match after the latter's crushing defeat, Long signed with the Olympic Auditorium for a fight there March 17, Taylor to meet Johnny Farr.

Then Lynch got into action and through the Boxing Commission obtained an order to make Taylor fight for him March 19. That part might have been all right, but the contract calls for Taylor to meet Foley. However, Lynch doesn't want to use Foley. He wants to substitute someone else.

BOTH SHOWS OFF

In order to adjust the situation Long offered to let Taylor fight anybody Lynch would name March 26—one week later. He wanted Taylor on the Olympic card March 17, but Lynch was obdurate, according to Long, and now both shows are off. In addition, Taylor is leaving California, which is a distinct loss to our meager list of first-class fistic attractions.

JAKE SCHAEFER GIVEN BEATING

(Continued from First Page)

ond run, bringing frequent outbursts of applause from the spectators.

Schaeffer, who blanked Hagenlacher a year ago in a title tournament match by clicking off 400 points from the spot, found the tables almost reversed tonight. The champion could gather only three caroms in his third, fourth and fifth innings, while Hagenlacher added eight in the third and forty-four in the fourth.

Hagenlacher 340; Schaeffer 17.

Hagenlacher closed with an unfinished run of 160, twenty-seven points short of his best string for the night. The score by innings:

Schaefer, 5, 9, 2, 1—17.

Hagenlacher, 101, 187, 8, 44, 160—500.

High runs—Hagenlacher, 187; Schaefer, 9.

Averages — Hagenlacher, 100; Schaefer, 3⅖.

POMONA TRACK STARS IDLE THIS WEEK-END

[EXCLUSIVE DISPATCH]

POMONA COLLEGE, March 9. With no meet scheduled for this week, Coach Bob Strehle of the Pomona Sagehen tracksters will make good use of the spare time in preparing for the invasion of the Occidental Tigers, scheduled for March 20. The only meet carded for Claremont this week will see the Pomona Sagechicks in action against Santa Barbara State College Saturday afternoon. Coach Strehle intends to make good use of the vacation and should have his varsity men in the best condition of the year against Occidental.

SAGEHEN BASEBALL TEAM MEETS L.A.A.C.

[EXCLUSIVE DISPATCH]

POMONA COLLEGE, March 9. Coach Fuzz Merritt will try out his Pomona College baseball nine for the first time this week, meeting the L.A.A.C. diamond team at Claremont Saturday afternoon. The game will open the season for the Sagehens, the Blue and White team traveling to San Diego the following week for the first of a two-game series with the State Teachers.

McLarnin in Training for Farr at Beach

Jimmy McLarnin, the [...] der boy, will do his training at the beach for his coming bout with "Oakland" Johnny Farr at the Olympic Auditorium [...] tonight.

Starch is not needed to support your crisp, smooth Van Heusen in the Style to which it is accustomed.
Always the world's smartest, most comfortable, most economical collar.
12 STYLES — 50c EACH
Phillips-Jones, New York
VAN HEUSEN
the World's Smartest COLLAR
San Francisco Office, 455 Mission Street.

Rich man, poor man, beggar man, thief, doctor, lawyer, merchant, chief, all know the comfort in—
PARIS GARTERS
NO METAL CAN TOUCH YOU

PANTS MATCHED
Why [...] suit [...] have [...] and vest matched with new trousers
Reasonable Prices
L. A. MATCH PANTS CO.
Tel. TUcker [...]

SANTAL MIDY

HOLLYWOOD LEGION STADIUM
BOXING

DANDRUFF GERMS
before their Sweeney hair loss
Newbro's Herpicide

VERNON COLISEUM
NEW LOCATION 39 ARCADE
MAIN TICKET OFFICE

GREENWICH VILLAGE CAFE
6128 Hollywood Blvd.

Midwick Polo Team Loses to Santa Barbara in 12 Goal Championship Semifinals, 8-6

RALLY UPSETS PURPLE SQUAD

Channel City Quartet Makes Three Goals to Win

Locals Score Five Goals in First Two Chukkers

Fort Bliss to Meet Winner for Polo Championship

[EXCLUSIVE DISPATCH]

SANTA BARBARA, March 9.—A three-goal rally in the eighth chukker gave Santa Barbara an [...] victory over Midwick's polo [...] in the semifinals of twelve-[goal] championship here this afternoon.

In defeating two Midwick [twelve]-goal outfits in the past week, the Santa Barbara four [performed] what was believed [an] impossible feat, for the local squad had not practiced together prior to the present tournament. Midwick started out fast, outriding and outplaying Santa Barbara, and [scoring] five goals in the first [two] periods. Capt. Elmer Boeseke, who has been ill for a week, retired in the fifth period and was relieved by Harry East, who is playing for Santa Barbara. Fast riding by East and Edgar Park prevented Midwick from scoring more than one goal in the next two periods.

When Boeseke returned to the [game] in the seventh period, Santa Barbara outrode, outplayed and [ran] rings around the Purples, [...] scoring a goal on a long [shot] which was too high to pull [...], and Park and Wheeler du[plicated] the scoring feats in fast [...] down the field.

[...]

Date Is Named for Interclass Meet at U.S.C.

[...]

RABBIT PUNCHES

By PAUL LOWRY

"CONSISTENCY, thou art a jewel!" Which is something you can't say for the Boxing Commission. This revered body, this sacred cow of the pugilistic sport in California, does one thing one day and something exactly opposite the next. Now it's the Bud Taylor case. There are two counts against the commission here.

When Harry Greb, our erstwhile middleweight champion, fought in Los Angeles, Chairman Seth Strelinger permitted him to box a main event at Vernon on Tuesday and a main even at Hollywood on Friday of the same week. The following Wednesday Greb appeared at Tommy Simpson's club in Oakland.

Three main events within nine days for Greb. And Sammy Mandell got away with about the same kind of a dish when he was here in January.

Yet on page 33 of the 1926 rules and regulations of the State Athletic Commission of California we are able to read distinctly, because it is stamped in extra-large type:

"MATCHMAKERS, ATTENTION! A period of SEVEN DAYS must elapse between boxing dates of a main or a semi-wind-up event. This rule is being strictly enforced."

Enforced against whom? Harry Greb or Sammy Mandell? Not so you could notice it. They're pets. But with Bud Taylor it's different. Bud can't fight two main events in one weeks, much less three in nine days. He's so far ahead of either Mandell or Greb as a fighter there's no comparison, but this has nothing to do with it. He's not a pet.

Count No. 2 against the Boxing Commission has to do with the Taylor affair in San Francisco. Ed Lynch, one of the Dreamland promoters, signed Taylor to meet Vic Foley. Foley's off the bill, but Lynch insists Taylor shall meet some one else on the same date—March 19. The contract, we understand, doesn't call for this, but the Boxing Commission orders it.

And in so ordering, Taylor is dropped from an Olympic Club engagement here the same week by command of the chairman of the commission. Thereby he is robbed of a $5000 or $6000 cut and forced to take a $1200 to $1500 job at Dreamland.

Why? Because he isn't a Greb or Mandell. He isn't a pet. He can't box twice in one week.

Nor are the skirts of Mister Lynch clear. He is the same Lynch —one of the "Four Horsemen" — who perpetrated the Walker-Cooper outdoor flop at San Francisco last March. Eddie Long, Taylor's manager, is willing to have Taylor fight anyone for Lynch March 26, so tTaylor can fight Johnny Farr here March 17.

But Mr. Lynch isn't so obliging. He appears to be one of those asinine sort of guys who take demoniacal delight in crossing some one up. He's going to be big-hearted and get the Boxing Commission to force Taylor to meet someone he didn't sign to meet. And the funny part of it is the Boxing Commission is going to fall for it.

Just like three fights in nine days for Harry Greb.

"Consistency, thou art a jewel!"

Change Plans for Ice Hockey Titular Series

As a result of the second successive tie game played by the Culver Club and Richfield Oil Athletic Club ice hockey teams on Monday night, a change has been made in the plans for the week-end ice hockey contest at the new Glacier Ice Palace whereby these two teams will battle it out for supremacy.

Originally the Culver Club, which is the "home" team at the Glacier Palace, had planned to play the Los Angeles Stars in an exhibition game preparatory to the championship play-off series of the California Hockey Association.

With two drawn battles chalked up in their last two league meetings, the rivalry between the teams has developed into a tensity that demands a final decision, and it was agreed by the respective managers of the clubs to stage the battle royal at the Glacier Palace on Saturday night.

SANTA ANA HOLDOUTS SIGN UP WITH TULSA

[EXCLUSIVE DISPATCH]

SANTA ANA, March 9.—"Tuffy" Tyrrell and George B. Laholder, well-known local ball players, no longer were hold-outs today, both men having accepted terms with the Tulsa club of the Western League.

FIDEL MAY GO AFTER NEW CROWN

Victory Over Brown Will Send Local Champion After Bantam Laurels

George Blake, manager of Fidel La Barba, world's flyweight champion, will issue a challenge to the world at large if the local youth can defeat Vic King, the Australian bantamweight king in the main event at the Hollywood American Legion Stadium Friday night.

FIDEL LA BARBA

If La Barba beats King by any reasonable margin, Blake stated he would start a campaign to bring the 118-pound crown to roost on his champion's curly head. Which means a match with Charley Phil Rosenberg.

Bud La Barba will find King no soft pickings. The scrapper from Australia, from reports of his ability which have reached the cocked ears of the local sporting fraternity, will give Fidel one whale of a battle from the first round to last. Bob Fitzsimmons and Les Darcy are a pair of Australians who will not soon be forgotten. Neither will Kid Griffo. And while Brown doesn't combine the attributes of this trio, he is none the less quite a boy for his size.

George Blake is confident that there isn't a puncher in the world that can beat La Barba at the flyweight limit. George, being the producer, developer and manager of the champion, ought to know. But he isn't quite so sure about the bantams. For instance, there is Bud Taylor. But if Fidel can "take" Brown, Blake is going to start a campaign for the bantie crown.

To Crown Negro Auto Race Star at Ascot Sunday

The colored auto-racing champion of the world will be crowned next Sunday at Ascot Speedway. As the special feature of the forthcoming race card the best dusky-hued drivers in the country will compete in the fifteen-lap sweepstakes at the dirt track and the winner will be pronounced colored speedway champ of the world.

In addition to a number of imported colored auto experts, many of Central avenue's best have entered the event and are working out this week at the Ascot track The nine who show the most class before Sunday will be given the chance to compete for the title.

In the other racing events of the day all efforts will be concentrated on uncrowning Ted Simpson, who has driven his Chrysler special into the undisputed championship of the Ascot oval for two successive weeks. "Beat Ted Simpson" has become the slogan of all the other drivers, and they have been conceiving divers and varied plots to accomplish this end.

INGLEWOOD SQUAD IN FINAL ROUND

Inglewood High School's Class D basketball team entered the final round of play for the Southern California championship yesterday, defeating Manchester 25 to 0. The unbeaten Bay League titleholders, with Stutzman featuring, walked through their rivals without any great opposition. Coach Wescott's hoop artists will engage the fleaweights from Sweetwater Union High for the title. The game will probably be played in San Diego.

TED MOORE'S INJURY CANCELS FISTIC CARD

[BY A. P. NIGHT WIRE]

SAN FRANCISCO, March 9.—The entire boxing program set for Dreamland Auditorium Friday night was cancelled today by the promoters because of an injury received by Ted Moore, English middleweight, one of the main-event fighters. Moore was matched with Kid Norfolk, negro boxer from New York, for a ten-round bout.

THREE MORE NATIONS IN DAVIS CUP PLAY

[BY A. P. NIGHT WIRE]

NEW YORK, March 9.—Japan, Mexico and Cuba were added today to the list of 1926 challengers for the Davis Cup, the United States Lawn Tennis Association announced. All three will compete in the American zone preliminaries.

PINKERTON HONORED

[EXCLUSIVE DISPATCH]

OREGON AGRICULTURAL COLLEGE, CORVALIS, March 9.—James Pinkerton of Santa Paula, Cal., was one of the five men who made a letter in basketball here this season.

CULVER PUCKS FACE RINKS

The Culver City hockey team will have its last chance to climb into second place in the California Hockey Association tomorrow night when it meets the league-leading Palais de Glace team at the Palais in the next to the last game of the scheduled season.

If Lloyd Cook's Realtors, who are playing their best hockey of the season at present, can break through the leaders they will have a 10-point total in the standings on a par with the Richfield team which now holds down second place. If the Richfield team, in turn, is beaten by the Palais next Monday night, it will be in an absolute tie with Culver, but if the Oilers win they will clinch the second position. Neither team has a chance to beat out the Palais de Glace for the leadership.

The Palais team will be favored to win both games, but they have no guarantee of victory. The rink men have won their last two games largely through good fortune rather than superiority of play and both Richfield and Culver have an excellent chance to come through. The Palais men are in excellent shape and have had a week's lay-off which should put them in the best of condition for te game tomorrow.

KOTSONAROS TO GET ROUGH

Montana Tosser in Verbal Clash With Londos Over Foul Play; Grapplers Mix at Olympic Monday

While Jimmy Londos has been placing the blame for two slightly discolored optics and numerous other bruises and cuts he received in his last battle with George Kotsonaros, to alleged foul tactics employed by the Montana grappler, Kotsonaros paused in his training routine yesterday to make a few statements of his own in reply to the taunts of the "Giant Killer."

"I am totally at a loss to understand the fans in Los Angeles," said Kotsonaros. "Londos seems to be such a popular idol that any foul tactics used by him meet with the approval of the audience while an opponent always comes in for a lot of booing whenever he tries to meet Londos at his own game.

"If Londos had not started this rough stuff in our last bout I would never have lost. He was continually jabbing at my face and rather than get my eyes poked out, I closed them when I made that jump for the flying headlock. Londos sepped aside and I came down on my head. I don't know what happened after that."

Kotsonaros says, however, that he is perfectly willing to rough it with Londos if the "Giant Killer" resorts to those tactics Monday night in their return match. That virtually assures the fans of another rough-and-tumble battle like they staged a month ago which had the fans on the edge of their seats from start to finish.

TROJAN FROSH NINE WINS FROM FRANKLIN

Scoring its second victory in as many days, the U.S.C. freshman baseball team trounced the Franklin High School athletes 11 to 4 on the Kiteflyers' diamond yesterday. Ed Caballero, third-sacker from San Diego High School, did service as a pitcher and hurled a high-class game. He allowed but four safe hits, fanned eight and gathered two singles in four trips to the plate.

Welsh and Kruger, both of the frosh, banged homers, while Dillon, who sparkled in a win over Poly on Monday, clouted two blows in four tries. The next game will be at L. A. High tomorrow afternoon, according to Manager Grant Flint. Yesterday's score:

U.S.C. Frosh	11	10	2
Franklin High	4	4	3

Caballero and Keller, Kerr; Carter and Watson.

An American company is leveling a small mountain near Rio de Janerio to permit the building of an addition to the city.

CARD, H.A.C. SWIM TEAMS MEET HERE

Seven Olympic Team Stars to Perform in Tank Fest at Movie City Club

One of the fastest dual swimming meets of the season has been scheduled by the Hollywood Athletic Club for the 19th inst., when the Stanford swim squad meets the Movie City club splashers in the Hollywood tank. Seven members of the Olympic team, two on the Card team and five on the Hollywood squad, will feature the meet.

Wallace O'Connor and Dave Fall of Olympic fame, will compete for Stanford against Jack Hawell, Clarence Pinkston, Tom McKee and Betty Becker Pinkston, Olympic swimmers of the Hollywood club. Pinkston, who was Olympic champion in the ten-foot diving event in 1920, should easily win the diving honors.

A polo game between the women's teams of the Hollywood club and the Los Angeles Athletic Club will be a feature of the program. The meet is under the direction of Coach Clyde Swendsen, who competed in the 1920 Olympics.

50-yard dash, free style.
100-yard dash, free style.
440-yard dash, free style.
100-yard backstroke.
100-yard breaststroke.
3-foot low board diving.
200-yard relay, four men.

KINGMAN AGAIN WINS

Cops Six-Length Victory Over Muddy Track in Main Race at Tia Juana; Stutts on Hand

[EXCLUSIVE DISPATCH]

TIA JUANA RACE TRACK, March 9.—Kingman, owned by C. Sawyer and trained by C. B. Irwin, showed his ability over a muddy track here today when he eased up to win a three-and-a-half-lengths' decision over Six Pence in the sixth race, feature event at one mile. Darius finished three lengths back for the show.

Kingman took the lead at the first quarter and stepped out to a long lead and easily held the advantage to the end without serious competition. Six Pence was always well up toward the front and proved easily best of the others. Jockey Willie Munden had the mount on the winner and the victory brought his total up to ninety-eight for the season.

Jockey Harry Stutts, recently ruled off the Miami course, has straightened out his difficulties with the southern officials, he says, and has reported to Trainer Miller Henderson of the Tia Juana division of the Audley Stock Farm stable. Stutts was signed to ride Princess Doreen in the Coffroth Handicap and will have charge of her workouts from now on.

Tia Juana results:

First race, four and one-half furlongs—Hawk God (Coltiletti) won; War Grail (Smith) second; Gold Laura (Schaefer) third. Time, 55 1-5.

Second race, five and one-half furlongs—Bobby Allen (Neal) won; Chief Spencer (Laidley) second; Blue Dale (Hesham) third. Time, 1:09 1-5.

Third race, five and one-half furlongs—Jersey Red (Petermel) won; Pennon (Schaefer) second; Laura M. (Ross) third. Time, 1:09 4-5.

Fourth race, six furlongs—Walter deB. (Munden) won; All Mum (Huntamer) second; Miss Eugene (McCabe) third. Time, 1:14.

Fifth race, mile and three-sixteenths—Wracklane (Laidley) won; Polite (White) second; Olds Eight (Hesham) third. Time, 2:06 4-5.

Sixth race, one mile—Kingman (Munden) won; Six Pence (West) second; Darius (Buck) third. Time, 1:42.

Seventh race, five and one-half furlongs—Capistrano (White) won; Norrose (Petermel) second; Edmon (Schaefer) third. Time, 1:08 1-5.

Eighth race, one mile—Gunsight (Young) won; Isaman (Burns) second; Rasp (Munden) third. Time, 1:43 2-5.

Ninth race, four and one-half furlongs—Tubby A. (Baker) won; Vanderburg (White) second; Baggage King (Balentine) third. Time, :54 1-5.

DUPRE AND MACY TO MIX IN RING TONIGHT

A record house is going to witness the battle this evening between Andre Dupre and Eddie Macy in the ten-round main event at the Wilmington Athletic Club. Dupre, a splendid boxer, may find Macy's inside attack too strong for him, and will have to be at his best. In the six-round semi-wind-up, Billy Lane is meeting Tony Tovar, a main eventer from Sacramento. Mickey Biss and Al Brown appear in the six-round special, while Bud Baker and Jimmy Daugherty and Bob Lauman and Joe Reaume supply the action in the four-rounders.

Busy Men Find Business Locations Quickly in Times Rentals

Locations for drug stores, restaurants, or barber shops ---second floor space for tailoring establishments --- ground-floor or top-floor offices---loft buildings for wholesalers and jobbers---desk space --- warehouses --- factories---farms .... no matter what type of rental is wanted, the man in a hurry turns to Times Want Ads. Here he finds the largest list in the city, many of the choicest vacancies being advertised nowhere else. Running his eyes down the columns, he covers blocks in one step.

Times Want Ads

Los Angeles Times World's Largest Want Ad Medium

Southern Branch Meets Loyola Baseball Team on Lions' Field Today

TILT IS DEBUT FOR GRIZZLIES

Coach Caddy Works Has Fast Nine This Year

Infield and Outfield Rates High in League

Conference Season Now But One Month Away

With a month of hard, preliminary training tucked away, the local University of California baseball team will make its initial appearance this afternoon against the Loyola Lions o.. the latter's fiel'i at 3 o'clock. The tilt is the first of a series of practice games scheduled by Coach Caddy Works to put the Grizzlies in shape for the opening of the Southern California Conference a month hence.

CADDY WORKS.

So far Patz is holding down the regular first-base berth, with Birlenbach at second and Fruhling at third Amestoy is playing a great game at shortstop. Devlin, Thornly and Leavy are all showing up well behind the bat. Burns, McDougal, Tierney and Peake make up the outfield.

Works has three good hurlers in Nick Wagner, Al Wagner and Wyman Rogers. Al Wagner and Rogers worked on the mound regularly last year, but Nick is fast coming up and promises to be a valuable addition to the hurling staff.

The Southern California Conference season will begin on April 10 and continue through to May 29. Southern Branch was handed a tough package in the draw by picking Occidental. The Tigers are picked to win the conference title hands down with the justly famous Bud Teachout back in the box. Teachout rates as one of the best college pitchers on the Coast.

TAYLOR WHIPS BROWN IN RING

(Continued from First Page)

Brown weighed 122 1-4 pounds and Taylor 122.

Paul de Hate's showing against the veteran, Billy Alger, in the semi-wind-up, must have convinced everybody that the Compton lad is a real comer. Alger's margin of victory was very slight and it was only his greater ring knowledge that enabled him to take home the bacon. It was a fiercely fought battle, one in which both boys landed hard and often.

CAN TAKE 'EM

De Hate absorbed a couple of right-hand smashes that startled everybody in the arena when he failed to drop. Not the least surprised was Alger, who put everything he had behind the blows. However, the pokes only seemed to inspire De Hate, who leaped forward like a wild man and tore after Alger with both hands. Alger's experience saved him from devastation at the hands of De Hate's wicked starboard smash.

Joe Layman and Jack Thompson fought six very close rounds to a draw.

In a fast and furious battle Johnny Celmars walked off with a technical two-round knockout over Harry Fische when the latter's seconds heaved in the towel. Celmars battered Fische with left hooks after the latter had worn himself out pasting Celmars with everything he had. Fische probably could have continued, but was pretty weak and a hard smash might have sent him to dreamland for a long time.

The curtain raiser was too good for its spot on the card. Jack Boyle beat Albert Arnold in four rounds. The latter took plenty of punishment in the third round and almost dropped, but he stuck it out to the finish.

Bob Kinsey is Forced to Quit Tourney

[BY A. P. NIGHT WIRE]

PALM BEACH (Fla.) March 9. All seeded players sailed through today's second and third-round matches of the Florida State men's singles tennis championship with the exception of Robert Kinsey, who defaulted when called unexpectedly to his home in San Francisco.

Alfred H. Chapin, Jr., Springfield, Mass., defeated C. Gale, Wilson, N. Y. 6-4, 5-7, 7-5.

Vincent Richards, Yonkers, N. Y., defeated John Temple Graves, Washington, 6-2, 6-3.

Francis T. Hunter won from A. J. Drexel Biddle, Jr., Philadelphia, 6-2, 6-1.

Takeichi Harada, Japanese Davis Cup star, in the third round defeated George Pfingst, New York, 6-1, 6-0, after eliminating John Dykes, Jacksonville, 6-0, 6-3.

BASKETBALL TEAMS INVITED BY CHICAGO

[BY A. P. NIGHT WIRE]

CHICAGO. March 9.—Five teams were invited to participate in the eighth annual national interscholastic basketball tournament at the University of Chicago, the 30th inst. to April 3.

Four of the teams are State champions, Charleston High of South Carolina, Mesa High of Arizona, Brackenridge High of San Antonio, and Duvall High of Jacksonville, Florida.

GANS STOPS AZEVEDO

[BY A. P. NIGHT WIRE]

FRESNO, March 9.—Baby Joe Gans, colored Los Angeles lightweight, knocked out Manuel Azevedo of Stockton in the third round of a scheduled ten-round event here tonight.

SILVER-KRACHE DRAW

[BY A. P. NIGHT WIRE]

SEATTLE (Wash.) March 9.—Jack Silver, San Francisco Welterweight, outweighed by ten pounds, fought a draw with Ted Krache, Hoquiam, here tonight. Krache weighed 144.

THE IRON MAN

BY FEG MURRAY

Here, astride his iron steed, is Reggie McNamara, peer of all pine saucer pedalers, and successor to Alf Goullet as king of six-day bicycle racers. An iron steed is more than appropriate for Reggie, for, in spite of his first name, he is the Iron Man of the game, and has made a remarkable record in fifteen years of competition.

Paired with Bobby Walthour, Jr., he won the "Sleepless Carnival" in Chicago last month, which made the ninth six-day grind in which he has finished first. Reggie has also finished second seven times, and holds various world's records for unpaced competition. In 1916 at Newark he raced a mile in 1m. 45s., six seconds better than Goullet's best record made against time.

How these splinter-eaters love to work! As soon as they finish one ordeal, instead of resting up and catching up on the sleep they have lost, they go looking for more trouble. I remember last year how Mac, after finishing second in the March race in New York with Harry Horan, declined a vaudeville engagement because he wanted to go to Paris to ride with the famous "Brocco-o-o-o" in another grind! McNamara, besides his speed and daring, must have unlimited strength and stamina. And, it might be added, the well-known gray matter is not lacking in Reggie's make-up, either.

ROMANS DEFEAT POLY IN MEET

(Continued from First Page)

Gannt by a yard within twenty yards of the finish.

The high jump was a feature of the meet. Five jumpers negotiated five feet and nine inches. Theophilus Smith, dusky Roman, topped the ten-inch mark and Weihe surprised everyone by clearing that height. The other three, including Lamb of Poly, who has done over six feet, went out in three trials at the winning height.

ROMANS CLEAN UP

Lamb took a third in the broad jump for Poly and Sullivan and Stock took the first two places for the Blue and White. Sullivan made his wining jump of 21ft. 5in. on his first leap.

Misfortune was on the trail of the Pioneers' best bet in the quarter mile. Stock was in at the pole and about in second or third place at the first turn with all men jockeying for position when he stumbled and fell in the jam with the other runners so close to him that it was inevitable that he should be hit. He was slightly spiked in the cheek but was lucky not to be seriously hurt. Karpeles of Poly won the event.

While the time was not startling in the mile run the race was interesting with the Pioneer redhead, Hayworth, challenging the favorite, Patterson of Poly, throughout the race. Hayworth led for the first lap and then surrendered to his opponent. Each lap he challenged for the lead but was staved off by Patterson. First, second and third all finished within nine yards.

WIND HINDERS

A strong wind and cold temperature were a hindrance to the contestants during the whole afternoon. Lombardi was running against it when he made his good time in the hundred.

TRACK EVENTS

880-Yard Run—Won by McGeagh (P.); Morrison (P.) second; Horton (L.A.) third. Time, 2 min. 8.5 sec.

100-Yard Dash—Won by Lombardi (L.A.); Sullivan (L.A.) second; Gantt (P.) third. Time, 10.2 sec.

120-Yard High Hurdles—Won by Kupfer (L.A.); Cromwell (L.A.) second; Vignola (P.) third. Time, 16.7 sec.

440-Yard Run—Won by Karpeles (P.); Caler (L.A.) second; Steward (P.) third. Time, 55.1 sec.

220-Yard Dash—Won by Gantt (P.); Cohen (L.A.) second; Gregory (P.) third. Time, 40.5 sec.

Mile Run—Won by Patterson (P.); Hayworth (L.A.) second; Brown (P.) third. Time, 4 min. 48.9 sec.

220 Low Hurdles—Won by B. Smith (L.A.); Powers (P.) second; Kupfer (L.A.) third. Time, 26.5 sec.

Relay—Won by Poly.

FIELD EVENTS

Shot Put—Won by Lasterman (P.); Moses (L.A.) second; Kushi (P.) third. Distance, 45 ft. 11½ in.

High Jump—T. Smith and Weihe tied for first (L.A.); Lamb, Collins and Hawk of Poly tied for third. Height, 5 ft. 9½ in.

Broad Jump—Won by Sullivan (L.A.); Stock (L.A.) second; Lamb (P.) third. Distance, 21 ft. 5 in.

Pole Vault—Won by Stewart (L.A.); Stannes (P.) second; Collins (P.) and Austin (L.A.) tied for third. Height, 11 ft. 4 in.

Score—L. A., 56½; Poly, 47½.

Bob Weaver, starter.

BOXERS END TRAINING

[BY A. P. NIGHT WIRE]

OAKLAND (Cal.) March 9.—Joe Roche of San Francisco and Jock Malone, St. Paul middleweight, completed training today for their ten-round clash at Oakland Auditorium tomorrow night.

TWO TOURNEYS OPEN TOMORROW

Women will start play in the 36-hole medal invitational at the California Club, tomorrow, while more than 200 men are expected to start qualifying in the Rancho 36-hole invitation tourney, at the same time. Entrants may qualify at Rancho Friday, also.

SWIM RECORDS ARE SMASHED

(Continued from First Page)

self, in the 400-meter race, covering the distance in 5m. 50 1-5s. His former time was 6m. 5s.

The German star set up a new American record in the 300-yard race breast stroke, his time tonight being 4m. 3-5s. The American 400-yard record also was shattered, the German swimmer setting up a new time of 5m. 22 2-5s.

In the 440-yard swim, Rademacher made the distance in 5m. 53 1-5s., also a new American record.

SUZANNE MAY VISIT AMERICA

(Continued from First Page)

In other words, the manager of Grange plans a barnstorming tour with tennis fans fighting for ducats to the matches between the two acknowledged queens of the tennis world."

The gentleman who opened his heart on Pyle's alleged plans was asked how Pyle expected to get the sanction of the United States Lawn Tennis Association for such a series of matches.

MERCURIES DEFEAT HOLLYWOOD A.C. FIVE

The Los Angeles Athletic Club basketball team defeated the Hollywood A.C. quintet last night at the latter's gym in an extra-period game, 27 to 25.

TIGER GETS DOLLED UP

[BY A. P. NIGHT WIRE]

ATLANTA (Ga.) March 9.—Following in the footsteps of other champions, Tiger Flowers, negro middleweight boxing champion, has had his nose remodeled, Walt Miller, his manager, announced today.

BONILLAS WINS BOUT

[BY A. P. NIGHT WIRE]

MODESTA, March 9.—Billy Bonillas won the referee's decision over Mickey O'Donnell of San Francisco in a 10-round bout here tonight. They are featherweights.

Exide Batteries
Boulevard Master Service
3568 Whittier Blvd.
AN. 0462

Exide
Ransom Bros. Ign. Wks.
1370 W. Washington
West of Hoover
BEacon 0910

Exide
Grand-Adams Battery Shop
2525 S. Grand
WE. 4512

Exide Batteries
Alexandria Garage
435 S. Grand Ave.
MU. 8813

Exide Batteries
BILL POWELL
2701 E. First St.
AN. 9004

SAGEHEN NETTERS PLAY OXY

Rival Court Teams to Meet Saturday Afternoon; Frosh Also in Match

Pomona tennis stars are training hard for the Occidental conference match slated for Saturday afternoon when the varsity team journeys to the Tiger courts, while the freshies of the Eagle Rock institution make the trip to Claremont.

Dave Hand and his brother Darwin are two individuals who are expected to make the Tiger varsity aces a great deal of trouble. Raymond of Occidental and Stroller are the only two Tiger players who can be counted upon for any points, but even with these two players the Tigers will be allowed only one point in the dual meet, and their only revenge will be expected in the freshman division.

Johnny Clarke, the Tiger freshie who starred in the Redlands-Oxy tangle last week, should prove more than a winner in the singles match. Clarke will pair in doubles with Gorchakoff, and should account for one point in this match, also. The final count is expected to be mighty close, with the Tigers a slight favorite.

In order to insure the players that they will be in iptop shape for the affair with the Sagehens, the manager, Glenn Lembke, and his coach, Wynn Mace, have arranged a practice match between the Tiger varsity and frosh slated for this afternoon. The match should aid the players in finding their stride before the contests.

RHYNE, MOORE VIE FOR REGULAR JOB; PIRATES IN OPENER TODAY

[EXCLUSIVE DISPATCH]

PASO ROBLES, March 9. — Bill McKechnie put his champion Pirates through two snappy workouts today in preparation for the opening clash between the regulars and scrubs tomorrow.

McKechnie's plans for lining up his teams for the first of a series of training camp games which will start at 2 o'clock tomorrow afternoon are as follows: Regulars—Moore, second base; Waner, left; Cuyler, right; Wright, short; Pie Traynor, third; Hock, center; Ens, first base; Earl Smith, catcher, and Morrison, pitcher.

Scrubs—Bigbee, left; Hal Rhyne, second; Joe Cronin, short; Barnhart, right; McInnis, first base; Voyles, center field; Art Traynor, third; Spencer, catcher, and Crowder, pitcher.

The batterymen will work five innings and will then be replaced by Yde and Gooch for the first team, and Phil Morrison and McDonald for the second team.

Due to the illness of Capt. Carey, Eddie Hock, recruit infielder from the Western League, will be offered a chance to display his wares in the middle garden for the regulars. The practice games will have a lot to do in deciding whether Moore or Rhyne gets a regular berth with the champions this summer. This is the only rivalry, outside the hurling ranks, existing now for a permanent station in the Pirate major league line-up. Both Moore and Rhyne have been showing good form in their work so far during the training campaign and their performances during the practice games will be keenly observed by McKechnie and his coaches.

Culver City Feature Go to Zorila

Santiago Zorilla outpointed Don Levy in a fast ten-round feature event at Culver City last night. Both scrappers battled lustily throughout and gave some 2500 fans a rare treat.

Toby Montoya and Owen Hurley also put up a fast scrap, the former taking the nod in a six-round semi-wind-up. Joe Cortez wasn't good enough to trim Charlie Pipes in the special, and dropped a six-round decision to that promising scrapper.

Jack O'Brien won from Joe Reume in the second affair, while Alex Baltz knocked out Honey Cocoon in the opener. Both prelims were fast goes, completing a well rounded card.

GOLF CHAMPION IS VICTORIOUS

(Continued from First Page)

P. Curtiss, 3 and 1; Mrs. W. S. Carson defeated Miss L. Brundred, 3 and 1; Mrs. C. Coutts defeated Mrs. C. F. Atkinson, 3 and 2; Miss J. Michler defeated Mrs. J. B. Pierce, 3 up.

Tomorrow's pairings: Championship flight—Miss M. Kinsey vs. Miss G. English; Mrs. M. Munn vs. Miss M. Cameron.

First flight—Mrs. C. B. Wincote vs. Mrs. W. S. Carson; Mrs. C. Coutts vs. Miss J. Michler.

MOLLOY WILL OPPOSE CUBS

(Continued from First Page)

Cabe, Malloy and Mulcahy will appear in order.

CUB ROOKIES RUIN REGULARS

[EXCLUSIVE DISPATCH]

AVALON (Cal.) March 9.—Mr. Joe McCarthy, the silent man of the majors, stood around this afternoon and watched his Cub regulars get another boot in the trousers, the goofs taking off the profitable end of a practice battle by the fat margin of 11 to 1. That makes four victories and two ties for the goofs.

The game did not show much as the regulars and irregulars were fairly well mixed up so most anything can be excused except the fact that the men who are supposed to do the hitting didn't hit.

Today's affair was a catastrophe for Tony Kaufmann. He started to twirl for the regulars and looked fine for one inning. Then the goofs took a running leap at the young sheik and before the second chapter had been concluded Tony was in bad temper and the goofs were in to the extent of eight tallies. They added three more in the third session and after that remained quiet.

Touchstone, a squatty right-hander, kept them in check the last four frames. The failure of the regulars to make use of their bats as did the goofs was due to the arms of Sheriff Blake and Bob Osborne. The Sheriff was on the knob for five frames and only two hits were produced, one being a triple by Spark Plug Adams. Then Osborne set down such advertised binglers as O'Doul, Kelly, Tolson and Wilson on one hit in four rounds. This hit was a double by Gonzales, scoring Wilson who had walked in the seventh.

DISTRIBUTORS
Exide BATTERIES
For Automobiles and Radio

Kay and Burbank Co.
Now in Our New and Larger Quarters at
18th and Hope Sts. WEstmore 1233

Santa Ana
210 N. Main St., Santa Ana. Ph. 1295

Long Beach
807 E. 7th St., Long Beach. 662-87
BRANCHES
10th and Junipero St. Phone 315-252.
335 East Broadway. 664-830.

Pasadena
165 So. Fair Oaks. Colo. 556
778 E. Colorado St. F. O. 5818

City Branches
1316 West 6th St. DRexel 7101.
9th and Santa Fe. MAin 5897.
500 N. Larchmont. HOlly 2522.

$16.50

How can the price be so low?

WHY does the Exide Battery cost no more than ordinary batteries? Here is the answer: Exide was the pioneer automobile battery. High quality brought demand, and that meant big production and the economies of manufacture that go with it. Exide is the economical battery for you to buy, because the price is low and the length of service exceptionally long.

The price displayed above is for a 13-plate Exide. There are Exide Batteries for every car, some costing more than $16.50 and some costing even less. At Exide dealers everywhere.

THE ELECTRIC STORAGE BATTERY CO., Philadelphia
Los Angeles, Kay Motor Supply Co.
341 West 18th Street

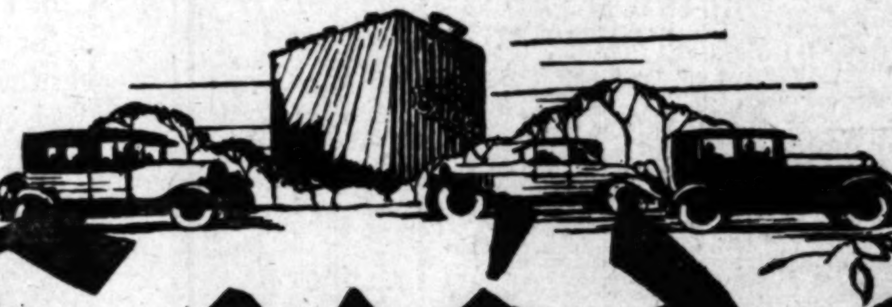

Exide
BATTERIES

Exide Batt...
KEN STOAKE...
Fireproof Ga...
Complete Automobile Service
816 S. Grand Ave. ...

Exide
SHAEFER'S
BATTERY AND ...
CORNER SUNSET AND ...
Hollywood ...
Phone GLadstone ...

Exide Batt...
BROOKS
1400 Glendale Blvd.
DR. 0866

Exide Batt...
BILL'S SERVICE
1121 W. 6th St.
ME. 1788

Exide Batt...
POOLE BRO...
5948½ S. Figueroa ...

Exide Batt...
Oriville S. Swa...
112 N. Ave. ...
GA. 2330

Exide Batt...
Motor Inn Service ...
2390 Colorado Blvd., ...
GA. 6040.

Exide Batt...
BOB BROWN
4061 Moneta AX. ...
4353 S. Figueroa ...
HU. 2192

Exide Batt...
RAY LYON
7111 Compton Ave.
DE. 3658

Exide
Fisher's Battery ...
4012 W. 6th St, nr. W...
Phone DRexel ...

Exide
Shuck's Service
3612 S. Vermont at ...
Phone BEacon ...

Exide
C. A. BALDWIN
720 N. Vine St., nr. ...
Phone HOlly. ...

Exide
ROWEN & FOX
5122 Melrose Ave.
(near Western Ave.)
Phone HOllywood ...

Exide
ROY SMITH
4419 Melrose Ave.
OLympia 2616

Exide
Dreher's Service
539 No. Vermont
Phone OLympia ...

Exide
F. L. SKELLY
1st and Juanita Sts.
Phone WAshington ...

Exide
Q. A. BURTON
4750 W. Washington
End of Car Line
Phone WHitney ...

Exide
Caldwell & ...
4720 Sunset Blvd.
near Vermont
Phone OLympia ...

Exide
Crites Auto Elec...
S.E. Cor. 54th and ...
Phone VErmont ...

Exide
Llye J. Moody Electric ...
3rd and Western
Phone WAshington ...

NEW FARM AID PLAN PROPOSED

Meredith Suggests Federal Price Guarantee

Government Commission Would Buy Surplus

Experts Work on Bill for Crop Finance Board

[BY A. P. NIGHT WIRE]

WASHINGTON, March 9.—Farm-relief delegates from the Middle West had an intermission today in the presentation of their case to Congress, and they heard Edwin T. Meredith, Secretary of Agriculture under President Wilson, outline a new relief plan to the House Agriculture Committee.

Mr. Meredith suggested a bill to establish an agriculture stabilization commission, which would guarantee the farmers a minimum price on wheat, corn, sugar, cotton, butter and wool. These prices would be "changed up and down each year to influence more or less production of a given crop as the demand or lack of demand may make advisable." The commission would buy any surplus and dispose of it or store it, but Mr. Meredith explained that the purpose of the plan was to prevent surpluses by stabilizing agriculture through supply and demand and incentive.

To bear the expenses of possible losses in the minimum-price guarantee, or in handling the surplus, an excise tax of one half of 1 per cent of the estimated value of each crop annually would be assessed against the farmers. He termed this an "insurance tax."

The delegation will resume its testimony before the committee tomorrow. Legislative experts are continuing work on a bill embodying the principles favored at the Des Moines farm-relief meeting—a national board to finance surplus crops through an equalization fee to be levied at some point between production and consumption and absorbed at both ends. Indications are that the measure would contain several provisions suggested by members of Congress, including a clause empowering the President to prevent by embargo or by a 100 per cent tariff increase competition of foreign commodities at certain times.

DEMOCRATS SUMMONED TO SESSION

State Central Committee Will be Given Report on Convention Question

[EXCLUSIVE DISPATCH]

SACRAMENTO, March 9.—Claude F. Purkitt, chairman of the Democratic State Central Committee, today issued a call for a meeting in San Francisco on the 20th inst., to consider the report of a committee of fifteen recently appointed to consider the advisability of holding a State pre-primary convention. In calling the meeting, Judge Purkitt issued the following statement:

"The preprimary committee of fifteen, heretofore appointed by the chairman, met in San Francisco on February 6, last, and adopted resolutions containing its recommendations to the State Central Committee: That a convention of the Democratic party be called at a place to be fixed by the State Central Committee at a time prior to the primary election;

That seventy-five members of the party from each Congressional district and not less than five from each county, all being registered Democrats for the present year, be selected by the members of the State Central Committee and the respective county committee, in consultation, from the respective Congressional districts as delegates to the convention;

That the convention should develop ways and means for promoting party solidarity and efficiency, encourage the candidacy of suitable members of the party for all elective offices, and express the policy of the party with reference to matters of public concern and also requesting me, as chairman, to call the State Central Committee together for the purpose of receiving this report of the committee of fifteen appointed by the chairman as members of the pre-primary committee."

BLUE CROSS PLANS TO MOVE HEADQUARTERS

[EXCLUSIVE DISPATCH]

EL PASO (Tex.) March 9.—Mexico's Blue Cross, which corresponds to the American Red Cross, but confines its work to assisting Mexicans and their families in the United States, will remove its headquarters to El Paso from Mexico and will build a large building to house the offices of the organization. This was announced here by Jesus Franco of the Blue Cross, who is also an official of the Mexican government. The headquarters here will be for the entire United States and branches will be maintained in Los Angeles, Phoenix, Kansas City, San Antonio and other points where Mexicans are concentrated.

TRAVELING SHOWMEN IN BRITAIN PROSPER

[BY CABLE AND ASSOCIATED PRESS]

LONDON, March 9.—At the annual conference of the Showmen's Guild reports were made which showed there is now 15,000,000 pounds invested in traveling shows throughout the British Isles. The business used to cater almost exclusively to children, but now it also has a large adult patronage. The trade of the showman was never so prosperous.

LEGION POST PLANNED

[EXCLUSIVE DISPATCH]

PHOENIX, March 9.—In Phoenix is being organized a second American Legion post. It will be named after Gen. John C. Greenway, distinguished Arizona soldier of two wears. It is proposed to have separate quarters and clubrooms near the center of the city. The Legion post now is quartered about three-quarters of a mile from the city's center in a building given by the municipality.

PROVINCES VOICE PROTEST

Atlantic Sections of Canada Cite Asserted Reversal of East-and-West Trade Policy

[EXCLUSIVE DISPATCH]

HALIFAX (N.S.) March 9.—The Maritime provinces—New Brunswick, Nova Scotia and Prince Edward Island—are threatening withdrawal from the Dominion of Canada as protest against what they term broken promises, made at the time of Confederation in 1867.

Spokesmen for the three Provinces down by the Atlantic seaboard vehemently deny there is any "movement" to withdraw from federated Canada, but that the people in this section of the country are being forced into this position by a reversal of the east-and-west policy, which was one of the main planks in the platform which united the separate Provinces into a Dominion nearly sixty years ago.

The east-and-west policy referred to is the clause in the confederation which requires all sections of the country to consider the welfare of every other section in the matter of trade. The Maritime Provinces contend that they are being left out in the cold on that score, citing the shipment of an enormous amount of grain through United States ports which might have gone to the seaboard and be shipped from one or the other of Canada's Atlantic ports.

So marked has become the feeling over the asserted slighting of the Atlantic ports that the various civic organizations raised a fund last year to send a representative through the west, exhorting shippers to lend an ear to the Far East cry for commerce. The net result of this exhortation was a greater volume of Canadian grain through United States ports than ever. The shippers' defense is that the rate through the United States is much cheaper.

While protesting with all their might against what they term unfair preference of trade routes the inhabitants of this section of the Dominion affirm their loyalty to Great Britain and Canada and insist they wish to remain a part of Canada unless they are driven to other means of protecting themselves. They declare that if they secede it will be because they are driven to it through economic pressure.

The Halifax Herald, in presuming to act as official spokesman for that section says:

"Let there be no misunderstanding—and no living in a fool's paradise. The people of Nova Scotia have no desire to get out of federated Canada; but they have no illusions in the matter. They know that the reversal of the east-and-west policy is going to have its certain effect.

"We repeat: this is not a 'movement' as such, originating in Nova Scotia. This is the result of a growing discontent—and a growing determination—that it is being dragged along in the wake of wrongs unredressed and national pledges unredeemed. If Nova Scotia ever cuts the painter of confederation—and there is every possibility of it—it will be because, giving everything to the task of nation-building, this Province has received little but broken pledges and callous discrimination in return."

CANADA'S TRADE WITH ORIENT SHOWS GAINS

[EXCLUSIVE DISPATCH]

VANCOUVER (B. C.) March 9. Canada's trade with the Orient is coming back. Exports to Japan for the year ending January 31 last totaled $26,882,290, an increase of nearly $2,000,000 over the preceding twelve months. Imports from Japan amounted to $9,039,605, an increase of nearly $3,000,000. Exports to China were $12,887,216, an increase of more than $5,000,000 in the year ended January 31, 1925, and imports from China were $2,718,502, an increase of about $300,000.

FOR THE ADVANCEMENT OF MUSIC

A Calendar of the Important Musical Events of the Week

KNABE KNABE KNABE

Tosca Tolces, Pianist

Frank Geiger, Baritone

"My KNABE is a revelation"

States Tosca Tolces who appears tonight with Frank Geiger, well known baritone, at the Biltmore Hotel

Under Auspices Daughters of American Revolution

To choose your piano for the home as the leading concert artists do is to enjoy a lifetime of happiness from the BEST in music.

Hugo Kirchhoffer, Director

The KNABE is the official piano of the ORPHEUS CLUB

Appearing Friday evening at the Philharmonic Auditorium
Helen Gillette-Neale, Soprano.

You can own the great Knabe by a minimum deposit and the balance in small monthly payments. Your present instrument accepted in exchange.

Knabe

that Glorious Masterpiece, endorsed by the vast majority of the leading Concert Artists of the Southwest as the *Supreme Pianoforte*

FITZGERALD MUSIC COMPANY HILL ST AT 727

Pianos . . . The Ampico . . . Radio . . . Panatrope

Though the Automobile tax reduction law will not become effective until March 29, we make this reduction NOW, protecting Hudson-Essex buyers many days in advance.

So there is no reason to wait. Buy now.

LOWER PRICES

A.Y.D.

"At Your Door"

Including War Tax, Freight and the following Equipment; Bumpers, front and rear—Electric Windshield cleaner—Rear View Mirror—Transmission Lock (built-in)—Radiator Shutters—Moto-Meter—Combination Stop and Tail Light.

No Delivery Handling Charge

HUDSON-ESSEX

(SUPER-SIX) **COACH** $1430

COACH [A SIX] $960

Hudson Brougham $1690 • Hudson 7-Pass. Sedan $1875

Remember, these are NOT "F.O.B. Factory prices," but the delivered prices "At Your Door," including freight, the remaining war tax, and equipment listed above

Convenient and Easy Purchase Terms for Those Who Desire

WALTER M. MURPHY MOTORS COMPANY

HUDSON-ESSEX Distributors for Southern California

932 So. Hope St. . . . TRinity-5611

We broadcast a feature program every Monday night at 8 o'clock over KFI Los Angeles KPO San Francisco

Hudson is World's Largest Builder of "Sixes" and Third Largest Producer of Motor Cars

If a Chef and your husband got together!

Your skill in cookery can suffer in no comparison if you are using the new element—Vegex. It brings "something" to every meal—for children and grownups alike. Vegex is a highly concentrated, full-flavored vegetable essence. Not a mere sauce or relish. But an element supplying elusive richness and flavor to all otherwise "plain cooking." (Vital in mineral salts and Vitamin B.)

Free Book Tells How

Wonder-cooking secrets are in the tiny Vegex cook book. If your grocer fails to supply you write for one direct from Vitamin Food Co., Inc., Westfield, Mass.

H. JEVNE CO., Distributors.

INCOME TAX FORMS

FOR THE CONVENIENCE of our patrons and the public we have reproduced in facsimile and printed an ample supply of Form 1040 (for net incomes over $5,000).

The SECURITY form meets the provisions of the Revenue Act of 1926. It takes the place of both the form in black ink, and the amending form in red ink: This makes it simpler and easier to follow and to fill out.

FREE, of course. The time is short, the official supply of blanks is limited; the double blank offered by the government is difficult and complicated, so we have prepared these special forms to facilitate the preparation and filing of Income Tax Returns, which must be in by March 15.

Ask for Income Tax Forms at any Branch.

SECURITY TRUST & SAVINGS BANK

Forty-Four Convenient Locations in Los Angeles and Cities in the Los Angeles Metropolitan Area.

Grandmother knew how to break up a cold

...E mixed up ...n old-fashioned mustard ...r, and the oil ...e mustard did ...rk—but oh! ...it blistered and burned.

...ow you can get the same ...d help *without* the plaster and *without* the blister by ...g Musterole. Scientifically ... with oil of mustard, Musterole soothes and cools as it penetrates and loosens congestion. ...y it with your finger tips.

... Musterole for bronchitis, ... throat, stiff neck, pleurisy, ...atism, lumbago, croup, asthma, neuralgia, congestion, pains and aches of the back or joints, sore muscles, sprains, bruises, chilblains, frosted feet, colds of the chest. It may prevent pneumonia and "flu."

To Mothers: **Musterole is also made in milder form for babies and small children. Ask for Children's Musterole.**

Jars & Tubes

MUSTEROLE WILL NOT BLISTER

Better than a mustard plaster

Exide Batteries
KEN STOAKES
Fireproof Garage
Complete Automobile Service
816 S. Grand Ave., TR. 1300

Exide
SHAEFER'S
BATTERY AND IGNITION
CORNER SUNSET AND CAHUENGA
Hollywood Distributor
Phone GLadstone 5635

Exide Batteries
BROOKS
1400 Glendale Blvd.
DR. 0805

Exide Batteries
BILL'S SERVICE
1121 W. 9th St.
ME. 1788

Exide Batteries
POOLE BROS.
5948½ S. Figueroa St.

Exide Batteries
Oriville S. Swanson
112 N. Ave. 60
GA. 2338

Exide Batteries
Motor Inn Service Station
2390 Colorado Blvd., Eagle Rock
GA. 0240.

Exide Batteries
BOB BROWN
4061 Moneta AX. 7...
4353 S. Figueroa St.
HU. 2192

Exide Batteries
RAY LYON
7111 Compton Ave.
DE. 3658

Exide
Fisher's Battery Shop
4012 W. 6th St., nr. Western
Phone DRexel 8197

Exide
Shuck's Service
3612 S. Vermont at 36th
Phone BEacon 1626

Exide
C. A. BALDWIN
720 N. Vine St., nr. Melrose
Phone HOlly. 5638

Exide
ROWEN & FOX
5122 Melrose Ave.
(near Western Ave.)
Phone HOllywood 1839

Exide
ROY SMITH
4419 Melrose Ave.
OLympia 2616

Exide
Dreher's Service
539 No. Vermont
Phone OLympia 5620

Exide
F. L. SKELLY
1st and Juanita Sts.
Phone WAshington 9544

Exide
O. A. BURTON
4750 W. Washington
End of Car Line
Phone WHitney 2767

Exide
Caldwell & Bissett
4720 Sunset Blvd.
near Vermont
Phone OLympia 2324

Exide
Crites Auto Electric
E. Cor. 54th and Western
Phone VErmont 5908

Exide
...é J. Moody Electric Co.
3rd and Western
Phone WAshington 0593

The Times Free Information and Resort Bureaus

MAIN OFFICE—CORNER FIRST AND BROADWAY

are for the accommodation and benefit of persons seeking interesting routes of travel, desirable hotels, and rest, recreation and recuperation at the seashore or in the mountains. Particulars are furnished by competent attendants and by correspondence to the general public regarding rates and attractions of railroad and steamship lines, hotels and pleasure and health resorts. Descriptive circulars and transportation literature are kept on hand for inspection and distribution. This service is absolutely free.

Make Your Resort and Hotel RESERVATIONS

FREE OF CHARGE AT THE Times Information and Resort Bureau, Times Bldg., Bdwy. at First St., or at the Times Branch Office, Information and Resort Bureau. 621 South Spring St. Telephone MEtropolitan 0700.

"Direct-U"

Have you had difficulty in finding some particular advertised product? Have you had to hunt from store to store to find something you had seen advertised?

The Times has established a new department, called "Direct-U," which has collected data about thousands upon thousands of trade-named (advertised) products and stands ready to tell you just where you can find the thing you want.

The Times is glad to help its readers and advertisers through this new service—so make free use of it—there is no charge, of course.

All you need do is phone the Los Angeles Times—MEtropolitan 0700—and ask for "Direct-U" Department.

Resorts

THE YEAR 'ROUND RESORT

Mt. Lowe

AMERICA'S MOST SPECTACULAR MOUNTAIN TROLLEY TRIP

MT. LOWE TAVERN AND COTTAGES—every modern hotel convenience to make you want to stay a week or longer

AMERICAN & EUROPEAN PLAN MODERATE RATES "Famous for its food"

$2.50 ROUND TRIP FARE 5 TRAINS DAILY

INFORMATION & RESERVATIONS INFORMATION BUREAU MAIN STREET STATION LOS ANGELES TRinity 3661 METropolitan 7400

Pacific Electric Ry.

Paso Robles Hot Springs Hotel

Hot Sulphur and Mud Baths, remarkably radio active and curative. Sporty golf course. Beautiful scenery and fine roads. On highway and S. P. R. R. Midway between Los Angeles and San Francisco. Dr. G. W. Tape, Manager.

MIRAMAR

American and European

A STRICTLY FIRST CLASS HOTEL AND APARTMENTS offering exceptional appointments, service and cuisine, in a beautiful park overlooking the Pacific. Excellent facilities for luncheon, teas, banquets, dances, etc. Attractive rates.

Wilshire Boulevard at the Ocean LESLIE SMITH, Manager SANTA MONICA Warmer in Winter—Cooler in Summer

CATALINA ALBERT'S COURT

Special low Easter week rates—New 2-room bungalettes complete for housekeeping—Short distance from water front, $10 wk., two; $12 wk., three or four; including all utilities. Money refunded if not satisfactory. Make reservations "Times" or directly with owner, J. ALBERT, Phone Avalon 87W, or write P.O. Avalon.

GLEN IVY MINERAL HOT SPRINGS Two hours from L. A. Paved road. Hot Mineral Baths—Massages—Quiet, Restful— American Plan Tavern and cottages—Excellent table. First-class accommodations. See "Times," Peck-Judah or Foster, or write FRANK S. JOHNSON, Corona, Cal.

Soboba MINERAL HOT SPRINGS BOIL THAT COLD OUT OF YOUR SYSTEM In mineral waters or mud heated by nature, in a modern bath house, the finest in the West. See "Times" or John G. Althouse, owner, San Jacinto, Cal. Tel. San Jacinto 672.

MILK DIET CALIFORNIA'S FAMOUS PORTER SANITARIUM On the hills west of Palms and Culver City—Administering exclusively the method of Charles Sanford Porter, M.D. Remarkably efficient as a remedy for all chronic disorders. Specific Advice by correspondence and consultation. Address Box T 286, Palms, Calif., or phone Culver City 2430

WINTER SPORTS NOW ON AT LAKE ARROWHEAD LODGE Make Reservations Today—Call Los Angeles Office, 319 Van Nuys Bldg., VAndike 0959, or the Lodge, Lake Arrowhead, Main 1"

Los Angeles Hotels

New Hotel Rosslyn and Annex FIREPROOF—1100 ROOMS Largest Popular Price Hotel in the West: HART BROS., Props. Free Bus to and from Depots. FIFTH AND MAIN STREETS.

Hollywood Hotels

Stop in Hollywood HOLLYWOOD-PLAZA HOTEL NEW—BEAUTIFUL—FIREPROOF—ALL ROOMS WITH BATH. RATES $2.50 AND UP. FREE AUTO BUS MEETS TRAINS. PHONE GL. 1131.

Sailings of the Super-EXPRESS LINERS HARVARD and YALE

To SAN FRANCISCO Sailing from L. A. Harbor at 4 p.m. TUESDAYS THURSDAYS FRIDAYS SUNDAYS

To SAN DIEGO Sailing from L. A. Harbor at 3 p.m. WEDNESDAYS THURSDAYS SATURDAYS SUNDAYS

Boat train leaves P. E. Depot, Los Angeles, 1 hr. before each sailing.

LOS ANGELES—HAWAII S.S. CALAWAII Sails Saturday, March 13th

Los Angeles Steamship Co. 317 SO. SPRING ST. Tel. VA. 2421. 6723 Hollywood Blvd. GLadstone 3993

Two Ways to EUROPE

FIRST:—"Escorted Tours" Many routes and rates. May-August. Always representative of our constantly high standard

SECOND:—"Individual Travel" You choose the route. We supply reservations, motors, &c.

Send now for Europe Tours Book & Guide to European Travel

RAYMOND & WHITCOMB COMPANY LOS ANGELES 433 WEST FIFTH ST. TEL. BROADWAY 2946

"Personal, Interested, Service" EUROPE ROUND THE WORLD ALASKA Orient—So. America South Seas—Australia

Best Rates—All Lines Ask for Literature CRISWELL TRAVEL SERVICE 641 So. Olive St. TU. 8150

VESSEL ADRIFT IN STORM AREA

Bay City Motorship Helpless 860 Miles from Guam

Typhoon Danger Confronted by Nineteen on Board

Other Craft Meet Trouble on American Coasts

[BY A. P. NIGHT WIRE]

SAN FRANCISCO, March 9.—The motorship Mazatlan sent a wireless message to Swayne and Hoyt, her owners, here today, saying that she was drifting helpless 860 miles east of Guam on account of engine trouble. She has nineteen persons on board, two of them women.

N. H. Hickman, to whom the vessel is under charter, has sent a cable message to Honolulu asking that a relief vessel be sent from that place.

The women on board are Mrs. Joseph Meany, wife of the skipper, and Mrs. Clarence Hyde, wife of the super-cargo.

The Mazatlan was forced by engine trouble to put into Honolulu while on a trip from San Francisco to Apia four months ago. Mariners say that she is endangered because of her presence in a winter typhoon area.

VESSEL STRANDED IN PUGET SOUND AREA

[BY A. P. NIGHT WIRE]

SEATTLE, March 9.—The passenger and freight carrier Islander stranded on an old shipyard way of the Skinner and Eddy Ship Building Company on Puget Sound here today, after losing her way while attempting to come to a wharf. An ebbing tide left the vessel listing to port and partly filled with water. A patrol boat started to pump out the craft and lighten her cargo of salmon. The vessel came here from Bellingham.

FREIGHTER BREAKS AWAY FROM STEAMER

[BY A. P. NIGHT WIRE]

ST. JOHNS (N. F.) March 9.—After having made satisfactory progress to within about sixty-five miles of port, the French freighter Kentucky broke away from the steamer Silvia last night during a southeast gale. Latest reports were that she was drifting landward. The gale had subsided considerably this morning.

HEAVY SEAS POUND SHIP STUCK ON ROCKS

[BY A. P. NIGHT WIRE]

PRINCE RUPERT (B. C.) March 9.—The U.S.S. Boxer continued this afternoon fast on rocks twenty-five miles south of here. Heavy seas were beating upon her and a rainstorm was raging. She struck Saturday.

Host of Wales Sued by Dancer Over Car Crash

[EXCLUSIVE DISPATCH]

CHICAGO, March 9.—Walcott Blair, Chicago society man, who was host here to the Prince of Wales, was made defendant today in a suit for $100,000 damages, brought by Miss Geraldine Markham of New York, former dancer.

The suit charges that because of his reckless driving Blair was the cause of an accident that marred the beauty of Miss Markham to such an extent that it virtually has destroyed her means of livelihood. On the morning of April 26, 1925, she was riding with young Blair, when he crashed into the Dearborn street bridge. Both were seriously injured. She suffered a fractured skull and a broken nose.

The bill charges that members of the Blair family promised her they would have a plastic surgeon rebuild her badly damaged features, but have not done so, nor will they answer her letters. Relying on this promise, the bill states, Miss Markham signed a paper, the nature of which she does not know, but assumes it was a receipt for $1800 which an accident insurance company paid.

Young Blair last January married Mrs. Yuille Sturgis, daughter of Mr. and Mrs. Thomas H. Yuille of New York, and the couple are now in Europe.

Senate Speeds Action on Rail Labor Measure

[BY A. P. NIGHT WIRE]

WASHINGTON, March 9.—To facilitate action on the Watson-Parker bill setting up a new method of settling railroad-labor disputes, the Senate Interstate Commerce Committee today set aside its own draft of the measure and substituted that approved by the House.

HIGHWAY BIDS RECEIVED

[BY A. P. NIGHT WIRE]

SACRAMENTO, March 9.—C. R. Gurdy of Porterville, with an offer of $20,750, submitted the lowest of bids opened by the State Highway Commission here today, for the widening of the main valley trunk route for a distance of two and one-tenth miles south of Madera. The contract will be awarded when the commission meets in San Francisco the 17th inst.

Steamships

Clark's Famous Cruises BY CUNARD LINE BIG NEW OIL-BURNERS at rates including hotels, guides, drives, fees.

NORWAY AND WESTERN MEDITERRANEAN 53 DAYS, $550 to $1250 ss "LANCASTRIA" June 30

Includes Lisbon, Spain, Tangier, Italy, Riviera, Sweden, Norway Fjords, Scotland, Berlin (Paris, London), repeating 1925's great cruise success.

Books now open for following 1927 cruises Feb. 5, South American and Mediterranean in Combination 86 days, $800 to $2300.

Jan. 19, Around the World Over four mos., $1250 to $2900.

Jan. 29, To the Mediterranean 62 days, $600 to $1700

Ferguson Travel Service, Gen'l Agents, 804 So. Spring St., Los Angeles, TRE. 2846, or F. C. Clark, Times Bldg., New York.

Steamships

Catalina

Daily trip to The Magic Isle via big steel steamship "Catalina." Sailing 10 a.m. from Catalina Terminal, foot of Canal Ave., Wilmington. Orchestra for dancing. Lv. 6th and Main Station via P.E. Catalina Special 9 a.m.; Long Beach, 9:15 a.m. Special car from Pasadena 8:05 a.m. Tues., Thurs. and Sat.

TICKETS: 6th and Main, L. A. TR. 2961. "In All the World No Trip Like This"

See the Orient Next

Her name is "Flower of Heaven"

Here, in a queer little street, in a quaint little shop, lives a quiet little man. He is Woo San, seller of pink jades, gilded fans and brilliant beads. Here is his wee sloe-eyed daughter, Flower of Heaven, who wears a kimono brocaded with chopped-up rainbow. Here are the artistry and oddity of old China—the China of gods and temples, dragons and devils—not an Americanized China. Here also are adventure and astonishment to last your life-time—in this lotus-land of bewildering contrasts.

See China by all means but first break your trip in fairy-like Japan where life is perpetual play. Friendly little folks, charming hospitality, topsy-turvy customs, pagodas, temples, sampans, rickshas, torii-lanterns, geisha girls, wistarias, festivals, Fujiyama and a thousand other things to make you feel like Alice in Wonderland.

There are practical considerations even in a trip to a celestial empire. Naturally you'll want to sail on the Pacific's "fastest-finest-largest"—a Canadian Pacific "Empress" liner. Big ten-day ships sailing from Vancouver every two weeks over the warm currents and reaching Japan in ten days, China in fourteen, then Manila. The excellence of their meals and service is tradition in every Far East port. Canadian Pacific shore staffs come aboard to meet and serve you. We will book you to the Orient, on to Europe or round the world. For next sailings ask agents or

Canadian Pacific World's greatest travel system W. McILROY General Agent Passenger Department 621 S. Grand, Los Angeles, TRinity 3258

Across the Atlantic FRANCE ENGLAND GERMANY IRELAND

Albert Ballin March 31

†*Thuringia April 8

Deutschland April 15

†Calls at Boston. *Cabin Steamer. Program of Conducted European Tours sent on request.

Around the World 1927 Cruise—138 days S. S. RESOLUTE Leaving New York JAN. 6, 1927

UNITED AMERICAN LINES HARRIMAN LINE Joint Service With HAMBURG AMERICAN LINE Apply to United American Lines 574 Market St., San Francisco or local agents

Superb Routes of Travel

To Kansas City through pullman daily

Via the famous LOS ANGELES LIMITED

Lv. Los Angeles - 10:51 a.m.
Ar. Kansas City - 8:45 a.m.

Via Scenic Salt Lake City and Denver

Also through sleepers daily to Chicago, St. Louis, Denver, Omaha, Minneapolis, St. Paul, Butte and Salt Lake City.

Service Every Mile of the Way

Union Pacific 221 BROADWAY 517 Pac. Elec. Bldg. CENTRAL STATION 3rd Street & Central Ave. Phone Main 8900

Superb Routes of Travel

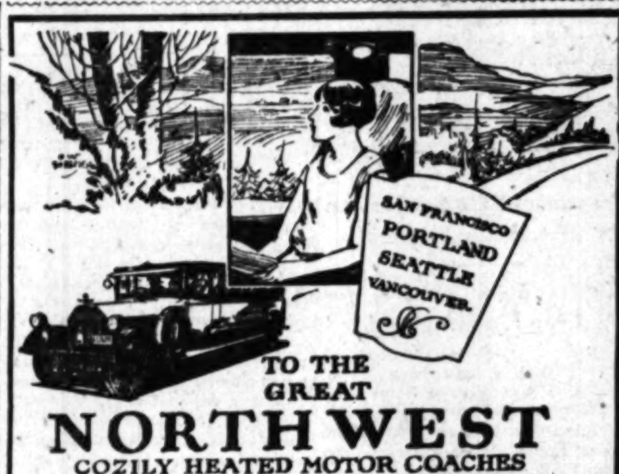

SAN FRANCISCO PORTLAND SEATTLE VANCOUVER

TO THE GREAT NORTHWEST COZILY HEATED MOTOR COACHES

Through San Francisco and Northern California, past Mount Shasta in its snow-clad majesty, to Northwest cities, is as safe and pleasant in March as in June. Pickwick motor coaches, comfortably heated and snugly enclosed, cover every mile of the journey over splendid paved highways. Exceptionally low fares.

Parlor Car to SAN FRANCISCO

Leaving 7:30 a. m. Mondays, Wednesdays, Fridays, straight through in daylight, via coast route. Hot meals served. Lavatory. One way, including parlor car charge, $15.85. Round Trip, $26.50.

Departures, Coast-Mission Route

SAN FRANCISCO—
6:30, 11:00 A. M.
2:45, 7:00, 11:30 P. M.
Via Bakersfield, 7:00 A. M.

SAN FRANCISCO to PORTLAND-SEATTLE-VANCOUVER—
7:00 A. M., 1:00 P. M.

SAN FRANCISCO to WILLITS—
6:45 A. M.

PICKWICK STAGES SYSTEM Terminal 6th and Los Angeles. TRinity 6501

Steamships

Higher than Niagara Montmorency Falls—on the way to Europe

On the St. Lawrence—steaming to the sea—Montreal, whence you started, is far behind. You have reached Quebec—and just left it. You look back for a last glimpse of the fortress city with its frowning citadel and gabled roofs in bold relief against the sky, and there—away on the left bank of the river—you see the stupendous cataract of Montmorency.

Straight into the St. Lawrence plunges the white water from a cliff higher than Niagara. From the taffrail you can see Kent House where the Duke of Kent (Father of Queen Victoria) lived and ruled Canada in England's name, and where in more ancient times, the Chevalier Louis D'Ailleboust ruled in the name of France, and her King.

Ask your steamship agent about the St. Lawrence Route to Europe, or write to:

The Cunard Steamship Co., Limited Cunard Bldg. Cor. Market and First Sts., San Francisco, Cal.

ANCHOR-DONALDSON CUNARD CANADIAN SERVICES 143

EUROPE

On the new famous "O" steamers you are sure of utmost comfort—cabin or tourist third cabin

Cabins containing single and two beds. Spacious promenade decks, ballroom, gym and other special features

Sailings Saturdays from New York

Cabin class from $145.00
Tourist from $95.00

Also direct sailings from Pacific Coast via Panama Canal

CRUISES: Norway - South America Mediterranean

Second great African cruise leaves New York, January, 1927

Complete information & literature Royal Mail Steam Packet Company 570 Market St., San Francisco or Local Agent

ROYAL MAIL THE COMFORT ROUTE SINCE 1839

To the Orient and ROUND the WORLD

Sailings from Los Angeles:

"President Hayes" ....Mar. 23
"President Polk" ....Apr. 6

Weekly Sailings from San Francisco:

"President Van Buren" ....Mar. 13
"President Pierce" ....Mar. 20
"President Hayes" ....Mar. 27
"President Taft" ....Apr. 3
"President Polk" ....Apr. 10

"Sunshine Belt to the Orient"

DOLLAR STEAMSHIP LINE 628 So. Spring St. TRinity 4891

ENJOY YOUR TRIP ENTIRELY FREE FROM THE NAUSEA of SEA and TRAIN SICKNESS

Nothing will contribute more to the comfort and pleasure of your trip than Mothersill's. No matter how rough the voyage or rocky the ride, you can prevent all symptoms of nausea and enjoy your experiences.

75c. & $1.50 at Drug Stores or direct on receipt of Price The Mothersill Remedy Co., New York

MOTHERSILL'S SEASICK REMEDY

ADMIRAL LINE

To San Francisco Every Sunday, Wednesday and Thursday
To Seattle—Victoria Every Thursday and Sunday
To Portland Every Wednesday
To San Diego Every Monday and Wednesday

Low One Way and Round Trip Fares.

TICKET OFFICES 501 West Fifth St. 515 South Spring St. Phone TRinity 3051.

TIMES BRANCH OFFICE —621 South Spring—

Steamships

Your Vacation in France at no greater expense than the ordinary summer at the mountains or shore

FRANCE has always welcomed visitors... catered to them... and shared all her treasures. So that "going abroad" has always meant going to France, to Paris—Paris... teeming with life; streets lined with book stalls, tables overflowing from crowded cafes, provincials in quaint dress, cosmopolites in the latest fashion!

This vivid spirit of Paris sails the sea... in a French Liner. Dances and deck games have a verve that carries the ship over the Atlantic all too soon. The cuisine and service are as French as one expects and finds in France. And the joy of docking at Havre! No transferring to tenders... a special boat train waiting... Paris in three hours. And all France within easy distance.

Why not motor through this country of quiet streams and towering mountains? Take your own car, uncrated, with you. Touring in France... and living comfortably... costs much less than in the United States. The de Luxe Liners, the Paris and France, go first to Plymouth, England... then to Havre, the Port of Paris. The one-class cabin liners, De Grasse, Rochambeau, La Savoie and Suffren go direct to Havre.

Information from any French Line Agent or recognized Tourist Office

French Line Spring Arcade Bldg., Los Angeles.

Offices and Agencies in principal Cities of U. S., Europe and Canada

Los Angeles to Havana, Cuba, and Havre, France on the new "S.S. CUBA" Sailing March 27 (Via Houston)

Los Angeles to Havana, Cuba

	1st Class	2nd Class
R. R. Fare, Los Angeles to Houston, not including Pullman	59.28	[illegible]
Houston to Havana	55.00	[illegible]
Revenue Tax	3.00	[illegible]
	$117.28	$107.[illegible]

Los Angeles to Havre, France

	1st Class	2nd Class	3rd Class
R. R. Fare, Los Angeles to Houston, not including Pullman	59.28	59.28	[illegible]
Houston to Havre	195.00	140.00	[illegible]
Revenue Tax	5.00	5.00	[illegible]
	$259.28	$204.28	$154.[illegible]

French Line 541 So. Spring Street—Arcade Bldg. Or Any Local Agent, Los Angeles.

Go by Sea to NEW YORK

On the largest and fastest liners to the Atlantic Coast, with stops at Panama City and Havana—thru the Panama Canal by daylight.

Manchuria - Finland - Mongolia Leave fortnightly from San Francisco and Los Angeles

Comfortable accommodations and excellent cuisine in all classes. Deck sports and dancing throughout fifteen refreshing days at sea.

ROUND TRIP RAIL AND WATER RATES NOW IN EFFECT

PANAMA PACIFIC LINE 510 South Spring Street, Los Angeles—or Local Agent

To Europe—ROUND THE WORLD—$910.35 Make Your Reservations Now WORLD-WIDE TRAVEL BUREAU 605 South Grand Agents of Principal Steamship Lines

Magnificent Steamer "TAIYO MARU" Sails from Los Angeles Harbor April 15th

Approx. 40 days at Sea 20 Days on Land

To Hongkong and Return, Stopping at Honolulu—Yokohama—Kobe—Nagasaki—Shanghai

Fares Los Angeles to Hongkong: 1st Class, $375. Round Voyage $7[illegible]
2nd Class, 218. Round Voyage 4[illegible]

Rooms with bath—Rates on application.

Arrange All Travel Affairs with Passenger Department of S. L. KREIDER Travel — Shipping — Est. 1916 375 Pacific Electric Bldg. Los Angeles Phone TRinity 6336—Write San Diego Office, 239 Spreckels Bldg.

Authorized Steamship Agent. All Cruises, European Tours — Any Ocean Travel.

WEDNESDAY MORNING

QUART OF WATER CLEANS KIDNEYS

Take a Little Salts if Your Back Hurts, or Bladder Is Troubling You

Keep Daylight on your desk

EMERALITE KIND TO THE EYES

Emeralite These eye-saving desk lamps are on sale in the Office Equipment Department, eighth floor. BARKER BROS.

No Gas Now!

STUART'S DYSPEPSIA TABLETS

STOPS KIDNEY, BLADDER TROUBLES OR COSTS YOU NOTHING!

TRASHY COWBOY TALES DISLIKED

Bay City Book Reviewer Tells Readers' Preferences

Finds Fiction and Travel Most Popular Types

Also Broadcasts Talks on Literary Topics

[BY A. P. NIGHT WIRE]

SAN FRANCISCO, March 9.—If the trashy cowboy novel has any admirers in the mountain or prairie States, there is nothing to indicate it in the correspondence of Joseph Henry Jackson, literary editor of one of the west coast magazines.

Contrary to what is sometimes believed, "westerns" are popular in the West, just as they are in the East, he finds, but it is the better written western story that makes friends.

Mr. Jackson receives about 8000 letters yearly concerning books and from them he forms his conclusions as to the literary preferences of western readers. There is a noteworthy absence of appeal for the colored sketch of "wild and wooly" western life.

"Of course," he concedes, "it is only the reader of good books who is sufficiently interested to go to the trouble of writing a critic or an author."

Fiction leads in popularity with readers on the sunset side of the continent—from Alaska to Mexico. The mystery story holds its place year after year, as does the historical novel, particularly that dealing with western history.

Jackson thinks the popularity of books in this section can be ranked as to classification about as follows: fiction, travel, biography, popular science, history, poetry and humor. Humor doubtless would be closer to the top except that there are comparatively few humorous books published.

In the last year, besides those that he read for published criticism, Jackson read and reviewed 534 books by radio. He was among the first book-reviewers to go on the air. Now there are seventy-two or more broadcast book chats maintained.

The life of the average book reviewer is one book after another. While he does not hope to peruse all the hundreds of volumes turned out yearly, Jackson says the professional reader can familiarize himself with the contents of a vast number. Jackson reads from fifteen to eighteen a week, the year around.

"An hour is enough to devote to the lighter type of novel," he declares. "To accomplish this, entire paragraphs, almost a page at a time, must be consumed at a glance. This requires training and long practice but for the professional, is not so superficial in result as one might think."

It is his opinion that the system of teaching pupils to read by "word recognition," a method which discards the alphabet completely, will upon development to enable the coming generation to read with thoroughness almost as rapidly as the professional reader does now.

The radio reviewer, if he would be successful, must figuratively "take the listener by the elbow, steer him out of the crowd to one side of the curb—just as he would halt a friend on the street to discuss the merits of a film," Jackson believes. He warns the reviewer of "too much of a muchness" regarding familiarity "for the kind of people who listen to radio book reviews are the kind who freeze up quickly and resent attempted familiarity if it is even the tiniest bit off tone."

Alaskan Guide Will Ascend Mt. McKinley

[BY CABLE AND ASSOCIATED PRESS]

ANCHORAGE (Alaska) March 9.—Alex Liska, Alaska guide and mountain climber, believes it possible that Mt. McKinley peak may be in active volcanic eruption. To find out he plans to ascend it, following the route taken by the late Archdeacon Hudson Stuck, who in 1913 scaled the heights, approaching from the northeast.

Stuck described the crest of the mountain as containing a craterlike snow basin about twenty-five by sixty feet in dimension. He made his trip in company with Harry K. Karstens, Robert G. Tatum, a missionary; a third veteran of the Klondike, and three Indian boys. On the summit the instrument reading disclosed the peak to be 20,300 feet above sea level.

The Stuck expedition made its start March 17, nearly three months being required for the ascent. Proceeding by dog team from Nenana, a month later camp was established 4000 feet up at Muldrow Glacier. This was twenty miles from the top. The remainder of the trip was more difficult, the greatest obstace being a steep ridge between the lower and upper glacial floors.

The spectacular eruptions of subterranean forces in the north in recent years, bringing into being the Valley of Ten Thousand Smokes and other natural phenomena, lend interest to the undertaking.

MESA CHURCH FITS UP DANCING PAVILION

[EXCLUSIVE DISPATCH]

MESA (Ariz.) March 9. — The Church of Latter Day Saints has few problems with reference to the modern dancing craze, for the church recognizes dancing as a proper form of recreation, although one that should have supervision. The largest hall in this city has been purchased by the Maricopa Stake of the Mormon Church, which has spent $30,000 in fitting up a dancing and general amusement pavilion, to be dedicated next month. It has been named "The Mezona," a combination of Mesa and Arizona.

NAVIGATION OPENS

[EXCLUSIVE DISPATCH]

ST. LOUIS, March 9.—Navigation on the Mississippi River south from here has been opened for the season with the recent arrival of a packet steamer from New Orleans carrying a consignment of goods for St. Louis business houses.

TIDY women douche daily with LADOX—there's a reason. Druggists.

Once In A Life Time

Such An Astounding Tailoring Offer

The long established firm of Don Nelson & Son, well known to thousands of the better dressed men of Los Angeles, have disposed of their branch store in order that they might centralize activities at the main establishment, 531 So. Spring St., therefore the entire stock of the branch store, consisting of thousands of dollars worth of the highest quality domestic and imported woolens, in every conceivable shade, pattern and weight, including all the new Spring Woolens ordered in advance for both stores, has been moved to the main store for immediate disposal.

Woolens From These Two Immense Tailoring Establishments Must Go Immediately---Regardless Of Cost

Remember—this is Don Nelson & Son's First Sale since their opening many years ago—but under these conditions we must unload immediately

your unrestricted choice of our regular

$55 to $65 Suitings Made-to-Order

Pure Wool $35 Pure Wool

No Juggling of Prices at Don Nelson & Son

Every sale made by Don Nelson & Son is as represented. We do not have more than one price. Have the utmost confidence as Don Nelson has but one motto.

"Absolute Satisfaction Guaranteed"

When you come to this store you deal directly with the owners. We personally supervise the making of your clothes from start to finish. You take no chances, because Don Nelson & Son stand back of every order with an ironclad, giltedge guarantee, every garment must be absolutely perfect in every detail and you must be satisfied. Only tailors of a recognized standard of ability are ever employed by Don Nelson & Son.

All our linings, trimmings, Fit and Workmanship are of the very best, and are absolutely guaranteed.

If you have ever been dissatisfied or have experienced difficulty in being properly fitted, you are the man Don Nelson & Son are looking for. Here is the one opportunity of a lifetime to secure a really high-grade exclusive, distinctive, faultlessly tailored suit of clothes at less than the usual price asked.

Regardless of your particular requirements or how much you are accustomed to pay in the so-called exclusive tailoring establishments, in full justification to yourself, take advantage of this almost unbelievable opportunity "now" while the assortment is at its best.

FREE OF CHARGE
We Press Your Clothes and Keep Them in Good Shape for One Year

All Pure Wool Materials

Every piece of cloth in this bewildering array of selected suitings has been subjected to the most severe tests, as to the fastness of color and wearing qualities. You'll notice the superior quality the minute you feel the texture, in fact, we know of no other concern in Southern California offering such a diversified collection of superior woolens at regular prices. You can select from an endless variety of Selkirk, Galashields and Bannockburn Tweeds—choicest Worsteds, Serges and Silk Mixed Novelties from the world's most famous mills.

A Real Master Designer and Tailor
Store Open Daily Until 6 P.M. Saturday Until 10 P.M.

Don Nelson & SON

Men's Tailors 531 South Spring St. Designers

One Big Name in the Tailoring World
Store Open Daily Until 6 P.M. Saturday Until 10 P.M.

MIDDLE WEST NEWS IN BRIEF

[EXCLUSIVE DISPATCH]

INDIANAPOLIS, March 9.—A gift of $5000 to the building fund of the James Whitcomb Riley Hospital for children, by Mr. and Mrs. Booth Tarkington of Indianapolis, in memory to their daughter, Laurel Tarkington, was announced today.

"Parents who let their children play in the streets are guilty of child neglect," Frank J. Lahr, judge of the Juvenile Court, said today instructing officers of the Police Accident Prevention Bureau, to arrest parents who refuse to co-operate in keeping children out of the streets. School children who disobey orders to stay off the streets may also be brought before the court, Judge Lahr said.

The measles epidemic gripping Bloomington claimed its ninth victim today in Wilbur, 6 months old son of Grover Brashear. Authorities continued to assert the worst of the epidemic has passed.

ST. LOUIS

ST. LOUIS, March 9.—Asst. Atty.-Gen. Stratton Shartel declares that the decision of the United States Supreme Court on the Wisconsin inheritance law holding unconstitutional the provision taxing gifts, made six years prior to death, also makes a similar provision of the Missouri inheritance law invalid.

The bank of Arcola, in Dade county has been closed. This is the fifth Missouri State Bank to close since the first of the year.

Officials of the Illinois Glass Company, at Alton, Ill., charge that Lysannus Caywood, credit manager, and one of the oldest employees of the firm, with the theft of $25,000.

Mrs. Isabella Aloe, 80 years of age, mother of Louis P. and David P. Aloe of St. Louis, died of the infirmities of age at her apartment in the Washington Hotel. She had resided in St. Louis for seventy-six years.

Francis H. Brinkmann, 80 years of age, treasurer of the Union Cooperage Company, and the last surviving charter member of the North St. Louis Turnverein, died at his home, 4516 Alice avenue.

KANSAS CITY

KANSAS CITY, March 9.—The medical diploma mills of Missouri were given a knockout blow at Jefferson City when the Supreme Court sustained charges of the Attorney-General against the Kansas City College of Medicine and Surgery and the St. Louis College of Physicians and Surgeons and recommended forfeiture of the charters under which they operate.

Mrs. Sarah E. Marsden, 73 years of age, widow of the late J. L. Marsden, died at the home of her daughter, Mrs. W. J. Brill, at Sedalia.

George W. Carter, president of the Carter Williams Grain and Coal Company, St. Joseph, which filed a petition in bankruptcy two years ago, was found guilty by a jury in the Federal Court of conspiracy to defraud and was sentenced to imprisonment for one year and a day and to pay a fine of $2000.

LOUISVILLE

LOUISVILLE, March 9.—Ludlow F. Petty, postmaster at Louisville, was renominated for another four-year term in that office according to word from Washington. Mr. Petty's present term will expire March 14.

Mrs. Mary Moss Churchill Humphrey, 77, wife of Judge Alex P. Humphrey of Glenview, Ky., and prominent club woman, died at West Baden, Ind., of pneumonia after an illness of only a few days. Although Mrs. Humphrey had been in poor health for some time the attack of pnuemonia was said to have been sudden.

Joseph Ferguson, 84 years of age, one of the six veterans of the war between the States living in that section, died at his home at Horse Cave.

DETROIT

DETROIT, March 9.—William A. Bercry, prominent in Detroit banking circles and a resident of the city for more than fifty years, died at his residence, 297 East Grand Boulevard, after a month's illness. Mr. Bercry was born in Rochester, N. Y., in 1855, and came to Detroit when a young man, becoming associated with the private banking firm of David Preston, then located at Woodward avenue and Larned street. Later he was cashier of the Preston national bank.

Ira T. Sayre, 68 years of age, resident of Genesee county for sixty-two years during which he started banks in several of the county villages, died at his home in the village of Flushing, near Flint. Mr. Sayre was a former State Senator and one of the political leaders of the section of the county for many years.

DES MOINES

DES MOINES, March 9.—A street-car strike became imminent today when F. C. Chambers, president of the City Railway Company, bluntly refused to meet any modified union demands for an increase in wages. Efforts of the union delegates to obtain an alternate of modified proposal from the company were futile, they said last night.

Before the close of the present school year work will have been begun on the $2,250,000 General Hospital in Iowa City, the building of which is being financed in part by the Rockefeller Foundation and in part by the State. Bids will be let within the next sixty days.

Theodore Blaul, 64, vice-president of John Blaul's Sons Company of Burlington and prominent both in business and social circles there, died last night following a week's illness.

OMAHA

OMAHA, March 9.—About 3500 acres of partly wooded land bordering the Missouri River, northwest of Nebraska City, may be set aside as a State game refuge and bird preserve. The action is contemplated by State Agricultural Secretary McLaughlin on a petition of twenty-eight landowners.

Theodore Friedhof, who still operates the store he founded at Columbia, Neb., forty-six years ago, has taken in as partners three employees who have been with him for a quarter of a century or more. Charles W. Jens, Karl Becker and Miss Jesse Schrem are the employees.

Two pioneer cowboys of the open range, Frank Jones, 52, and John Hart, 72, were burned to death in a fire which destroyed the Knox county chuck wagon in which they were sleeping at Bloomfield. They were employed as road workers.

MILWAUKEE

MILWAUKEE, March 9.—Prohibition enforcement in Wisconsin was given an additional setback today when the thirteen State agents were ordered to their home stations with instructions to keep expense accounts at a minimum.

MINNEAPOLIS

MINNEAPOLIS, March 7.—Directors for the Twin City Rapid Transit Company declared a common-stock quarterly dividend at the rate of 5 per cent and a preferred-stock dividend at the rate of 7 per cent, payable April 1 on stock of record March 15. The declaration of a quarterly common-stock dividend is an innovation in the company's financial history.

Ralph W. Scroggins, 36, secretary of the Scroggins Grain Company, died at the Deaconess Hospital after a short illness. Mr. Scroggins had lived in Minneapolis for about foureen years, during which time he was connected with the grain firm bearing his name.

ST. PAUL

ST. PAUL, March 9.—Judge F. A. Watkins, 73, on the Carlton county probate bench twenty-two years, was found dead in bed at his home by members of the household. Judge Watkins was a prominent lawyer of the Northwest.

With a capital of $10,000 and surplus of $2000 the Home State Bank opened at Kandiyohi. Levi Lund is president and William Nagel, cashier.

OBJECT TO BIBLE FILM

[BY CABLE—EXCLUSIVE DISPATCH]

CALCUTTA, March 9.—Kabal authorities are objecting to American films portraying morals, love, stories of the West or biblical films. They say "the stories in the Bible are perverted."

Pioneers Oppose Inviting Kipling to Open Highway

[EXCLUSIVE DISPATCH]

VANCOUVER (B. C.) March 9. Romance of the old Cariboo days when men washed their fortunes from the bed of the Fraser River, are to play an important part in the opening of the new trans-Canadian highway through the Cariboo, for the Native Sons of British Columbia have protested to the Minister of Public Works against Rudyard Kipling, being asked to open the new highway instead of some old time Canadian.

Dozens of old timers traveled the old Indian trail which later became the Cariboo Road and is now a part of the trans-Canadian highway, with the result that Rudyard Kipling may be turned down for one of the country's veterans.

GAMESTERS OBTAIN TIPS FROM STARS

Astronomical Charts Found by Vancouver Police in Raids on Betting Places

[EXCLUSIVE DISPATCH]

VANCOUVER (B. C.) March 9. Many years ago gamblers consulted the stars before making wagers, and the practice has been revived and is much in vogue in Vancouver at present, according to the police.

Inspector George McLaughlin and his aides, in recent raids on poolrooms where betting on the Tia Juana races was being carried on, found strange charts lying about the premises and in possession of the patrons.

The charts with cabalistic signs were unlike any ever seen before in betting places and the officers commenced an investigation. Eventually the mystery was solved by the possessor of a chart, who explained that it was a forecast by the stars of the result of the next race. This man declared that some weeks ago an amateur astrologer consulted the stars in connection with the races. Wagers placed in accordance with the celestial tips astounded the "talent," it was said, for virtually all the horses won.

The story of how this fortunate gamester obtained his "tips" got around, and soon the amateur astrologer was swamped with orders to supply star tips. Other astrologers, amateur and professional, are now in great demand and the star-gazing business is enjoying an unprecedented boom.

SHIP SHELLING INQUIRY ASKED

British Envoy Makes Request for Explanation

Canadian Schooner Said to Have Been Fired On

Vessel Declared More Than Hour's Sailing Out

[BY A. P. NIGHT WIRE]

WASHINGTON, March 9.—Charges that the Canadian schooner Eastwood was shelled twenty-one miles off the New Jersey coast have been brought to the attention of the State Department by Sir Esme Howard, the British Ambassador.

The master of the schooner, the home port of which is Lunenburg, N. S., and members of the crew have charged that they were fired upon by the United States Coast Guard cutter Seneca early in February, when more than one hour's sailing distance from the American coast. This has been denied by officers of the Seneca.

At the request of the Canadian Department of External Affairs, which has received a protest from the owner of the Eastwood with affidavits from the crew and photographs of the ship, the British Ambassador submitted a written request for information to the State Department, and this has been referred to the Treasury Department, which has jurisdiction over the Coast Guard.

The Ambassador's communication asked information as to whether the Seneca or any other revenue cutter or American government vessel has shelled the schooner. No response has been made thus far by tre Treasury.

The treaty directed against rum-running, which was negotiated with Great Britain in 1924, limits pursuit of vessels suspected of smuggling liquor to one hour's sailing distance from the coast.

COULDN'T STAND IT

"Why did you quit your book canvassing job?"

"I took a job to sell that prime old novel 'The Three Musketeers,' the favorite book of my youth."

"Well?"

"And it broke my heart to see how many people didn't want it."—[Louisville Courier-Journal.

LIMIT PUT ON SAFETY FIRST

[BY A. P. NIGHT WIRE]

DENVER, March 9.—The State Supreme Court today was asked to decide whether the State can compel a man against his own wishes properly to safeguard his own life. The question came up in an appeal from a Colorado Springs District Court where James Dalrymple, State coal mining inspector, lost his fight to compel Fred Sevcik to install "proper safety measures" in a small coal mine which Sevcik owns and operates himself. District Judge Cornforth rules that in this instance the State law requiring coal mines to have certified foremen and ventilation fans is "unreasonable" and unconstitutional, and issued an order preventing Dalrymple from further interference in Sevcik's mine.

Details of Fight Preceding Death of Siki Related

[BY A. P. NIGHT WIRE]

NEW YORK, March 9.—Revelations were made today as to the mysterious slaying of Battling Siki in Hell's Kitchen last December. The last few minutes of his life were spent in a saloon brawl with men he had called "white trash."

The story of what happened in the early hours when the Senegalese boxer's body was riddled with bullets was told today by an 18-year-old youth, Martin Maroney, who was arrested on a charge of homicide. Police believe, however, that the youth had fled before Siki was killed.

Maroney has given the names of several men who were in a Ninth avenue lunch room, where Siki is believed to have been shot. Siki, Maroney said, entered the lunch room in a drunken rage, called eight men "white trash" and hurled a chair at them.

The men leaped at the boxer and during the fight that followed Maroney fled. A few blocks away he heard shots.

MRS. B. F. YOAKUM DIES

[BY A. P. NIGHT WIRE]

NEW YORK, March 9.—Mrs. Elizabeth A. Yoakum, wife of Benjamin F. Yoakum, a director of the Seaboard Air Line Railway, and also of the St. Louis-San Francisco Railway Company, died today at her Fifth avenue home after an illness of several months. Mrs. Yoakum was the daughter of W. A. Bennett, once a banker of San Antonio, Tex.

Glendale Votes Bond Issue to Build Schools

[LOCAL CORRESPONDENCE]

GLENDALE, March 9.—Voters in the Glendale Union High School District at a special election here today carried by an overwhelming majority a bond issue of $370,000 that will be spent for three new high school sites. Final tabulations showed that 3905 had voted for and 825 against the bond issue. One of the three sites will be located in the northwestern section of Glendale, another in La Crescenta and a third in the Tujunga-Sunland district.

SENTENCE DRUG CLERK ON NARCOTIC CHARGES

[EXCLUSIVE DISPATCH]

PHOENIX, March 9.—Four concurrent sentences of two years each in Leavenworth Penitentiary were given in Federal Court today to Carl Kober, who pleaded guilty to charges of violation of the Harrison Narcotic Act. His case was one of the most notable ever handled by the narcotic division, involving charges of theft and sale of about $25,000 worth of morphine from the Roy Wayland Pharmacy, where he had been employed for several years as a prescription clerk. William Ehrlich, arrested as an accomplice, is out on bond.

Spain's eighty-nine railroads now have a total of 184 Pullman cars.

GROCERIES SOLD BY CELEBRITIES

Autographed Canned Goods Attract Purchasers

Debutantes Also Serve as Chain-Store Clerks

Net Profits for Day Go to Charity Institution

[EXCLUSIVE DISPATCH]

NEW YORK, March 9.—Debutantes and their mammas and their sisters and their aunts, worked as grocery clerks yesterday in five of a chain of grocery stores.

The shops selected were located in the social center neighborhood.

All day long the amateur saleswomen, as members of the cooperative committee of the Neurological Institute, sold anything from caviar to cheese, and the institute got 20 per cent of the gross receipts.

In case anybody wanted to know the proper way to eat the groceries, Mrs. Emily Price Post, the well-known knife and fork authority, was on duty at one of the stores.

Several celebrities also were on hand at other shops to autograph cans of peas or what's yours madame.

JANE COWL AND PEN

Miss Jane Cowl and her fountain pen was found at a Sixty-Sixth street and Lexington avenue store. Miss Anita Loos, authority on what gentlemen prefer, was at 676 Madison avenue, inquiring what the ladies like in the way of provisions.

Alma Gluck had intended to help out, for she said she had a "suppressed desire to sell cheese," but at the last minute she had to send in her regrets, as she had an engagement in Havana, or Palm Beach, or somewhere.

Limousines had barely deposited the "deb" shop assistants at 8:30 o'clock in the morning when other limousines began depositing shoppers at the doors. Some of them brought their dogs along to see what grocery stores look like, a thing that city dogs do not know so well as those out in the outlying areas.

EARLY CUSTOMER

Mrs. Franklin D. Roosevelt was one of the early buyers. She sent in a $50 telephone order and her chauffeur carried it away. There were a whole case of canned peas and another case of cleansing powder in the box he took out to the car. Another customer was reported to have ordered her whole summer supply of canned goods and nonperishable provisions.

Mrs. Montgomery Hare, in charge of the shop at 676 Madison avenue especially instructed her coterie of orange and blue smocked clerks to boost the sales of strawberries, mushrooms and string beans. The strawberries, fresh from the dew and blushing lusciously, were priced at 65 cents a basket.

The net profits to charity are being figured up.

STEVE'S HORSE BEATS AUTO

Jockey Forgets He Is Making Film Play and Wins Race

[BY CABLE AND ASSOCIATED PRESS]

NICE, March 9.—Steve Donoghue is too good a jockey for the films. Steve came to Nice to take one of the chief parts in a new film called "Riding for the King." His first work was to ride a horse in a race with an automobile in which the car was supposed to win.

But Steve got excited and won the race. A whole afternoon's work and many feet of film were wasted.

GUARD SHOT IN ESCAPE

Two Others Beaten by Convicts in Break at Georgia Camp

[BY A. P. NIGHT WIRE]

ATLANTA (Ga.) March 9.—P. P. Newsom, guard, was shot and seriously wounded, and two other guards, Guy Reid and J. P. Barfield, were severely beaten tonight when county convicts in a North Side convict camp mutinied. Six prisoners escaped.

At a given signal the eight convicts overpowered Barfield, seized his shotgun and turned it on Newsom, the guards reported. Reid rushed to the aid of the two guards and was beaten into unconsciousness. The convicts escaped in a truck belonging to the camp.

Three of six convicts were captured a short time afterward by officers. All three were slightly wounded before they would submit to arrest. Three other men are still at large, the sextet having divided upon abandoning the truck in which they escaped. These three held up Mrs. James R. Gray, prominent society matron, and her sister-in-law, Miss Josephine Gray, and took a sedan, in which they continued their flight.

MEXICAN UNIVERSITY ENROLLMENT LARGE

[EXCLUSIVE DISPATCH]

MEXICO CITY, March 9.—More than 3000 students were enrolled in the National University during the first days, and the authorities have extended the time limit in order that as many as possible may matriculate. It is expected that the total enrollment this year will exceed anything in the past. The teaching staff has already started work in several of the branches of the university preparing for the beginning of work. This year a number of courses have been added, and several changes have been made in the curriculum following recommendations from teachers who recently visited the United States and investigated the educational system in some of the larger universities there.

"BLACK WOLF" GOES ON TRIAL IN MURDER

[EXCLUSIVE DISPATCH]

BAKERSFIELD, March 9.—Alexander Forbes, the "Black Wolf" as he is known to the police, went on trial today before Judge J. W. Mahon for the asserted murder of Daniel Inlowe, colored, at Arvin. The District Attorney's office holds that it was one of the most brutal slayings in past years, that Forbes, after an altercation over a $10 debt, jammed the muzzle of a shotgun against the head of Inlowe and then pulled the trigger.

STRIKERS STAGE DEMONSTRATION

[BY A. P. NIGHT WIRE]

PASSAIC (N. J.) March 9.—Unopposed by police, between 3000 and 4000 striking textile workers marched to the plant of the United Piece Dye Works at Lodi today and staged an orderly demonstration as the workers left the plant. Before the strikers marched from here, fifteen men, who said they were employees of the Lodi plant, attended a meeting of strikers and said they had struck for a 25 per cent wage increase. Albert Weisborn, strike leader, also organized the parade and made public a letter he had sent to officials of the plant demanding the wage increase for the 4000 employees.

REDONDO BEACH MAN SHOOTS "PEEPING TOM"

[BY A. P. NIGHT WIRE]

REDONDO BEACH, March 9.—A "peeping Tom" was shot last night by Louis A. Parker, here, after Parker's wife and two daughters had complained that for several nights they were annoyed by someone peering through the windows of their bedrooms. Parker last night maintained watch, and upon hearing a sound of a window screen moving went out and fired at a dark form at the window. Police, summoned by Parker, found a young man shot through the groin. The wounded man gave the name of Ted Cohn.

FOUR HURT IN FIRE

[BY A. P. NIGHT WIRE]

FRANKFORT (Ind.) March 9. Four men were injured and damage of $500,000 was caused in a fire, which damaged the shops of the Nickel Plate Railroad here today. Six hundred men will be thrown out of work temporarily.

ARCTIC TEST FLIGHTS SET

Planes Will Take Air First Time Tomorrow

Ten Days Will be Given to Intensive Tryout

Scope of Exploring Trips to be Determined

[BY CABLE—EXCLUSIVE DISPATCH]
[Copyright, 1926, by North American Newspaper Alliance]

FAIRBANKS (Alaska) March 9. Capt. George Hubert Wilkins announced today that he will send the Detroit Arctic Expedition's two monoplanes on their initial Alaska flight either Thursday or Friday of this week.

Carl E. Eielson, pioneer Alaska air pilot, will take off first with the Liberty-engined ship, accompanied by Capt. Wilkins, Ray Howard of the Fokker Company and three others. Eielson will take a half-hour test flight on a circular course over the frame store and hotel buildings, the railroad shops and the clusters of little chimney-crowned cabins which are the city of Fairbanks. When Eielson lands, C. M. Wisely, the former Selfridge Field aviation pilot mechanic, will take off in the larger, three-motored plane, the ship now slated for the first of the expedition's flights over the Polar Sea. He, too, will take a half-hour flight over Fairbanks, on which he will be accompanied by Capt. Wilkins and Maj. Thomas G. Lanphier, the United States Army flyer who accompanies the party as unofficial government observer.

The two thirty-minute flights will mark the beginning of ten days of intensive testing, which will all but determine in advance the scope of the flying that the expedition will do while searching for undiscovered lands north of Point Barrow. The tests may show that the drafting room figures on gasoline consumption and carrying capacity are accurate for the latitude, or it may show that they are in error either way.

The singlemotored plane has been in the air before. It was completed and started west from the Fokker plant at Hasbrouck Heights, N. J., last fall to participate in the Ford Reliability tour. While it was above the Pennsylvania hills the engine stalled and Howard, who was at the wheel, was driven into a forced landing that ended against a stone wall. Since then the ship has been rebuilt and re-engined.

But when the big three-motored monoplane rises from the Fairbanks field this week, it will be on its maiden flight. Its wing and fuselage reached the United States from the Fokker works in Holland, late last December and it was completed and fitted for Arctic flying only a few minutes before it was disassembled and crated for the trip north. Its tailskid has never been farther from the ground than the expedition members could lift it on their shoulders while jockeying the fuselage back and forth in the cramped quarters of the Fairbanks hangar. It is expected that all four engines will be turned over Wednesday for the first time since they left the factory.

State Tax Body Pick Officers and Chairmen

[BY A. P. NIGHT WIRE]

SAN FRANCISCO, March 9.—Officers were elected and committees were appointed today by the California Taxation Improvement Association at the first business meeting. Officers for the ensuing year are Dr. Millbank Johnson, chairman of the board of directors; Vincent Evans, secretary and manager, and George I. Cochran, treasurer.

The following were appointed committee chairmen: Paul Shoup, steam railroads; Joseph F. Sartori, banks; George Clark, manufacturers; Malcolm McNaghten, retail merchants; Donald O'Melveny, investment bankers; W. E. Travis, motor transportation, and M. H. Newmark, jobbers and wholesalers.

The association was organized to bring about the economical expenditure of money collected for taxes.

MUCH POISON FOUND IN EXHUMED WOMAN

[BY A. P. NIGHT WIRE]

GOLDEN (Colo.) March 9.—After Dist.-Atty. Joel Stone announced today that enough poison to "kill a plow horse" had been found in the viscera of Mrs. Catherine Rosenbaum Massie, whose body was exhumed in Illinois last week, Mrs. Rene Divelbess, charged jointly with Virgil A. Massie with the woman's death, asked that her husband, an Arizona Sheriff, be sent for. Massie declined to discuss the death of his wife at Edgewater, a suburb of Denver, February 1, last, under what officers term "mysterious circumstances."

RAIL MERGER REVISION INDICATED BY MEETING

[BY A. P. NIGHT WIRE]

NEW YORK, March 9.—Conferences between O. P. and M. J. Van Sweringen, their financial and legal advisers and executives of some of the railroads involved in the proposed Nickel Plate merger, failed to reveal today any definite plans for revising the financial structure disapproved by the Interstate Commerce Commission last week. Wall street, however, accepted the Van Sweringen visit as an indication that a determined effort would be made to reconstruct the merger along lines satisfactory to the commission.

BILL EXTENDS SCOPE OF RAIL COMMISSION

[BY A. P. NIGHT WIRE]

WASHINGTON, March 9.—The Interstate Commerce Commission could order reduction of freight rates in cases of emergency under a bill reported today by the Senate Interstate Commerce Committee. Emergencies are defined as earthquakes, floods, fires, famine, drought or epidemics.

Stratford Inn
Del Mar, California

Pack up and Come

CAST off your business worries and come to Del Mar. Give the family the word. They will respond eagerly to your plans. Pack up your grips and start. It will be the most enjoyable trip you ever made. Above all—*come*. The Stratford Inn awaits you.

Be sure to make your reservations a week in advance. Tennis, fishing, plunge or surf bathing and riding are attracting many guests. Make your plans now.

The Stratford Inn is "just a pleasant 4-hour ride" along San Diego highway. Write manager, Del Mar, Calif.

25 Miles North of San Diego
105 Miles South of Los Angeles

Nervous Breakdown May Be Caused By Bad Teeth

Authorities Trace Many Other Diseases to Poisons of Tooth Decay

USE COLGATE'S . . . to make your teeth gleam with beauty and good health. Remember that glorious teeth are more a matter of good care than of good luck.

Colgate's washes and polishes your teeth . . . brings out all their natural beauty. It removes causes of tooth decay. It tastes good and is good both for your teeth and your gums.

Large tube 25c

removes causes of tooth decay

PILES Must Go

When PAZO OINTMENT Is Applied, because It Is Positive in Action

It begins immediately to take out the Inflammation and reduce all Swelling. The first application brings *Great Relief.*

Stops Itching Instantly and Quickly Relieves Irritation

Severe tests in cases of long standing have proved that PAZO OINTMENT can be depended upon with absolute certainty in any case of Itching, Blind, Bleeding or Protruding Piles.

Recommended by Physicians and Druggists in the United States and Foreign Countries.

PAZO OINTMENT in tubes with Pile Pipe Attachment, and in tin boxes, 60c. The circular enclosed with each tube and box contains facts about Piles which everybody should know.

PARIS MEDICINE CO., Beaumont and Pine Streets, St. Louis, Mo.

"BUSINESS OPPORTUNITIES"

—variety unlimited for large or small investment—
—listed alphabetically every day in—

TIMES WANT ADS

Thousands of homes are using this NEW KIND of refrigeration!

ELECTRICITY! Is it serving *you* in this most modern way? Does the dry, crisp temperature of an Electro-Kold preserve *your* foods, freeze *your* desserts, actually freeze ice for you in your own home?

The simplified construction of Electro-Kold gives it untold advantages in dependability and perfection of service—more than 100 less parts than any home refrigeration system we know of! Its electrical operating cost is so small as to become an actual economy!

Electro-Kold provides a modern, simpler, more complete method of refrigeration—it is your "electric ice man." May be purchased on convenient terms. Made by Electro-Kold Corporation, Spokane, Washington.

Freezes new desserts from old recipes

Keeps all kinds of foods without tainting flavors

Freezes crystal-clear ice cubes for table use

You may install Electro-Kold in your own refrigerator or select a complete, self-contained unit of a size to suit the need of your kitchen.

Los Angeles	Newbery Electric Corporation, 726 South Olive Street
Pasadena	McNally Co., 101 West Colorado Street
San Diego	Holzwasser, Inc., Broadway at Fifth Street
Long Beach	R. C. Nissen Co.
Outside Points	Southern California Edison Co.

ELECTRO-KOLD

The Simplest Electric Refrigerator

"Electro-Kold" is Sold in Los Angeles by

NEWBERY ELECTRIC CORP.

EXCLUSIVE LOS ANGELES DEALERS

726 SOUTH OLIVE STREET

Phone TRinity 2914

Write Us For Descriptive Literature

TEN RESCUED IN MINE EXPLOSION

Joy Mingles With Grief for Eleven Known Dead

Eight Still Missing in Shaft Following Blast

Night Foreman Proves Hero in Saving His Helpers

[BY A. P. NIGHT WIRE]

ECCLES (W. Va.) March 9.—Joy over rescue of ten men from the explosion-torn mine here tonight almost twenty-six hours after they had been entombed mingled in echoes with grief for the fate of eleven known dead and uncertainty of the fate of the other eight workers remaining in the mine.

There were twenty-nine men in the mine when the explosion occurred last night. After many watchers at the mouth of the shaft were abandoning hope, the first of the rescued men, shaken by their experience, were brought out tonight. Ten bodies previously had been brought from the mine and identified and one more had been found in the workings.

P. J. Davis, night foreman, whose experience and coolness not only restored him to his wife and children but also saved the other nine and tried valiantly to save three more, was the hero of the occasion.

Shepherded by Davis, the men barricaded themselves almost two miles back in the mine from the deadly fumes that followed the explosion, and before the rescue teams could reach their point of refuge had built a wall of lumber, stones and soft mud, which experts said successfully would have repelled the foul air indefinitely.

The rescue team from Glen White, together with Chief Robert Lambie of the State Mine Department, and Stockton Gaines, of the same department, found the men. Chief Lambie, who had spent many hours in the mine directing the rescue work himself, was affected by the bad air, and George Warthew of the Glen White team, also was overcome while helping the department and members of the rescue squad.

About a mile in the mine from the shaft the rescuers found a sign reading: "Come to second right." It was in this room that the squad found the men sheltered behind their improvised wall and near to it also was discovered the bodies of three who had failed to gain safety with their comrades.

Chlorine Gas for Home Treatment

A chlorine gas bomb has just been perfected by a couple of doctors of San Francisco by which the same results may be obtained in a treatment at home as that provided by more elaborate apparatus. All that is necessary is for the patient suffering from a cold to sit in a closed room for an hour after breaking of the ends of the gas bomb, which is a glass tube filled with pure, filtered chlorine gas. The escaping gas mingles with the air of the room and, it is claimed, will cure a common cold.

CHOSEN TO EDIT "EVERYGIRLS"

Winner in National Camp Fire Contest

[P. & A. Photo]

Helen Grey

[EXCLUSIVE DISPATCH]

SEATTLE, March 9.—From many thousands of Camp Fire Girls of the nation, Miss Helen Grey, 18-year-old student in the College of Fine Arts at the University of Washington, has been selected by a committee of New York editors, artists and writers to act as editor-in-chief of Everygirls the national magazine of Camp Fire Girls. Miss Grey will leave for New York sometime in April.

Papers Ignore Ban on News of Murder Hearing

[BY A. P. NIGHT WIRE]

BAY ST. LOUIS (Miss.) March 9.—The case of Jesse Favre, charged with the murder of J. F. Mingee, will go to a Hancock county jury tomorrow. Testimony, which Judge White ordered newspapers with circulation in Hancock county to refrain from publishing, was closed today and three speeches by attorneys remain to be heard. The order has been disregarded by some newspapers circulating in Hancock county, but no official notice has been taken, Judge White saying that he did not propose to interrupt the pending case to dispose of other matters.

Attorneys who have conferred with the judge have suggested that he may wait to note what effect publication of the testimony has had on the selection of a jury for the trial of other cases which it may be necessary to try here with approximately the same testimony as that developed in the trial of Favre. This suggestion, however, has no warrant of authority from the court.

Fancy Names for Freight Trains

Fast freight trains on an eastern railroad are to be given characteristic names instead of impersonal and prosaic numbers. A train carrying steel will be known as Ironmaster. Others operating on fast schedules will speed under the names of Comet, Meteor, Eagle, Blue Streak and others more or less descriptive.

WOMEN URGED FOR CONGRESS

"Swing Around Circle" Made in Interests of Fair Sex

Miss Whittemore of California Active in Drive

Tour of Many States Accomplished by Automobile

[EXCLUSIVE DISPATCH]

WASHINGTON, March 9.—Miss Margaret Whittemore, formerly of Detroit and now a resident of Santa Barbara, Cal., vice-president, and Miss Mabel Vernon of Wilmington, Del., executive secretary, of the National Woman's Party, are making a swing around the circle in the interest of the "Women for Congress" campaign of the Woman's party.

They now are traveling westward in Miss Whittemore's car and plan to cover more than twenty States before the middle of May. Everywhere meetings will be addressed by the two envoys in behalf of the new campaign to put more women in office appointive and elective, and especially to elect to Congress qualified women of ability and experience and of known loyalty to the interests of women. This, the Woman's party believes, is the logical next step in the equal rights movement. This automobile tour, with Miss Whittemore at the wheel, will be the longest of several tours by which the Woman's party plans to cover the entire country before the conference in Baltimore the middle of May at which will be announced the names of the women who will be supported by the party in the next Congressional election campaign.

Miss Vernon will accompany Miss Whittemore through Indiana, Kansas, Missouri, Colorado, New Mexico and Arizona to San Francisco, returning through Oregon, Washington, Idaho, Montana, Wyoming, Nebraska, Iowa, Illinois, Kentucky, West Virginia and Maryland.

Miss Whittemore has done some of the most picturesque campaigning first for suffrage and then for equal rights for women, since the days of Susan B. Anthony. During the campaign for the Federal amendment she gave up the comforts of her home in Detroit to organize for the Woman's party in the Northwest, and by stage, by motor, and on horseback she traveled through the country talking to farmers' wives, arguing with cowboys at round-ups and drove her automobile the length of the coast persuading western women voters to use their votes for the enfranchisement of other women. Last year she completed on July 24 a 5000-mile auto tour in the interest of the proposed equal rights amendment sponsored by the Woman's party and introduced in the Senate by Senator Curtis and in the House by Representative Dan Anthony of Kansas. Miss Whittemore, who is a granddaughter of the first woman suffrage worker in Michigan, is one of the most energetic and resourceful members of the Woman's party.

They are due in Los Angeles April 11, next.

An Englishman has invented a toy bank which delivers a piece of candy or gum on the deposit of a small coin.

WILL LIFT BORDER BAN FOR RACES

Mexican Immigration Men Promise to Pass Persons to Events at Juarez

[EXCLUSIVE DISPATCH]

JUAREZ (Mex.) March 9.—After fifteen years the running horses will gallop around the Juarez track after April 24, next. This was announced here by I. L. Hillebrandt, resident manager of the Juarez track, who has been in El Paso and Juarez all winter trying to arrange for the reopening. The racing plant had been leased from the syndicate headed by Col. Matt Winn and the promoters had assurances of stables from Tia Juana, New Orleans and Florida. But the problem of having the passport restrictions removed for the thirty-day race meet was the cause of the delay in announcing the resumption of racing here.

Through Chief Inspector Limon of the Mexican immigration service permission was obtained to pass all persons attending the races after the 15th inst.

With the resumption of racing in the Juarez plant another chapter will be added to the history of this Mexican track. Built back in 1909 by Col. Winn and his Kentucky associates when running-horse racing was being outlawed in the United States, the track has had a hectic career. After two years of successful meetings the Mexican revolution started and many of the horsemen withdrew their stables for fear the thoroughbreds might become saddle mounts for some of the rebel officers. While racing was continued it was a financial failure and was finally abandoned and the track closed.

Since that time the only use of the Juarez racing plant has been for holding fiestas on Mexican holidays and as a rendezvous for Mexican revolutionary troops preparing to attack Juarez. Pancho Villa made the grand stand his

SMUGGLING OF ALIENS AT TAMPA DECREASES

[BY A. P. NIGHT WIRE]

TAMPA (Fla.) March 9.—Smuggling of aliens through the port of Tampa and other localities along the west coast of Florida is steadily decreasing, said Inspector William A. Whalen. From the beginning of this year to February 7, last, not one alien was captured here and no report was made as to the landing of any. Smuggling here during 1925 showed a decrease from 1924, Mr. Whalen declared.

FORMER ANGELENO HELD

[EXCLUSIVE DISPATCH]

RENO (Nev.) March 9.—Maynard P. Hersam, former Los Angeles undertaker, is held here for investigation. Chief Kirkley says Hersam has made admissions warranting his detention and that a thorough inestigation of his activities is being made. Hersam is said to have told some Reno acquaintances he came here with the object of divorcing his wife. To others he is asserted to have stated he was heir to millions and became stranded here while traveling east to collect his fortune.

For Wednesday—the Ville's Baby Day!

VILLE DE PARIS
SEVENTH AT OLIVE
B. H. DYAS CO.

HERE are the Wednesday economies that Mothers await at the Ville—taken from new, fresh stocks for Wednesday featuring . . . . notable for Baby's new, Spring supplies!

"Vanta" Silk-and-Wool Vests: special 95c!
A well-known make, in the wanted double-breasted style with tied sides—and an especially low price for this fine weave!

Baby Pillows, Down-filled! 95c!
One of those advantageous pricings that urges buying several of these soft little pillows—covered with white cambric—size 12x16!

Madeira Pillow Covers: $1.25!
Accompanying values, in just those dainty nainsook pillow slips that are always in demand—also in the 12x16 size!

Infants' Dresses, Delicately Embroidered! $3.95!
Baby's finest little dresses—and exquisite gifts—may be chosen from this group—a very specially priced one, in the yoke style, hand-embroidered . . . some embroidered above the hem!

Creepers at a Sale-price! $1.95!
New creepers, daintily colored—sturdy creepers, too, of strong broadcloth, in several styles—white, pink, blue and corn! Sizes 6 months, 1 and 2 years.

AT THE VILLE—FOURTH FLOOR

Baby Day Makes a Feature of Smart 2-to-6 Coats, Some $7.95!

THE littlest ones will be strictly tailored, this Spring—or wear delightful little novelty coats, in new colors and styles!

THE newest coats have arrived for Baby Day selling — priced $7.95—$10.95—$12.50—$15.00!

AT THE VILLE—FOURTH FLOOR

VILLE DE PARIS
SEVENTH AT OLIVE
B. H. DYAS CO.

When She Golfs—"The Deauville"!

Golfing activity requires a dress which looks as well when one leaves the last green, as on the first tee: the Deauville meets most adequately with this demand! And where smarter women foregather, the Deauville is outstanding among sports costumes.

In lovely spring colors of Bluett, blush, tan, silver, gray, sunlight, china rose, white, Lanvin green, Fleur de Lis and black!

For the Office—For Street Wear—"The Deauville"!

Who wouldn't choose such a dress to wear for business hours when a woman, virtually, is on parade—or for the street, when she is actually so?

And in addition to its appearance, and distinctive charm—can one overlook the practicality of this "Deauville" Dress; its general utility?

(Available in Southern California only at the Ville de Paris)

The Deauville Dress at $29.50

IS the smartest dress of its kind available to Los Angeles women today!

BECAUSE it marks an innovation in Sportswear women have welcomed the country over. A wool-knit dress, which will not (because it is so superiorly made) run, or stretch, or wrinkle! This, because of a new stitch affording all the advantage of a pliant knitted fabric.

INNUMERABLE uses, note—for the active women who would be smartly dressed for sports . . . or for business!

Collar and cuff sets to match: $5.00—$6.50—$7.50—$10.00

AT THE VILLE—THIRD FLOOR

10-Day Tube Free—Mail Coupon

Mother—

Be sure you get Pepsodent for child's teeth and gums

DO you want your child to have prettier teeth now, and better protection from serious tooth and gum troubles all through later life?

Mail the coupon then for a 10-day tube of Pepsodent, free. See what the world's leading dentists urge mothers to use as science's latest attainment in tooth and gum care.

Film . . . what it is
The enemy of teeth and gums

You will notice a film on your child's teeth. That's a frequent danger sign—an invitation for tooth and gum troubles. The same stubborn film that you can feel by running your tongue across your own teeth.

Mere brushing won't do. You must combat it. Ordinary dentifrices won't fight it successfully.

Film is the greatest enemy of tooth health. It clings to teeth, gets into crevices and stays. Germs breed in it and imperil both teeth and gums. The acid that leads to early decay forms. Old-type methods failed to combat it. So men of science engaged themselves in discovering an effective combatant—one new and different.

It removes that film
And Firms the Gums

Now in Pepsodent, two new combatants are embodied—combatants approved by highest dental authority. It curdles the film, gently removes it; then firms the gums. It keeps the teeth whiter, cleaner, more sparkling. It is the modern scientific method for better tooth protection. Insist upon it. Get a tube today. Mail the coupon.

FREE Mail this for 10-Day Tube to Pepsodent
THE PEPSODENT COMPANY
Sec. A-2069, 1104 S. Wabash Ave. Chicago, Ill., U. S. A.
The New-Day Quality Dentifrice Endorsed by World's Dental Authorities
Send to:
Name
Address
Only one tube to a family. 2069

Avoid Imitations
ASK for Horlick's The ORIGINAL Malted Milk
Safe Milk and Food For Infants, Invalids, The Aged
Nourishing—Digestible—No Cooking. The Home Food-Drink for All Ages

LLEWELLYN
Structural Steel
Elevators Boilers

Times Want Ads
"First in Numbers"
"Fastest in Growth"

CHICHESTER S PILLS
THE DIAMOND BRAND.
SOLD BY DRUGGISTS EVERYWHERE

COMFORTABLE HOMES of all kinds
—are available today and every day in—
TIMES WANT ADS

CHINESE MINE TAKU HARBOR

Port Closed to Shipping by Factional Warfare

Steamers Tied Up Awaiting End of Trouble

Foreign Authorities Confer With Kuominchun

[BY CABLE AND ASSOCIATED PRESS]

TIEN-TSIN, March 9.—Taku was completely closed to shipping this morning on account of the factional Chinese fighting, and the Kouminchun, (national People's army) has mined the bar in the river channel, extinguished all lights and forbidden pilots to function.

Numerous steamers are tied up, waiting to come or go. The foreign authorities are conferring and probably will negotiate with the Kuominchun with the object of reaching an agreement whereby bona fide-merchantment will be escorted across Taku bar. One foreign gunboat already has moved toward Taku from Tien-tsin and others are expected to follow.

KUOMINCHUN ARMY MOVING SOUTHWARD

[BY CABLE—EXCLUSIVE DISPATCH]

PEKING, March 9.—The Kuominchun army is advancing southward beyond Machang and the Chihli troops are yielding under a light pressure, indicating a movement to lure the Kuominchun further southward, until the Manchurian forces are met.

PROGRESS MADE IN SURTAX RATE DRAFT

[BY A. P. NIGHT WIRE]

WASHINGTON, March 9.—Progress by the subcommittee created by the Chinese customs conference in Peking to draw up a resolution covering surtax rates in line with Article III of the Washington treaty was reported today by Minister MacMurray in an official communique made public by the State Department. MacMurray said that the committee held its third meeting yesterday and would resume surtax discussions Friday.

Article III provided that surtaxes should be levied at a uniform rate of 2½ per cent ad valorem, except in cases of articles of luxury which in the opinion of the customs conference could bear a greater increase without unduly impeding trade. The treaty provides, however, that the total surtax on luxuries shall not exceed 5 per cent ad valorem.

One Million for a Garden

Thomas Fortune Ryan has paid $1,000,000 for an old New York mansion adjoining his home, which he will tear down to make room for a private flower garden. That is high-priced gardening all right, but Ryan probably has spent a good many millions for other things that have brought him less enjoyment and benefit.—[Capper's Weekly.

ELSIE DE WOLFE TO MARRY

Former New York Actress Will Wed Englishman Despite Fact She is 61 Years of Age

[BY A. P. NIGHT WIRE]

NEW YORK, March 9.—Romance has come at 61 years of age into the life of one of New York's most notable women, Miss Elsie De Wolfe, and society is much surprised. She is to be married in Paris tomorrow to Sir Charles Mendel, head of the press section of the British embassy.

Formerly an actress and producer, she, in recent years, has been successful as an interior decorator. She is an intimate friend of Miss Anne Morgan, sister of J. P. Morgan.

Paris dispatches say the engagement was announced to a small group of friends at a tea given in Paris by Mrs. W. K. Vanderbilt.

Miss De Wolfe was born in New York, the daughter of Dr. and Mrs. Stephen De Wolfe. She was educated in New York, England and France, and made her stage debut in 1890.

Her first success was in Sardou's "Thermidor." She became a member of the old Empire Stock Company, and later organized one of her own. She was both manager and star, producing a number of Clyde Fitch's plays.

While a producer, she became interested in interior decorating and left the stage in 1903 to follow that profession. Among the buildings which she decorated in this country are the Colony Club in New York, the Ogden Armour home at Lake Forrest, Ill., and the William Crocker home at Burlingame, Cal.

With Miss Anne Morgan and Miss Elizabeth Marbury, she went to France in 1916 to work in hospitals. Twenty months later she returned with the Cross of the Legion of Honor and the Croix De Guerre with bronze star. In 1920 her collection of antiques was sold for $101,901.

Miss De Wolfe maintains a New York residence with Miss Marbury in fashionable Sutton Place, near the East River. Most of her time, however, is spent at the Villa Trianon, near Versailles.

Sir Charles Mendel was an intelligence officer in the British Army during the World War, and was knighted in 1924.

MARINES' MARKSMEN'S INSIGNIA WILL CHANGE

[EXCLUSIVE DISPATCH]

WASHINGTON, March 9.—New insignia will be adopted by the Marine Corps to identify its members who have qualified with the automatic rifle, machine gun, infantry howitzer and bayonet, according to an official order issued by Maj.-Gen. Lejeune, commandant of the Marine Corps. For years it has been customary to award badges to marines who attain skill with the rifle, considered the principal weapon of the corps. Additional pay is given to expert riflemen and sharpshooters. The new insignia will merely indicate the particular weapon with which the wearer has acquired skill, and carries no additional compensation.

State Witness Identifies Body in Child Murder

[EXCLUSIVE DISPATCH]

STOCKTON, March 9.—Mrs. Mary Delumuto, one of the star witnesses of the State in the trial of Mrs. Louisa Zamora, asserted murderess of 4-year-old Lenore Aguilar at Tracy, continued her testimony today before a jury in Superior Judge Miller's court.

On direct examination Mrs. Delmuto positively identified the remains exhumed from the cesspool last September as those of the Aguilar child. She also identified several boards as those which were taken from the cesspool, and identified a picture of the dead child.

WIFE'S DEATH HURRIES DEMISE OF HUSBAND

[LOCAL CORRESPONDENCE]

VAN NUYS, March 9.—Joel Nofzinger, 62 years of age, who died here yesterday at his home on Addision street, will be buried from the Van Nuys funeral chapel tomorrow. Interment will be in Oakwood Cemetery at Chatsworth. Mr. Nofzinger is survived by three daughters, Mrs. Paul S. Mollet and Mrs. Frances Stucky of Van Nuys, and Mrs. Richard Black of Phoenix, Ariz. His wife died on January 28, last. It is believed that grief over her loss caused his demise.

CORNER IN SAN DIEGO BOUGHT BY GRAUMAN

[EXCLUSIVE DISPATCH]

SAN DIEGO, March 9.—Purchase for $250,000, sale of 100 by 100 feet at the southwest corner of Sixth and B streets to Sid Grauman of Los Angeles, was announced here today. The site is occupied by a row of one-story shops. Grauman is said to have taken options on several other available business corners in the downtown district. It is generally understood here that the northeast corner of Sixth and B streets will be the site of a Junior Orpheum theater, to be included in an office structure of ten stories.

Beam wireless service between England and South Africa is to start this sprang and, if successful, direct service with Australia and other British Dominions will be attempted.

OIL SHALE CLAIMS UP IN INQUIRY

Secretary Work Launches Investigation at Request of Navy Department

[BY A. P. NIGHT WIRE]

WASHINGTON, March 9.—Secretary Work has begun an inquiry into the validity of oil-shale claims in the West, many of which have been represented to the Interior Department as illegal.

The investigation centers in Colorado, Utah and Wyoming, and involves claims believed to represent potential oil resources valued at millions of dollars. Nearly all are held by financiers in Denver, Salt Lake City, Chicago and New York.

Should the Secretary find any of these claims irregular, he will undertake to cancel them under a new policy by which he personally passes on the validity of such holdings.

The inquiry was begun at the request of the Navy Department, which is seeking to prevent depletion of its reserves and is being conducted in its present stages by field inspectors of the General Land Office.

Approximately 2000 claims within the naval oil-shale reserves in Colorado and Utah are under examination. In addition, the investigators are looking over numerous mining applications for oil-shale claims outside the naval reserves in these two States and Wyoming.

A cigarette holder that permits the burning of tobacco, but not the paper of the cigarette has been invented.

AGED PAIR IN DEATH QUEST

After Forty Years of Married Life They Try Suicide; But Neighbors Come to Rescue

[BY A. P. NIGHT WIRE]

STOCKTON, March 9.—After forty years of married life, Joseph Gaskill, 82 years of age, and his wife, Caroline, 80, late last night decided that they had reached the end of the trail. Sick, friendless and penniless, they arranged a mattress on the floor of their humble home and early this morning turned on the three burners in their gas stove and laid down clasped in each other's arms to take their last long sleep—still together.

But neighbors smelled the escaping gas several hours later and broke down the door that the old couple had carefully stuffed with sacking. Police officers rushed them to the Emergency Hospital, where they were reported to have a good chance to recover.

Gaskill, at the hospital, told Detective Captain Smith a pathetic tale of the struggle against poverty, old age and ill health.

The couple had left the following brief explanatory note: "To those concerned: We don't want to live longer, on account of ill health, and be a burden to anyone. Decided to die together. Please bury us both in one grave.

"Yours respectfully,

"JOSEPH S. GASKILL, 82.

"CAROLINA T. GASKILL, 80."

SNOWFALL LIGHT

[EXCLUSIVE DISPATCH]

ST. LOUIS, March 9.—Up to March 1 of this year St. Louis has had the lightest snowfall of any winter since records were begun by the Weather Bureau here in 1884. The snowfall as of March 1 was 3.2 inches, whereas the lightest previous fall, in 1918-19, was 4.3 inches. The heaviest was 67.6 inches, in 1911-12.

Wilson to be Brought Here for Testimony

[BY A. P. NIGHT WIRE]

SAN QUENTIN, March 9.—Herbert Wilson, serving a life sentence at the State prison here for the murder of a fellow-prisoner in the Los Angeles County Jail, is to be taken to that city for an appearance in the United States District Court the 23rd inst. He is to testify in a conspiracy case.

HALT PROSECUTION IN PHOENIX MURDER CASE

[EXCLUSIVE DISPATCH]

PHOENIX, March 9.—Prosecution of the asserted murderers of Alexander Elder was blocked today in Justice Court by withdrawal of the attorney for Alberto Fernandes and declaration that the second defendant, Vicente Galas, is under the age of eighteen. The latter's case has been turned over to the Juvenile Court.

Los Angeles May Get Production of 'The Miracle'

[BY A. P. NIGHT WIRE]

NEW YORK, March 9.—Morris Gest left here today for a two-weeks' western trip, his first stop being Kansas City. The object of his trip is to ascertain if "The Miracle" can be produced in Kansas City, San Francisco and Los Angeles.

LIQUOR LICENSES SUSPENDED

[EXCLUSIVE DISPATCH]

VANCOUVER (B. C.) March 9. Giving as a reason failure to observe the regulations concerning the sale of beer to minors, the liquor board of British Columbia suspended the licenses of four lo-

X-RAY DENT[...]
NO PAIN
Honest Advice
Guaranteed Gold Fil[...]
SPECIAL PLAT[...]
Choice of Rubber[...]
One Gold Crown
Porcelain and Gold Crowns; Bridge Work
GAS GIVEN
$20 Trubite Mould Teeth $12.5[...]
Natural Form [...]
DR. ZIMMERMA[...]
424 S. Broadway—[...]
Phone [...]
(Times) Open [...]

WANTED AT ONCE

Bids for the ornamental lighting of entire Brentwood Green subdivision. All bids must be in by March 18th.

Inquire Brentwood Green Subdivision Office

THE FRANK MELINE CO.
San Vicente Blvd. at Norman Way
Santa Monica 32484

That *finer* flavor

of Lucky Strikes makes for them an ever-increasing host of friends.

Because it's toasted

the hidden flavors of the world's finest tobaccos are developed. Of over 200 brands, Lucky Strikes are the only cigarettes offering this costly, extra process. That's why

"Luckies" taste so good

A reason millions can't resist

Guaranteed by
The American Tobacco Co.
INCORPORATED

History Repeats Itself..

when modern man goes into the desert for Plaster for his home

WHEN primitive man first began to build, he began to plaster—at first with common mud, with which he sealed the cracks between rough-hewn timbers, or surfaced crude walls of reeds or brush; then with thick, solid coats of enduring mortar, to lend greater warmth, permanency and beauty to his abode.

The Egyptians, for their finest plastering materials, went far out into the desert, more than 4,000 years ago. Now history repeats itself, and modern man goes out into the desert to find plaster for his home.

On the crest of a mountain peak, in the midst of the desert, thirty miles from Las Vegas, Nev., there has been established the little village of "Blue Diamond." It surmounts one of the finest deposits of pure gypsum in America.

A railway has been built across the desert; a huge aerial tramway has been threaded up steep mountain sides; modern quarrying and milling machinery has been installed, and everything necessary has been done to make this splendid deposit of better plastering material easily available.

But matchless is this plastering material, it will be valueless, unless properly used. Good plaster is only one of several materials which enter into good plastering. Most important of all is the conscientious craftsmanship and capable supervision which blend these ingredients into walls and ceilings of lifetime beauty and permanence. And for such service you must be willing to pay a fair price.

["You Get What You Pay for in Plastering"]

One-tenth of your building budget is a fair sum to set aside to cover the cost of good plastering, done with first quality materials, by skilled craftsmen.

A standard set of specifications calls for a scratch coat, a sand coat, and a skim coat, the plaster to be at least three-fourths inch thick from the lath to the face of the wall.

If you insist upon a "cheap" job of plastering, you will get what you pay for. But do not accept such a job under the assumption that you are saving money, for time will prove you are not.

This is one of a series of advertisements on the importance of Good Plastering, published by The Blue Diamond Company solely in the interests of the building public. The entire story of Plastering—(not what materials you should buy or whom you should hire—but "WHAT YOU SHOULD KNOW ABOUT PLASTERING")—has been made into an interesting illustrated booklet which will gladly be sent on request. Address THE BLUE DIAMOND COMPANY, *1650 Alameda Street, Los Angeles.*

X-RAY DENTIST
NO PAIN
Guaranteed Gold Pin Teeth
SPECIAL PLATE $8.75
Choice of Rubber
One Gold Crown
$20 Truebite Teeth $12.50
DR. ZIMMERMAN

AT ONCE
Ornamental lighting
...wood Green subdivi-
...st be in by March
...ELINE CO
...at Norman Way
...ica 32484

...W FEATURES CANAL HEARING

...Representative Waxes ... When Gag Applied

...War Secretary at Waterways Sessions

...York Project Attackers ... Air Views Monday

...GEANT O'GOLD WILL HAVE POULTRY FLOAT

MEXICO'S COMMERCE GAINS

Official Report Also Shows Favorable Balance of Trade for Most of 1925

BY JACK STARR-HUNT
[BY CABLE—EXCLUSIVE DISPATCH]

MEXICO CITY, March 9.—Official statistics have been issued regarding Mexico's international trade for the eleven months ended November 30 last, and they show a notable increase over the same period for the previous year; perhaps what is equally important is the fact that they also show a commercial balance to level up exchange. In studying the figures the only unfavorable aspect is found in a diminution of Mexico's trade in animals, and the logical cause for this is that revolutionary happenings ever since 1910 have played such havoc with the industry that it has never assumed the proportions it attained when the Republic enjoyed any long and continuous term of peace. The following are the figures:

From January to November of 1924 Mexico's total importations amounted to 292,201,458 pesos as against exports of 548,324,452 pesos, the latter including petroleum; in 1925, during the same period, imports reached a value of 357,278,963 pesos as against exports of 615,145,633 pesos. It is therefore seen that although a considerable increase is found in the total imports into Mexico, the increase in exports is still greater.

During the year 1924 combustible minerals were exported to the value of 267,544,449 pesos against 272,031,355 pesos for 1925; as a fact the quantity of all classes of oil exported was less in 1925, but prices were higher and the trade balance financially was therefore favorable to Mexico.

The export of precious metals, that is to say, gold and silver, amounted in the year 1924 to 109,174,292 pesos as against 120,543,945 pesos in 1925. The authorities claim great satisfaction from these figures which they state have every likelihood of showing a continued increase during the present year.

The production of alimentary vegetable products during the year 1924 reached the sum of 30,682,163 pesos as against 13,263,146 pesos which was the figure for such articles imported during that year; in 1925 the exports of such products amounted to 43,053,350 pesos against imports of 18,198,392 pesos; the differences therefore in Mexico's favor on the respective years were 17,419,017 pesos and 24,854,958 pesos respectively.

The official report dealing with Mexico's international trade, from which the foregoing figures have been extracted, deals in more detail with the republic's cattle movement. In general terms it laments the falling off in animal trade and also in that of animal products. In the year 1924 animal products were imported to the value of 31,258,048 pesos while exports amounted to only 4,391,943 pesos while during 1925 imports of the same classes amounted to 44,624,477 pesos against total exports of 8,685,554 pesos; the authorities, however, find some satisfaction even from the bad showing evident, in that exports for 1925 over 1924 were almost 100 per cent increase. They admit reluctantly that the situation clearly shows that Mexican production has not increased in the same ratio as the republic's necessities. In the foregoing comparisons there are included also Mexico's fishing and wild bird trades, and it is stated that measures are being taken to foment those industries which, in years gone by, especially the fishing trade along the Californian coast, were a source of considerable revenue as compared with present movement. The Calles program for the intensification of agriculture, which is now well-advanced by the putting in hand of immense irrigation schemes, is held likely to completely metamorphose the country's cattle industry and the production of corn and wheat.

The report concludes by stating that Mexico's present favorable trade balance is largely absorbed by its external obligations, by the filtering through of capital, and by the large amount of monetary dividends which are paid to shareholders of enterprises in Mexico who are resident outside the republic, this latter being due to the fact that most of Mexico's large industries were founded with foreign capital, which naturally extracts from the country the return corresponding to it.

FIRESTONE TO FINANCE FILIPINOS

Hints Agreement Reached to Handle Rubber Crop Like Output of Sugar

[BY CABLE—EXCLUSIVE DISPATCH]

MANILA, March 9.—Harvey S. Firestone, Jr., intimated after his return from a two weeks' investigation of Mindanao rubber possibilities today that he had reached an agreement with Filipino authorities by which he will finance on a large scale the small rubber plantations owned by natives.

The production is to be carried on along somewhat similar lines to the sugar industry with central collecting points for the crop.

This will involve changes in the land law and is believed to be a satisfactory compromise. No indication was given of the amount that will probably be invested, but Mr. Firestone will make a formal statement later.

Mystery Death of Van Buren Scion Cleared

[BY A. P. NIGHT WIRE]

NEW YORK, March 9.—Mysterious circumstances in the death of Martin Niles Van Buren Wilcoxson, wealthy descendant of President Van Buren, were cleared today by the voluntary testimony of the friend who was with Wilcoxson when he received the injury which caused his death.

Wilcoxson died Friday night at Harlem Hospital. An autopsy revealed he had a fractured skull, though he was entered at the hospital as suffering from alcoholism. Michael Carey, a friend, told police today Wilcoxson had fallen down the steps of a restaurant in which they had been drinking together Wednesday.

Customs Watch Rigid on Account of Investigation

[EXCLUSIVE DISPATCH]

VANCOUVER (B.C.) March 9.—The investigation by a Royal Commission into asserted irregularities in the Customs in Western Canada, has put the western officers on their guard to such an extent that regular travelers crossing the line between here and Seattle are complaining about the rigid inspection.

Customs officers arrested two prominent heads of local beauty parlors recently for selling smuggled goods, and a number of other arrests are pending.

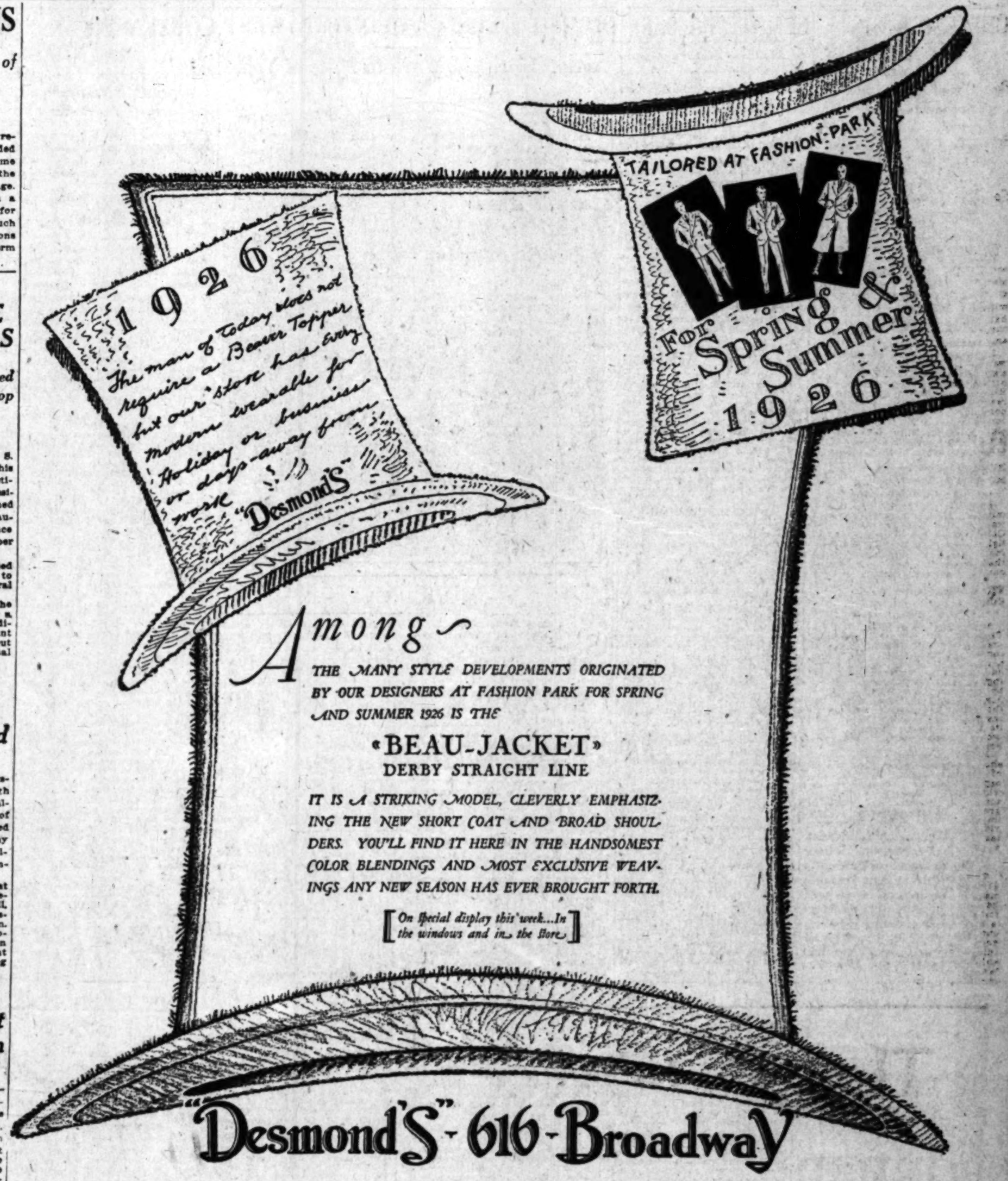

CORRESPONDENCE WITH YOUTHS ABROAD URGED

PROFESSOR HAS NOVEL PLAN OF MAKING GEOGRAPHY MORE INTERESTING

[BY A. P. NIGHT WIRE]

YELLOW SPRINGS (O.) March 9.—Education by mail, direct from subject to student, is being put in practice for American boys by Dr. Sven V. Knudsen, professor at Antioch College here.

"My Friend Abroad" is the name given by Dr. Knudsen to his system of letter writing between boys in America and boys abroad—from Lapland to the Argentine, from Jerusalem to Singapore, from Poland to Trinidad.

"Education through letters written from one boy to another can be made into a more personal thing than can text-books written for quantity consumption," Dr. Knudsen believes. "If we can only bring geography, sociology and such subjects, which deal with the surrounding world, closer to a boy's personal life, he will like them ever so much more."

Strengthening of international good will among the young people of various nations will result from the scheme, he thinks. In letter writing he urges American boys and boys of foreign countries to write about their personal lives, their every-day customs, their viewpoints, their families, schools and their play.

UNIVERSITY STUDENTS FURNITURE MOVERS

[EXCLUSIVE DISPATCH]

BOSTON, March 9.—More than 100 Boston University college of business administration students have turned furniture movers. The students are in the process of moving the furniture from the offices of the Boston and Maine Railroad at the North Station to cars in the yard, which take their loads to Somerville, the new location for the offices. The officials of the railroad were at a loss as to whom they could get to do the moving. Some one at the office suggested that they call up Norman Abbott, director of student employment at Boston University, and inquire about getting some men. The director told the inquiring officials that the requirements could be met.

MARSHALL MURDER CASE COMES TO HALT

[BY A. P. NIGHT WIRE]

PHILADELPHIA, March 9.—The trial of David L. Marshall, charged with killing Miss Anna May Dietrich and dismembering her body last January, was halted today by Judge McDevitt. Though he refused to assign any reason for his action, it was said that a concern in which Joseph Mooney, first juror chosen and foreman of the body, is interested, once had been represented by the law firm which is defending Marshall. The judge declared that a "point of law" had been brought up which necessitated consideration.

POSSES HUNT CONVICT

Youthful Bandit Escapes From San Quentin Road Gang

[BY A. P. NIGHT WIRE]

SAN RAFAEL, March 9.—San Quentin guards and deputy sheriffs are hunting Joe Gomes, 17-year-old bandit, who escaped today from a prisoners' road gang when two miles from the prison. Discovery that the youthful convict was missing was made at the 10:30 a.m. check-up. Identity of the missing man was uncertain until a prison badge which he had ripped from his clothing was found a short distance from the working place of the road gang.

Gomez tried to escape by hiding out in the prison yard on March 10, 1925.

HOUSE FOR EXTENDING GRAZING IN MEXICO

[BY A. P. NIGHT WIRE]

WASHINGTON, March 9.—The House today passed a resolution to extend until December 31, 1926, the time for returning to this country without duty of cattle which have been taken to Mexico for pasture.

MONGOLIAN NOMADS CRIB AMERICAN STYLE

[BY CABLE AND ASSOCIATED PRESS]

MONGOLIA, March 9.—Mongolia's legions of nomad tribesmen are discarding their braids and bobbing their hair in the style of American girls. This is the news brought out of the desert by Col. Kozlov, the Russian explorer, who returned recently from an expedition into the heart of Asia.

NOTICIAS MUNDIALES DE ULTIMA HORA

Atendiendo a la importancia que tiene el estudio del español en los Estados Unidos, particularmente en esta gran metrópoli tan inmediata a territorio hispanoamericano, diariamente aparece en "The Times" esta sección española con algunas interesantes noticias de ultima hora. Tres veces por semana se insertrará una lección práctica elemental de castellano, y los lunes encontrará el lector dos lecciones para estudiantes adelantados.

A cuantos deseen aumentar sus conocimientos de español les conviene leer esta columna todos los días.

NOTAS TELEGRAFICAS

Noticias de Washington

WASHINGTON, Marzo 9.—En el servicio de guardacostas se ha dispuesto la organización de la primera escuadrilla aérea de la prohibición.

Ha sido presentado ante la comisión de Agricultura de la cámara un nuevo plan para ayuda de los agricultores.

Ha reanudado su ataque a la comisión de Arancel el senador Robinson, de Arkansas.

Se ha pedido que abra el congreso una averiguación en el asunto de derivación de agua de los Grandes Lagos.

Ha informado el embajador Sheffield haber presentado una nota a Méjico sobre las expulsiones de clérigos.

La comisión de Justicia de la cámara recomienda que sea desaforado el juez federal George W. English.

Fábrica de Conservas de Pescado en Guaymas

CIUDAD DE MEJICO, Marzo 9. Acaba de otorgarle una concesión el ministerio de Agricultura al señor A. E. Dishman, de Los Angeles, para el establecimiento de una conservería de pescado en Guaymas, y se le han dado, según dice la prensa, ciertas franquicias de pesca en el golfo de California.

Cree el referido ministerio que esa fábrica de conservas hará bajar el precio de la carne de pescado en la república, y generalizará el consumo de ese artículo de alimentación. Va a costar la fábrica 500,000 pesos, y será la primera de varias que hay proyectadas para explotar las pesquerías en la costa occidental. En la fábrica se dará la preferencia a los operarios mejicanos, y se preferirá asimismo celebrar contratos de pesca con los pescadores mejicanos que se hallan al presente establecidos en la costa de Sonora.

Briand de Nuevo en el Poder

PARIS, Marzo 9. — Aristide Briand, veterano estadista francés, aceptó hoy el encargo del Presidente Doumergue, de formar su noveno consejo de ministros, en substitución del que él mismo presidía, y que cayó el último sábado.

Una vez más ha demostrado el señor Briand ser el único líder francés dispuesto a arrostrar la tarea de sacar al país de entre los escollos financieros en que anda navegando.

NOTAS LOCALES

Ya se Sabe a qué Fué Keyes a Connecticut

No obstante los esfuerzos del fiscal Keyes para mantener oscuros los motivos de su viaje de sesenta días al Este, haciendo uso de gran reserva y de declaraciones contradictorias, súpose anoche que se ha despertado vivo interés por una tumba abierta hace cuatro años en la ladera de un cerro de Connecticut, en la que tal vez se halle la solución del misterioso asesinato de William Desmond Taylor, director de cintas cinematográficas de esta ciudad. La fosa de Connecticut contiene un cuerpo, que se cree sea el de Edward F. Sands. Sands fué el ayuda de cámara de Taylor, tuvo disgustos con dicho director, desapareció desde la fecha del crimen, y desde entonces se le busca.

En tanto que Keyes permanece en la ciudad de Nueva York, Harold L. Davis, teniente fiscal encargado de la instrucción de homicidios en la fiscalía, o está en Hartford (Connecticut), o está en comunicación directa con las autoridades de dicha capital, para ver si logra seguir hasta el fin el hilo que tiene en el asunto de Sands. Tal ha podido averiguarse anoche.

Súpose igualmente que Davis no está todavía seguro de la autenticidad de los informes que tiene; pero está ansioso de proseguir la investigación en ellos basada.

Alten Confiesa Haber Dado de Balazos a Carlson

Lleno de contusiones, y diciendo que había luchado más de una hora cuerpo a cuerpo con Ed Carlson, se entregó C. W. Alten a los tenientes detectives Lane y Berenzweig, y convino en que la noche del último viernes había disparado sobre el citado Carlson, hombre de 34 años, habitante en el 1026 del Bulevar de Wilshire, y que hoy se halla en el Hospital General con cuatro heridas de bala en el cuerpo.

Alten, a quien la policía ha estado buscando desde que se cometió el crimen, dijo a Lane y a Berenzweig que tenía sospechas de que Carlson tuviera relaciones íntimas con su esposa, la señora Lucille Alten, y le había prevenido que se alejara de la casa de los Altens.

Como regresara inopinadamente a su casa el viernes último de San Luis Obispo, agrega Alten, se encontró allí a Carlson con su esposa, y le hicieron la impresión de haber estado bebiendo. Iracundo por el encuentro mencionado, ordenó otra vez a Carlson que se marchara, y, como éste no se moviese, comenzó a luchar con él, y duró la pelea una hora entera. Como resultado de ésta, quedó el chalet de cinco cuartos que ocupan los Altens en la calle de Jefferson Este hecho una miseria, pues por todo él rodaron los luchadores, sin que la señora Alten pudiera separarlos.

Luego que logró arrojar a Carlson por la puerta trasera, dice Alten que convino aquél en irse; pero, como Alten lo siguiera hasta el automóvil, Carlson cogió la cigueña del coche y se abalanzó contra su rival. Fué en tal momento, según asegura Alten a los detectives, cuando él sacó su automática de calibre .32, e hizo fuego sobre Carlson.

Después de su relato, fué conducido Alten a la cárcel de ciudad y dado allí de alta, acusado de vías de hecho con arma mortífera. Si Carlson muriere, cosa bastante probable, la acusación se cambiará por la de asesinato, según manifesto el detective Lane.

VETERAN SAN ANTONIO PHYSICIAN SUCCUMBS

[EXCLUSIVE DISPATCH]

SAN ANTONIO (Tex.) March 9. Dr. Stephen M. Applewhite, 74 years of age, a resident of San Antonio the greater part of his lifetime, is dead. He spent three years in Mexico some years ago and served in the capacity of official surgeon for the rurales, an organization similar to the Texas ranger force. He became especially sympathetic with the Mexicans during his stay in the republic, and learned to speak their language as fluently as a native. In the latter years of his life he devoted much of his time to the sick in the Mexican quarter of the city and much of his practice was in a spirit of charity among people who were poor and unable to pay dictors.

NEARS NINETY-SIXTH YEAR

[EXCLUSIVE DISPATCH]

AUSTIN (Tex.) March 9.—Mrs. Rebecca J. Fisher of Austin, "Mother of Texas," will soon enter her ninety-sixth year. Mrs. Fisher organized and for thirty years has been president of the Daughters of the Republic of Texas, and is the only woman ever elected to membership in the Texas Veterans' Association.

JEFFERSON CONTINUES AS MAYOR

Phoenix Primary Decisive and No Elections Will be Necessary

[EXCLUSIVE DISPATCH]

PHOENIX, March 9.—Phoenix will have no general election next month, for her municipal officers were elected by a majority vote at the primary election. Frank A. Jefferson named as Mayor by his fellow-commissioners January 1, continues in office by a vote of 2738, compared with 1380 for Eugene Hackett, leader of the main opposition, 568 for George O. Ford and 187 for R. C. Barnett, the latter two being in the field as independents, without organizations. The highest vote was that of A. L. Boehmer, a druggist, administration candidate for commissioner, an office he occupies by commission appointment, to fill a vacancy. He was complimented with 3361 votes, while Charles O. Morton, his running mate, received 3227, compared with 1511 for Dr. D. L. Conner and 1438 for W. T. Barr.

The Mayor is secretary of the Phoenix Arizona Club and formerly was a postoffice clerk in Riverside and Phoenix. The opposition ticket was badly handicapped by necessity for writing in the names of its candidates, following a court decision that found that its filings for office had not been completed within the legal limit. Voters who tried to fill the vacant spaces often failed in their intention, misspelling and misplacing the names, but the victory of the administration candidates was so sweeping that no contest is likely on technicalities. The total vote was about two-thirds of the registration of 7500.

GREAT PLANE ON WAY HERE IN SAN ANTONIO

[BY A. P. NIGHT WIRE]

SAN ANTONIO, March 9.—Piloted by Capt. E. R. McReynolds, a Douglas transport plane, carrying six other pilots, reached Kelly Field late today en route from Langley Field, Va., to Santa Monica. Six new Douglas-type 0-2 observation planes will be piloted to eastern army flying fields from the Coast. The flyers will remain at Kelly Field until weather conditions improve, it was indicated. The plane fought rough weather nearly all the way from Little Rock.

HAITI SHOWS SURPLUS AT END OF YEAR

Report Says Government Continues to Progress With Undertakings

[BY A. P. NIGHT WIRE]

WASHINGTON, March 9.—Substantial proof of Haiti's continued progress in self-government, financial, economic and other undertakings was furnished the State Department today in the annual report submitted by Brig.-Gen. John O. Russell, American High Commissioner, for the calendar year 1925. He disclosed that the government closed its last fiscal year with a cash surplus of $1,273,563 on hand and said: "Prospects for the year 1925-26 are unusually favorable."

"The customs receipts during the first three months of the new fiscal year," the report said, "have been the largest in the history of Haiti. It is anticipated that the total receipts for the entire year will be large enough to devote a generous amount to debt reduction."

Regarding relationship between natives, the Marine Corps, accupational forces and the gendarmerie of Haiti, Gen. Russell reported "a continuance of peaceful conditions throughout the country," resulting in an "extremely small number of conflicts during the year." He added that the inhabitants "have gained great confidence" in the gendarmerie and the "result has been a general wave of prosperity throughout agricultural areas."

Congressman Proposes Ban on Oil Export

[BY A. P. NIGHT WIRE]

WASHINGTON, March 9.—Exportation from this country of crude oil and gasoline would be prohibited for one year under a resolution drafted for introduction by Representative Howard, Democrat, Nebraska. He said it would be prefaced by the declaration that these products were controlled by a combination of interests in the United States and that the exportation has brought the domestic supplies to the verge of depletion, thereby causing increased prices.

Durability Plus

Comfortable and quiet, yet economical, a floor of *Gold Seal* Battleship Linoleum is suitable for almost anywhere. Innumerable footsteps—incessant traffic year after year—won't wear out this hardy, resilient Bonded Floor.

Installed by our skilled workmen according to Bonded Floors specifications, your floor of *Gold Seal* Battleship Linoleum will be good enough for us to give you a surety bond* against repair expense.

*Issued by U. S. Fidelity and Guaranty Co. on Bonded Floors of Gold Seal Battleship Linoleum, Marble-ized Tile, Treadlite Tile and Cork Tile.

BONDED FLOORS

D. N. & E. WALTER & CO.

Exclusive Pacific Coast Wholesale Distributors

Los Angeles San Francisco Seattle Portland

Amazing New Fluid Clears Blemished Skin

With Magic Speed

At last—science has discovered an astonishingly quick and simple way to overcome skin diseases!

No more maddening itching! No more of that painful embarrassment that forever dogs the footsteps of those who suffer with unsightly blemishes on face and hands. OIL-of-SALT speedily banishes eczema, acne, barber's-itch, obstinate pimple rashes, etc. Brings back natural skin health and beauty with amazing rapidity. Swift, sure, and above all, SAFE!

Just apply a little OIL-of-SALT on infected parts tonight. Note how cool it feels—how miraculously it alleviates itching and smarting. OIL-of-SALT'S good work has commenced! And with each succeeding application you'll see greater and greater improvement until your skin is restored to clear, glowing smoothness and health.

This remarkable antiseptic *healant* has been thoroughly tested by doctors and big institutions. NOW, in response to numerous requests, we are making it available to the general public through drug stores. Get a handy 65c bottle from your neighborhood druggist today. Give it a fair test and if you don't find amazing relief, your money will be refunded at once.

OIL-of-SALT

Prepared by C. A. MOSSO LABORATORIES 216 S. Leavitt Street Chicago, Ill.

take KLOK-LAX for biliousness

Familiar Names along Automobile Row are Familiar Names in the "Automobiles For Sale" columns of Times Want Ads.

SENATE PASSES KENDRICK BILL

Measure Compromise on Reclamation Plan

Similar Provisions Must be Put Through House

Work Sees it as Test of Land Financing Method

[BY A. P. NIGHT WIRE]

WASHINGTON, March 9.—Without debate or a record vote, the Senate today passed the Kendrick bill, embodying the compromise between Senators from western States and Secretary Work on the matter of financial aid for settlers on reclamation projects.

The bill was called up out of order and was put through so rapidly by Vice-President Dawes that its author, Senator Kendrick Democrat of Wyoming, had no opportunity to explain it. The Wyoming Senator had expected some opposition. This action of the Senate is not final, however, as similar provisions must be put in the Interior Department appropriation bill, which, as passed by the House, provides financial aid to settlers on the Spanish Springs (Nev.) Sun River (Mont.) Owyhee, Vale and Baker (Or.) projects.

WILL TEST METHOD

The three-year experiment in government financing of settlers on reclamation projects, provided in the Kendrick bill, will, in the belief of Secretary Work, determine definitely whether such method of developing lands under government irrigation is feasible and practical.

The measure would appropriate $500,000 to be used in making loans to settlers on two projects to be selected by the Interior Secretary. Entry on lands in these projects would be restricted to persons with a year's farming experience and $1500 in cash. The measure was sent to the House for consideration.

Reclamation Bureau officials, Secretary Work said, "are gratified at the progress being made in Congress toward the enactment of legislation which promises a satisfactory solution of reclamation problems, both from the viewpoint of Congress and the Department of the Interior. Legislation for State aid to reclamation settlers was first introduced in the Sixty-Eighth Congress, and a law was enacted in 1924 obliging States to aid those selected settlers on new projects who possessed $2000 or its equivalent in farm equipment. With the passage of this act, the Reclamation Bureau was, of course, obliged to observe this law and proceed under it. The State of Washington co-operated with the Reclamation Bureau in the administration of the new act, but Oregon and Nevada failed to extend their cooperation when the Department of the Interior sought to administer the new law in those States, especially those provisions relating to State aid for the new settlers.

STATES CANNOT ACT

"The legal division of the Interior Department recently, after an extensive survey and study of State statutes relating to public lands, found that several of the States could not, under their constitution, extend aid to settlers as provided for in the national act. This situation was explained to the Senate Committee on Reclamation last week and I immediately offered the same substitute for State aid which the department offered and supported last year in the Kendrick Bill.

"Reclamation bureau officials believe that aid in preparing land for new settlers will be necessary. Many foreign governments have extended similar aid to pioneer land settlers, which has resulted in some instances in profitably tilled land, and I am sanguine that the proposed new plan will at least furnish a basis in this country for constructive experimentation. It is felt, however, that the public mind perhaps is not at this time sufficiently advised in this direction to either approve or disapprove such a policy from an immediate permanent viewpoint, and the reclamation bureau is not willing now to recommend heavy expenditures in such a line of development until the experimentation has proved the wisdom of such a course."

Centre College President Turns in Resignation

[BY A. P. NIGHT WIRE]

LOUISVILLE, March 9.—Dr. James Montgomery, president of Centre College, Danville, Ky., resigned today.

Members of the board of trustees said the resignation was voluntary. Students of the college presented a petition to the board last December demanding that the president be removed along with W. H. Carter, business manager. Mr. Carter offered his resignation, but it was not accepted.

Failure of the Centre Colonels to continue an outstanding football team was said to be among the reasons for the students' dissatisfaction with Dr. Montgomery. These reports were denied.

Choose Board on Renaming State University Here

[BY A. P. NIGHT WIRE]

SAN FRANCISCO, March 9.—The Board of Regents of the University of California today appointed a committee of five to rename the University of California, Southern Branch.

The committee comprises J. O. Hayes, San Jose, chairman; E. A. Dickson, Guy C. Earl, R. A. Condee and James Mills.

SHOOTS SELF BY ACCIDENT

STOCKTON, March 9.—Herbert Shaw, 11 years of age, of Ripon, before leaving the home of his friend, Carl Davis, 11, prevailed upon the latter to lend him the revolver of the senior Davis. Twice on the way home Herbert found occasion to shoot the gun. He shot in the air once and then at the ground. The second shot penetrated his leg. Passing motorists found him and rushed him to the County Hospital at French Camp for medical aid.

BRUSH DEPICTS OLD-TIME WEST

Artist Continues Work in Spite of Years

[P. & A. Photo]

Mrs. De La Plante at her Easel.

[EXCLUSIVE DISPATCH]

SAN FRANCISCO March 9.—Althoug h60 years of age, Mrs. Elizabeth De La Plante, San Francisco artist, is still working daily painting scenes of the Old West. Mrs. De La Plante has been a widow for nearly twenty years and has managed to support herself by her brush.

KRESGES SEEK DIVINE AID

Magnate Offers Wife New Home If She'll Drop Suit; Both Visit Preacher as Lawyers Wait

[EXCLUSIVE DISPATCH]

NEW YORK, March 9.—"I'll take you back, darling, and build you a new love nest, provided you drop your $2,500,000 law suit against me."

That was Sebastian S. Gresge's candied as well as candid ultimatum today to Mrs. Doris Mercer Kresge, his former Pittsburgh divorcee bride of two years, who is more than twenty years his junior.

The couple's lawyers are maintaining a "hands off" policy and are letting the estranged pair conduct their own peace negotiations. However, when the elderly chainstore multimillionaire and his second wife left Justice Wagner's chambers Monday night after a long conference with a view to reconciliation, they felt the need of spiritual guidance and consulted Rev. Ralph Stockman of the Madison-avenue Methodist Episcopal Church, it was learned today. When informed that Dr. Stockman was just then preaching from the pulpit—the 10 and 25-cent store magnate and his wife went to a picture theater and returned to the church in an amiable mood. They were some time with Dr. Stockman in his study.

PREACHERS WILL TRY

Dr. Stockman and another Methodist preacher, whose name has not been revealed, will try to smooth out the differences that are keeping the Kresges apart.

It also was learned today that so long as Mrs. Kresge's attitude is what Kresge calls that of a "gold digger," reconciliation is out of the question.

On the other hand, his wife seems determined to make Kresge live up to his prenuptial promise to give her stock valued at $2,500,000, according to their lawyers. The couple have until next Monday to decide on domestic peace or further war. On Monday Justice Wagner will resume trial of the case unless a stipulation discontinuing the suit is made in open court.

LAWYERS NOT HOPEFUL

Neither Max D. Steuer, representing Kresge, nor Nathan Burkan, counsel for the suing wife, was particularly hopeful tonight of a settlement of the couple's differences.

If the case goes on, Kresge's intimate prenuptial relations with his present wife, the daughter of Capt. George E. Mercer of Pittsburgh, and who divorced Percival D. Harden, magazine publisher in 1919, will be shown.

Kresge is chairman of the finance committee of the National Anti-Saloon League and a large contributor to that organization. He is regarded as a pillar of the Methodist church and has been active in reform work.

Klan Defeated in School Board Battles in Iowa

[BY A. P. NIGHT WIRE]

DES MOINES, March 9.—Defeat of candidates indorsed by the Ku Klux Klan for places on school boards marked the end of heated campaigns in a number of Iowa cities yesterday. Des Moines, Dubuque, Perry, Creston, Centerville and several smaller cities saw anti-Klan forces win.

GUARD PACKING PLANT AS MANIAC ESCAPES

[BY A. P. NIGHT WIRE]

ROCKFORD (Ill.) March 9.—Armed guards patrol the vicinity of the Chappell Brothers horsemeat packing-plant here tonight, fearing the return of Frank Litts, cowboy-miner, who escaped from prison today. Litts was found insane by a jury here two weeks ago, following an attempted dynamiting of the plant. He said his love for horses caused him to attempt destruction "of a place that butchers horses, cans their meat and exports it for human consumption." Litts, who also tried to burn the plant, threatened the officials of the company, who are also being guarded in their homes. He escaped from the Chester prison today.

CIVILIAN AIR WORK HELD IMPORTANT

Morrow Testifies Before House Committee on New Legislation Needed

[BY A. P. NIGHT WIRE]

WASHINGTON, March 9.—The House Military Committee today resumed consideration of aviation legislation with Dwight W. Morrow of New York, who headed the President's air board as a witness. Mr. Morrow urged the importance of commercial aviation as a factor in national defense.

An all-embracing bill, covering the subject, has been promised by the committee.

Mr. Morrow stressed the board's recommendations that so far as practicable actual flying operations should be controlled by flying men. While the board did not consider any radical change in the national defense system advisable, he said it looked upon coordination on the aircraft procurement activities of the Army and Navy as desirable.

The witness expressed the opinion that because of its favorable geographical conditions, the United States is not menaced by air by any potential enemy.

Senate Action on World Court Puzzles Chiefs

[BY CABLE—EXCLUSIVE DISPATCH]

GENEVA, March 9.—The Council of the League of Nations may ask the World Court for an advisory opinion on whether the Senate reservations stipulating the conditions for United States adherence to the court and the formulation of restrictions concerning advisory opinions concerning America will violate the constitution of that judicial body.

The delegates of certain powers here are unofficially discussing the Washington action and the question is raised by certain leaders as to whether the Senate's restrictions and reservations will infringe upon the action of the court, and, if accepted, will constitute a dangerous precedent, threatening to fetter the international court's activities.

BILL REINTRODUCED

Shortridge Again Offers Measure on Statute of Limitations

[BY A. P. NIGHT WIRE]

WASHINGTON, March 9.—Senator Shortridge today reintroduced a bill under which the statute of limitations could not be invoked in the case of any claims filed with the Alien Property Custodian against insurance companies for damages growing out of the San Francisco fire in 1906.

Such claims have been filed against the property of German insurance companies seized by the Alien Property Custodian during the war.

GERMAN FILM STAR UNDERGOES OPERATION

[EXCLUSIVE DISPATCH]

NEW YORK, March 9.—Lya De Putti, German motion-picture star, who came to this country late last month to play under the direction of David Wark Griffith in "The Sorrows of Satan," was removed from her apartment this morning and operated on for appendicitis. The German actress appears in only a few scenes in the motion picture. It is expected she will recover in time to assume her role.

COUZENS'S TAX LEVY DEFENDED

Government Files Reply to Senator's Assertions

Deficiency of $9,455,303.10 Charged in Assessment

Treasury Justifies Action in Overturning Ruling

[EXCLUSIVE DISPATCH]

WASHINGTON, March 9.—Reopening of the tax case of Senator Couzens, Republican, Michigan, and the assessment against him of a deficiency tax amounting to $9,455,303.10, in connection with his sale of stock in the Ford Motor Company in 1919, are defended in an answer filed with the board of tax appeals today by A. W. Gregg, solicitor of internal revenue.

The answer is in reply to the assertions made by Senator Couzens in his appeal from the decision of the Internal Revenue Bureau.

Mr. Gregg, in his answer sets forth legal points on which the Treasury justifies its action in reopening the case and overturning a ruling by Former Commissioner of Internal Revenue, Daniel C. Roper, who determined in advance of the sale of the Ford stock that its value as of March 1, 1913, should be considered to be $9848.34 per share. Senator Couzens sold 2180 shares to Edsel Ford for $13,444.43 a share, a total of $29,308,857.90, and on the basis of the Roper valuation reported a profit of $3,955.09 per share over the 1913 valuation, or a total taxable profit of $8,622,096.70. The Treasury now contends that the 1913 value should have been fixed at $3547.84, instead of $9,489.34 per share.

Contentions advanced by Mr. Gregg include the following:

That the exercise of the authority and duty of the Commissioner of Internal Revenue neither was nor could be abridged or foreclosed by any act or determination of a predecessor in office or by the action of any other official.

That the exercise of such authority and duty has not nor could it be impaired, defeated or taken away by any laches or asserted laches on the part of any official or employee of the United States.

That neither the placing upon the stock of the Ford Motor Company the value of $9489.34 per share nor any assessment or other act or acts done or predicated thereon could or did constitute an agreement between the United States and the taxpayer nor did any officer or employee of the government have any authority to make an agreement which would be binding upon the government.

WAR BUDGET UNDER FIRE OF SENATE

Threat Made to Ask for Repeal of Appropriation Measure

[BY A. P. NIGHT WIRE]

WASHINGTON, March 9.—Debate on the War Department appropriation bill today in the Senate developed a sustained fire on the Budget Bureau, ending with an announcement of Senator Smith, Democrat of South Carolina, that he will offer a resolution to "repeal the whole miserable business."

Senator Couzens, Republican of Michigan, advocated investigation of the bureau "to see what is wrong," but Senators Smoot of Utah, and Jones of Washington, Republicans, came to the defense of the government agency, declaring it had saved great sums for the people.

The question arose when Senator Wadsworth, Republican, New York, explained that an amendment to the bill providing that $450,000 on the department's funds might be expended on a hospital at Schofield Barracks, Hawaii, had been made necessary because the budget had not allowed the item.

This led Senator Smith to declare that submission of legislation to budget director lord was a "monstrous perversion of what we are supposed to do."

OFFICIAL OF MAY STORES WED ABROAD

Commodore L. D. Beaumont Secretly Marries in London and Slips Away

[BY CABLE—EXCLUSIVE DISPATCH]

LONDON, March 9.—Commodore Louis D. Beaumont, American banker, merchant and philanthropist, was married this morning at Prince's Row registry office here to Miss Helen Nora Thomas of London. Commodore Beaumont's plans had been kept so secret that the fact that he contemplated marriage was not known until the ceremony was completed and the couple had left for a continental honeymoon.

The bridegroom is well known in the United States, having interests in New York, Chicago, Cleveland, St. Louis, Denver, San Francisco and Los Angeles. He is vice-president of the Commercial Investment Trust Company, president of the May Company of Cleveland, vice-president of the May Department Stores and interested in other enterprises. He also is director of a hospital for consumptives in Denver and other charitable institutions.

He is especially interested in aviation. He was president of a special commission to organize the first aerial flight around the world and is the donor of a memorial to Wilbur Wright at Lemans, France.

In the Cooking Class

Teacher: Who invented the hole in the doughnut?

Esther: Oh, some fresh-air fiend, I guess.—[Chicago News.

Why do so many strangers think the real sights of a city those that regular residents care least to see?—[Detroit News.

SURVEY OF CANAL TO BE BEGUN

Dredging Firm Manager to Report on Feasibility of Intercoastal Project

[EXCLUSIVE DISPATCH]

TUXPAM (Mex.) March 9.—At the request of the Mexican government Scott M. Handley, manager of the United Dredging Company, will make a survey of the intercoastal canal that is designed to connect Tampico and Tuxpam, the purpose of the survey being to determine the feasibility and cost of deepening and completing the inland waterway so as to make it serviceable for regular boat traffic between the two points.

This canal was originally only a few feet wide and of a depth to enable the native Indians to pole their flat-bottom boats along its course. It was constructed the early part of last century. About twenty-five years ago Charles Shillaber of Chicago was given the contract by the Mexican government to deepen and widen the canal. He built dredges and carried on the work for several years on a cost-plus basis. The overthrow of the Diaz regime caused an abandonment of the project before the 128 miles of canal was finished and it has been in an abandoned condition ever since.

The section of the waterway leading from the oil fields to Tampico has been used more or less by oil companies, but even this part has filled in so much that it is now of but little service. It is proposed to deepen the channel so as to accommodate boats of five to six feet draft and to build embankments on each side of it all the way through Lake Tamiahua so as to prevent it from filling in. The unfinished link between the Tuxpam River and Lake Tamiahua is also to be dredged if the government gives approval of the plans and survey which Mr. Handley is preparing to make.

DALMATIAN GALE TAKES HEAVY TOLL

Fifty Trawlers and Crews Sunk, Train Overturned and Freighter Shattered

[BY CABLE AND ASSOCIATED PRESS]

VIENNA, March 9.—A Belgrade dispatch to the newspaper Pester Lloyd of Budapest reports that fifty trawlers with their crews were sunk along the Dalmatian coast during a terrific gale.

On shore a train was overturned and many passengers were hurt seriously.

The Italian freighter Seeno was shattered on the rocks of Spalato Harbor. Half its crew perished.

From Trieste comes word that the Lloyd steamship Palatino was forced to take refuge in the uncharted Dalmatian Bay, having lost two masts and all her lifeboats. The Spalato coast is strewn with uprooted trees; many houses have been unroofed and the city is suffering from a scarcity of food. Steamers have been unable to make the harbor in the past three days.

INNSBRUCK (Austria) March 9. Many avalanches have occurred after two days of an exceedingly heavy snowfall, tying up road and rail traffic.

The train on which Chancellor Ramek was proceeding to Geneva was stalled for five hours between two mountains.

FOUR WATTS POLICEMEN DISMISSED

Action Taken Following Escape of Self-Admitted Hi-jacker

Acting on recommendations made by county officials after their investigation into the circumstances surrounding the escape of James A. McDonald, self-admitted hi-jacker, from the Watts Jail, the Board of Trustees of Watts yesterday dismissed four police officers from the force.

The officers were charged with laxity in the performance of their duty. They were Irving F. O'Dell, Robert M. Cassell, George B. Feltman and John Miller.

The board exonerated Chief of Police Payne, who resigned from the force March 1, prior to McDonald's escape, of all blame in connection with the case. L. E. Simpson was appointed new chief and R. A. Sears assistant chief. Four new patrolmen will be selected within the next few days by Chief Simpson, it was announced last night.

Dancer to Come Before Examiner in Divorce Case

[BY A. P. NIGHT WIRE]

BALTIMORE, March 9.—Fawn Gray's suit for divorce from Theodore MacFarland of Philadelphia will be submitted to Judge Frank in Baltimore Circuit Court after the dancer has appeared next week before an examiner here. New York and Philadelphia witnesses, whose names are not revealed pending submission of the case to the court, are testifying before Examiner A. De R. Sappington this week. Miss Gray, whose real name is revealed in the suit as Gladys Marie Brown, charges that MacFarland married her when her mental and physical condition was such that she could "not use her reasoning powers to know what she was doing."

The dancer came into prominence in New York supper clubs last fall when it was reported Harry K. Thaw had taken a fancy to her.

WORK ADAPTED TO PUPIL'S NEED

Vocational Training Report Made Public

British Mission Has Praise for Our System

School Enrollments Show Great Increases

BY FREDERIC J. HASKIN

[EXCLUSIVE DISPATCH]

WASHINGTON, March 9.—Simultaneously with the National Vocational Guidance Association Conference conducted in Washington recently, the United States Children's Bureau issued a report on vocational guidance and junior placement. This report covers vocational guidance work in twelve cities in various sections of the United States.

The survey showed that in most of the cities where such work was carried on, the school organization, reflecting the growing conviction that the curriculum must be adapted to individual needs and differences in ability, temperament, and economic and social background, provided to some extent for differentiation of courses through prevocational and opportunity classes, secondary vocational courses, trade schools, "enriched courses" for the more able pupils, and the like.

Today public sentiment is largely in favor of compulsory education and vocational guidance for the children of the nation. It is very generally realized that these are important not only to the welfare of the child but to that of the nation's industry.

BRITISH MISSION

Some time ago a mission was sent to America by the Federation of British Industries to investigate the industrial situation in the United States. These British business men were instructed to find out just why American industrial efficiency was increasing while British industry was remaining stationary—perhaps even declining.

In their report one of the reasons given was: "The spread of education, both general and technical. There is no doubt that the general level of technical education today in the United States is extremely high, and ample facilities are available, for any one wishing to increase his efficiency by technical study. As showing the great increase in the spread of higher education it is significant to note that there are now 500,000 university students, as compared with 200,000 students ten years ago."

The movement for free schools and for the attendance of every child has spread over the country during the last fifty years—but not without opposition. In the early '70's there was heated argument in the New England States over the question of compulsory school attendance, and even that of free public schools. Some of the arguments advanced were that a compulsory attendance law would create a new crime; it would interfere with the liberty of parents; it would arrogate new power to the government and finally it was un-American and unadapted to our free institutions.

In 1890 the State superintendent of education of one of the Southwestern States read a paper before the National Education Association in which he said, "I hold that compulsory education is contrary to the dominant idea which has pervaded the development of American institutions, and further, that it is perilous to one of the most vital and essential of the institutions on which civilization rests—the family."

INCREASED ATTENDANCE

Today every State has some kind of a compulsory school law. It is said that one of the results of this legislation is the almost unbelievable increase in school attendance. The effect of increased attendance at elementary and secondary schools is being registered in attendance at college and technical schools. During the period 1895-1924 the population of the United States increased 60 per cent. During the same period attendance at the elementary public schools increased 50.4 per cent, at the public high schools 868.2 per cent, and at the colleges and technical schools 359 per cent.

There are, of course, those who say that compulsory school attendance is not in the real interest of the children nor of the community. They assert that it is an effort to educate young people beyond the point of usefulness. On the other hand, the educators do not feel that these complaints have been backed up by evidence to support that viewpoint. Individual failures are admitted, as is also the fact that there is abundant evidence that the revolutionary changes in education have been unevenly and inadequately made. Mistakes are bound to be made, however, in such a vast undertaking.

SHERIFF UNEXPECTED

Moss Landing Battle Witness Hints at Attempted Fixing

[BY A. P. NIGHT WIRE]

SALINAS, March 9.—That Sheriff Oyer was not expected by principals in the Moss Landing rum-runner battle of July 6, last, to be in the vicinity of their activities, was brought out today during the trial of Paul J. Brokaw and Simon Bube, charged with the murder in the gun fight of Special Officer N. H. Rader.

Fred Williams, prosecution witness, testified that shortly before the outbreak between supposed liquor smugglers and Sheriff's forces, William Bowen, fugitive and said to be a leader among the rum-runners, "Called me aside and asked me if Charles Bleu had seen the Game Commissioner. I said, 'Yes.' He said, 'Well, it's awfully funny that the Sheriff would be out here if he saw him.'"

At that time Phil Oyer, brother of the Sheriff, was Fish and Game Commissioner, it was brought out.

REBELLIOUS STUDENTS PLAN TO QUIT COLLEGE

[BY A. P. NIGHT WIRE]

ANNANDALE-ON-HUDSON, March 9.—Eighty-seven students of St. Stephen's Episcopal College decided tonight to quit the campus tomorrow after President Bell refused to grant their demands for student government. The students have been on strike since yesterday.

Kidney disorders should be carefully guarded against. Poland Water assures normal functional activity

Agent COOK-McFARLAND

Specify G-E Wiring System for your new home

"Check" Seal Electrical Contractors are qualified to install this complete and modern wiring system

Pacific States Electric Company

Authorized "Check Seal" Dealer

NEWBERY ELECTRIC CORPORATION

726 SO. OLIVE STREET

"22 Years in Los Angeles" TRinity 2814

Throat trouble

may lead to grave consequences. Give it continuous antiseptic treatment—not just a gargle or spray night and morning.

Formamint provides a powerful yet safe antiseptic with which you can keep up your treatment all day.

Carry a bottle of these pleasant tasting tablets with you and take one every hour or so to treat the throat, one every two or three hours to prevent infection. All druggists.

Formamint

Dr. Lyon's TOOTH POWDER

Cleans Teeth Safely

EFFICIENT WORKERS ... TIMES WANT ADS

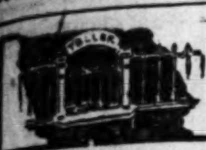

FINANCIAL

SECURITY ADDS NEW BRANCHES

Sawtelle State Bank Votes to Consolidate

Brentwood Heights, Palms Units Included

Announcement Given Out by R. F. McClellan

An announcement yesterday from the Federal Reserve Board that it had approved of the recent action of the First National Bank of Compton in voting to merge with the Security Trust and Savings Bank was followed almost immediately with an announcement from R. F. McClellan, chairman of the County Board of Supervisors and president of the Citizens' State Bank of Sawtelle, that this bank had also voted to merge with the Security Trust and Savings Bank. The latter action will also be presented to the Federal Board and the State Superintendent of Banks for approval.

Like the Compton bank, the Citizens' State Bank maintains branches in neighboring communities so that when it finally merges with the Security it will come in with three new Security units, the Sawtelle branch, the Palms branch and the Brentwood Heights branch. The Compton merger establishes two new Security units, the Compton branch and the Lynwood branch. Like the Compton bank, the Sawtelle bank has resources of over the $2,000,000 mark.

In announcing the decision of the Citizens' State to join forces with the Security, Mr. McClellan explained the fact that the agreement was to merge with the larger bank rather than to sell to it. "The bank will remain just as closely identified with Sawtelle, Palms and Brentwood Heights people and affairs as it ever has. Its stockholders will become stockholders of the Security Bank and with the single exception of Vice-President J. W. Shnell, who has been wanting to retire from the banking profession for some time to devote his entire time to his private interests, the same officers and personnel will continue serving. The same board of directors converted into an executive board will continue to supervise loans."

Supervisor McClellan organized the Citizens' State Bank just twenty years ago this year, and has been the president continuously since its inception. Associated with him was W. E. Sawtelle, the father of the community which took his name. Mr. Sawtelle was vice-president of the bank up to the time of his death. Other pioneers, such as A. L. King, who delivered the first load of lumber for the erection of the Soldiers' Home, and C. E. Coe, who once farmed a large portion of the present business Palms-Culver City section, are associated as directors with Mr. McClellan today.

The Palms branch was established eighteen years ago by the late Mrs. Grace G. McClellan, who used to drive the McClellan family surrey down from Sawtelle daily and receive the farmers' deposits at the village barber shop, returning with the money in the evening for safe keeping in the Sawtelle vault. The Brentwood Heights branch was established in 1923.

Representing President J. F. Sartori of the Security Bank in the merger negotiations was James E. Shelton, vice-president and secretary.

MERGER SCRUTINY RUMORED

Reaction Against Centralization Foreseen; Famous Cases Established Sherman Act Interpretation

BY EARLE E. CROWE

Rumblings are beginning to echo throughout the business world of impending investigations by the Federal Trade Commission of some of the recent consolidations. Such a reaction against the centralization of business management and control is not altogether unexpected, for similar movements in the past led to the historic dissolution era in which the Northern Securities Company, the Standard Oil Company and the American Tobacco Company cases established important points of law.

The trend is suggested by the wave of criticism against the issuance of nonvoting stock in some of the recent financing, and by the denial of the Nickel Plate application on the grounds of protection for the minority stockholders. More definitely, the prompt decision against the Ward Food Products merger demonstrated that the Federal Trade Commission is actively on the job; and now there are certain intimations that the oil and public utility combinations are under scrutiny.

INVESTIGATIONS RESUMED

Undoubtedly the sale of Associated Oil control to a California company was prevented by the possibility of disapproval by the commission, and there is even some indication that the combination with Tidewater Oil is receiving official attention. Charges have also been made that the superpower plan which Sidney Z. Mitchell, president of the Electric Bond and Share Company, is reported to have forecast, would be monopoly in restraint of trade.

Possibly some of the consolidations holding company and combinations in the last few years may run close to the danger line. The Supreme Court decisions under the Sherman Antitrust Act have clearly established the law, but experience has shown that in their enthusiasm, business organizers frequently overlook the probability of legal difficulties. Some of the important decisions suitably illustrate this tendency, and indicate what may follow.

In the Knight case, the American Sugar Refining Company was charged with the formation of a monopoly in the manufacture and sale of refined sugar through the purchase of four Philadelphia refineries. In determining that the Sherman Act did not apply to the manufacture or production of articles or commodities within the limits of the several States, the Supreme Court destroyed the belief that the large industrial combinations were to be dissolved merely because of their size. This decision also possibly suggests the reason for the absence of complaint against the combination of the Pacific Oil Company, a producing unit, with the Standard Oil Company of California. Perhaps it also explains the reason for the failure to include the Associated Oil Company, an interstate marketing company, in the combination.

RULE OF REASON

The Northern Securities case determined that the holding company was not necessarily a form of organization that would produce monopoly or an unreasnable restrain of trade. This company, which was organized to hold the control of the Great Northern, Northern Pacific, and later of the Burlington, was dissolved, however, because the court held that the intent of, the organizers was to prevent competition and thereby restrain trade. The court, in this case, looked rather at the consequences of the combination than at the form.

When the Supreme Court ordered the segregation of the various units in the Standard Oil Company and the American Tobacco Company, it was dealing with organizations that had built up huge systems to control their respective industries. They were international in scope and well on the way to world-wide monopolies These decisions interpreted the law to mean that combinations unduly in restraint of trade were illegal, and applied the rule of reason to such cases.

Most of the dissolutions under the Sherman Act, such as the original sugar trust and the whisky trust, were ordered where the units were originally competitors and the combination was sought primarily for the purpose of lessening competition. Investigations have never been concerned so much with the vertical combinations, or where producers of different products at different stages in the same industry have united into one company.

BANKERS OFFER NEW SECURITIES

Financing for Two California Companies on Market

Pickwick Corporation Bonds Announced for Today

San Dieguito Irrigation Liens to be Sold to Public

New financing, aggregating $450,000, scheduled for public offering here today include an issue of $250,000 Pickwick Corporation first mortgage leasehold and collateral trust sinking fund 7 per cent gold bonds, due July 1, 1937, and an issue of $200,000 San Dieguito Irrigation District, San Diego county, general obligation 6 per cent gold bonds, due serially, 1931 to 1950.

A syndicate composed of M. H. Lewis & Co., Hunter, Dulin & Co. and Carstens & Earles, Inc., will offer the Pickwick lines at 100 to yield 7 per cent. The entire issue is payable at 105 and accrued interest through the operation of a sinking fund beginning January 1, 1928.

Pickwick Corporation is the owner of the Pickwick Stages System, which operates under the regulations of the Railroad Commission of California. Originally established in 1912 in San Diego, the business has grown so that it now operates more than 190 motor coaches on regular schedules, covering 5000 miles of highways and connecting 300 important cities and towns, including San Francisco, Portland, Los Angeles, Fresno, Phoenix, El Paso and San Diego.

SECURITY WIDE

The bonds are secured by a first leasehold mortgage on the new Pickwick Terminal Building, San Francisco, and the new Los Angeles Terminal Building at Sixth and Los Angeles streets. The company will also pledge under this mortgage the new seven-story San Diego Terminal, now under construction on leased property in San Diego. The issue will be further secured by the pledge of the entire capital stock of the subsidiary companies operating the Pickwick lines. The total value of the pledged security is equal to more than $2900 for each $1000 bond to be presently outstanding.

Net income of the company for 1925, after all charges, including depreciation and Federal income taxes, was in excess of $244,000, or approximately four times interest charges on the total bonded debt. Based on present operations, the company estimates the net income for 1926 will greatly exceed the 1925 figures.

The securities of the San Dieguito Irrigation District will be offered by Alvin H. Frank & Co., and J. R. Mason & Co. of San Francisco, at prices to net 5.75 per cent. The bonds involve no ned financing, but represent part of the original issue sold by the district several years ago, for the purpose of installing a comprehensive irrigation system, now complted and in successful operation.

IRRIGATION LIENS

The San Dieguito Irrigation District is situated in San Diego county, about thirty miles north of the city of San Diego, on the Coast Highway, and the main line of the Santa Fe Railroad to Los Angeles. The district embraces a frostless, fertile area, about 85 per cent of the acreage being profitably cultivated or is now ready for cultivation.

The district has a total area of 3330 acres, of which 3200 acres are irrigable. The estimated value of the property in the district is $3,000,000, and its total outstanding bonds amount to about $400,000. Population of the district is estimated at 1500.

The district secures its water supply under favorable contract, extending over the life of these bonds, from Lake Hodges reservoir. The bonds have been authorized by a vote of two-thirds of the resident property holders to provide for the installation of a water system for domestic and irrigation purposes.

SUN REALTY LISTING IS APPROVED

Common to be Called on Los Angeles Exchange in Near Future

The common stock of the Sun Realty Company has been approved for listing by the board of governors of the Los Angeles Stock Exchange and will be called at an early date, according to an announcement made by the exchange yesterday.

The Sun Realty Company was organized in 1921 to acquire real estate and enter into other financing. It has erected or owns and operates a number of modern office buildings in Los Angeles. Numerous leasehold investments on valuable corners in the business district of the city are also owned by the company.

Officers are I. Eisner, president; V. H. Rossetti, vice-president; Leo Jacoby, treasurer, and Dave Antink, secretary. Directors are I. Eisner, V. H. Rossetti, Ben R. Meyer, Marco H. Hellman and Leo Jacoby.

The Sun Realty Company has an authorized capitalization of $2,000,000, consisting of $600,000 7 per cent preferred stock and $1,400,000 common stock, both of $1 par value and all of which is outstanding. The preferred stock is assessable, but not cumulative.

The common stock is also assessable. Dividends are now being paid at the rate of 40 per cent annually, payable quarterly. Dividends have been paid on the common stock since the company was organized in 1921. A 100 per cent stock dividend was paid in 1923, and a 100 per cent cash dividend in 1924. In 1925 the company paid a 24 per cent cash dividend.

The company's annual meeting is held the fourth Thursday in February.

QUOTATIONS FOR COTTON UNCHANGED

Market Steady on Light Trading; Liverpool Rise Factor of Strength

[EXCLUSIVE DISPATCH]

NEW YORK, March 9.—The cotton market was quiet today, with prices showing not much change of importance from yesterday's closing rally on the shorts. That advance was well responded to by Liverpool this morning, with its fresh strength furnishing the principal stimulus to prices here in connection with the tight position of expiring March contracts in this market.

These features restrained further liquidation or southern selling of importance. The fact that trading in March contracts will cease at noon tomorrow with the contract stock down to only 7800 bales, making it possible for a squeeze then of any belated short interest, had a deterring influence against the bear element, putting out fresh lines of shorts.

A similar tight position prevails at New Orleans, where contract stocks are only 20,000 bales, leaving virtually no protection for the extended outstanding lines of shorts in the near months in the way of hedges in both markets by trade interests holding actual cotton elsewhere.

Prices here one time were about 10 points over yesterday's closing for the near months, with March selling at 19.30c and May 18.72c.

After Liverpool's closing cables were in, the whole list eased off on a small amount of selling. Near months after midday went back to their closing prices of yesterday and new-crop months declined about 5 points.

Liverpool futures closed with a net advance of 5 to 7 points on the day, which was about due. Spots there were off 4 points to 9.81d for middling, with the day's sales 5000 bales and import arrivals of 35,000 including 27,400 of American cotton.

(Furnished by A. A. Housman-Gwathmey & Co., 515 West Sixth street.)

Range of Prices

NEW YORK

	Open.	High.	Low.	Close.
January	17.03	17.03	16.94	16.96
March	19.28	19.35	19.20	19.32@19.35
May	18.69	18.77	18.64	18.76@18.77
July	18.08	18.15	18.02	18.14
October	17.34	17.35	17.27	17.32
December	17.01	17.03	16.96	17.02

NEW ORLEANS

	Open.	High.	Low.	Close.
March	18.44	18.58	18.43	18.58
May	17.97	18.09	17.96	18.07@18.09
July	17.47	17.57	17.45	17.55@17.56
October	16.69	16.75	16.68	16.73@16.75
December	16.71	16.73	16.71	16.73

SPOT PRICES

[BY A. P. NIGHT WIRE]

NEW YORK, March 9.—Cotton, spot, quiet; middling, 19.60.

Cottonseed Oil

[EXCLUSIVE DISPATCH]

NEW YORK, March 9.—Cottonseed oil:

	Close.	Previous Close.
March	12.10@12.20	12.17@12.28
April	12.10@12.22	12.15@12.25
May	12.07@12.10	12.10@12.22
June	12.10@12.12	12.10@12.15
July	12.10	12.10
August	12.12@12.14	12.18
September	12.12@12.15	12.08
October	11.33@11.38	11.30@11.40
Spot	12.10	12.10

Work on Hunter, Dulin Building in North Begun

Work of dismantling the old building to make way for the new Hunter, Dulin Building on Montgomery street in San Francisco was started the first of the month and it is expected the new building will be ready for occupancy January 1, 1927, according to information reaching Los Angeles yesterday.

The Hunter, Dulin Building is to be patterned after architecture recalling the features of the cathedral at Rheims. The building will have twenty-two stories and will have a 100-foot frontage on Montgomery street and 160 feet on Sutter street, extending back to Lick Alley.

STOCK DROP TAKEN AS TEXT

Gamblers Hit Hardest; Real Investor Suffers Little, if Any, as Security is Owned Outright

BY PAUL WILLARD GARRETT

[EXCLUSIVE DISPATCH]

[Copyright, 1926, by New York Evening Post, Inc.]

NEW YORK, March 9.—Wall street has its faults but it is not as black as it is painted. Financial men are no better and no worse than the average run of human beings. But they are in a very vulnerable position when the critics get busy, because Wall street deals in the most sensitive commodity known, capital.

A large percentage of those who open accounts with brokerage houses are economically illiterate. They are good men in their own lines, but they know little or nothing of the laws that govern stock markets. The doctor, the minister, the small tradesman and the thousands of others that go to make up the speculatively inclined public, can never be cured of the belief that money can be made in the street without special knowledge. When the amateur speculator makes money he is a very smart fellow. If he loses his money he goes home with the conviction that he has been swindled in one way or another. The "morning after" a speculative debauch just witnessed is the breeding time for additional thousands of Wall-street baiters.

Now the debauch is over we can view the situation in the cold light of sobriety and count heads among the shorn lambs; a term, by the way, which is wholly misleading. Amateur speculators who, naturally, would be placed in the lamb class, were not the hardest hit in the latest stock-market debacle. Many of them, of course, were caught and crushed between the millstones of the opposing forces in Wall street, but the heaviest losers were professional speculators; men who live by the sword and expect to die by the sword.

BAD FOR POOLS

This has been a bad time for pool managers who thinned out their defenses by overextension. A lot has been said about the losses suffered by investors in the break. One authority estimated that investors lost $4,000,000. He probably arrived at the figure by subtracting the total when stocks were at their highest; a haphazard method at best.

As a matter of fact there was no real reason for any true investor losing money, because the true investor owns his stock outright as a rule and he does not watch stock-market quotations. The total value of stocks at their highest represented an intangible figure that actually never existed. The difference between what stocks were selling at and what they really were worth was wind, inflation, or anything else you might call it. A profit is never a profit until it is taken. Therefore, the loss of that unknown quantity that represented inflation cannot be called a loss to investors because it existed on paper only. The break in stocks wiped out only some of the profits of recent months and it did not begin to take real money away from investors. Only the foolish ones who bought stocks on the top of the market and those who were not prepared to weather a storm, and therefore, should not have been in the market, suffered.

EXAMPLE CITED

"Sight seems to have been lost of the fact," says F. Clark Thompson, managing partner of Harvey Fisk & Sons, "that General Electric, which declined to 303 last week from a previous high of 386 3-4, sold last December at 302 3-4 a share. During the past three months General Electric, therefore, advanced practically on a straight line approximately 85 points without the accompaniment of any definite confirmed reports of increased earnings, increased dividends, rights to shareholders, split-up of stock or anything else tangible and concrete. Similar moves took place in many other industrials with as little tangible basis and with similar results. The unfortunate speculators who bought near the top of such rises in industrial stocks generally, and who were really trading on quotations rather than an intelligent analysis of reasonably ascertained facts, and who now find themselves with precious profits wiped out or net losses staring them in the face invited the 'shearing' to which they now profess to believe they were subjected.

"Such operations as those referred to do not come within the realms of intelligent speculation, but belong to the field of pure gambling. When stocks go up, as some of them have in recent months, on straight lines without reactions, it is axiomatic that they are very dangerous from a technical standpoint, no matter how much basis there might be for the advances Unfortunately, however, such a movement invites unintelligent speculation from many sources which grows by what it feeds upon until invariably a day of reckoning comes."

Scottish scouts should wear the kilt and learn the bagpipes, said Sir Harry Lauder in a recent address.

Shares of First Federal Foreign Trust on Market

Offering of 20,000 shares of First Federal Foreign Investment Trust capital stock will be made today by a syndicate headed by F. J. Lisman & Co. and the Foreign Trade Securities Co., Ltd., of New York City, at $110 per share. The trust has been organized under the terms of Section 25 (a) of the Federal Reserve Act to aid and supplement the facilities now afforded to foreign borrowers by investment and commercial bankers.

Subject to the provisions of the Federal Reserve Act and such rules and regulations as may be promulgated by the Federal Reserve Board, the trust is empowered to loan its capital funds to approved municipalities, land banks, public utilities and industrial organizations, etc., provided such loans do not exceed 10 per cent of its surplus to any one borrower, to issue and sell its debentures to an amount not greater than ten times its capital and surplus; to receive deposits associated with its own transactions; and to establish agencies and appoint correspondents abroad and to engage in such other business as may be permitted by the Federal Reserve Board.

The bankers state that careful investigations indicate that the trust may confidently anticipate earnings of 9.5 per cent to 11 per cent on its capital stock when $5,000,000 of its debentures are outstanding and up to 15 per cent when $10,000,000 of its debentures are outstanding, not including earnings from service charges and other sources.

Although he was injured when the taxicab carrying him to a funeral broke an axle and ran backward down a hill, Rev. W. Legerton of England insisted on going to the cemetary to officiate.

REPORT ON FARM CROP STOCKS OUT

Corn, Oats and Barley Larger; Wheat and Rye Show Smaller

[BY A. P. NIGHT WIRE]

WASHINGTON, March 9.—Larger stocks of corn, oats and barley were held on farms the 1st inst. than on that date a year ago, while stocks of wheat and rye were smaller.

The Department of Agriculture's report today, in announcing the total farm stocks, said the chief causes of the increased holdings of corn were the fairly large crop, the unsatisfactory price, the large percentage of grain that is of unmerchantable quality and the reduced number of hogs and cattle on hand. In regions where corn production was small last year on account of the drought, as in the Southwest and Southeast, farm stocks of corn are low.

Wheat stocks were considerably smaller the 1st inst. than the five-year average holdings. The 1925 wheat crop was much the smallest since 1917, and the price has been high enough to attract wheat from the farms.

The large crop of oats last year has been followed as usual by large farm stocks. It is reported that the farm stocks have been augmented by the reluctance of farmers to sell oats at the unsatisfactory prices that have prevailed. There is also a diminished number of live stock to feed.

Barley stocks, while larger than a year ago, are nearly the same as the average percentage of the crop held the 1st inst. during the last ten years. Rye stocks were much lower than they were in each of the last two years.

FLAXSEED MARKET

[EXCLUSIVE DISPATCH]

DULUTH (Minn.) March 9.—After having set new low marks on the crop Monday, the market for flaxseed was somewhat stronger today, due to better buying support and less pressure from holders. Close: March, 2.20; May, 2.21; July, 2.24; track, 2.20@2.24; arrive, 2.20.

Minneapolis: Flaxseed demand good; No. 1 seed, spot, 2.14¾@2.21½; to arrive, 2.14¾@2.17½; receipts, 7 cars.

MARKET INDEX

The following index will be found convenient for quickly locating market information in this issue of The Times:

	Page
Bond quotations	15
Business news	13
Building permits	13
Citrus fruits	16
California dried fruits	16
Cotton	13
Eggs, poultry (butter and eggs)	16
Foreign exchange (money)	14
Grains	16
Live stock	16
Metal market	16
Money, exchange	14
Produce, Los Angeles	16
STOCKS—	
Boston	18
Chicago	18
New York	17
New York oils	18
New York (curb)	15
Stocks and bonds in San Francisco	15
Salt Lake	18

The Clearinghouse

News of Spring Street

Richard W. Millar, assistant manager of the Los Angeles office of Blair & Co., Inc., accompanied by Mrs. Millar, left yesterday for a business trip to New York City, where he will confer with the head office of the company on an important piece of new financing. Mr. and Mrs. Millar will return the latter part of the current month.

George Leib Here

George Leib, one of the senior partners of Blyth, Witter & Co., with headquarters in San Francisco, is in Los Angeles on business.

Award Bond Trophies

Winners of the recent handicap golf tournament staged by the Bond Sales Association of Los Angeles were announced yesterday at a luncheon given by the association. Willis Durst of Banks, Huntley & Co., was awarded the perpetual trophy of the Investment Bankers' Association and also the trophy offered by the Bond Sales Association. Revel Miller of Miller, Vosburg & Co. was runner-up in the tournament.

Holly Development Pays

At the annual meeting of the board of directors of the Holly Development Company yesterday the officers of the company were reelected for the ensuing year. The regular quarterly dividend of 10 cents a share was declared, payable April 15 to stockholders of record the 31st inst.

Make Big Jim Test

A test run was made last week on the Big Jim silver-lead property, located in the Patagonia district of Arizona, according to word received in Los Angeles yesterday. The engineers' report on the test shows the the extraction will exceed 93 per cent and that the ore is suitable for flotation, it was stated. The concentrates run about 360 ounces of silver, 55 per cent lead and 39 per cent copper, making a ratio of one ton of concentrates for each ten tons treated.

The beginning of operations on the Big Jim mill marks the first actual revival in the Patagonia district. A number of neighboring properties are already making plans to get back on a producing basis.

Wright in North

James Long Wright, president of Wright, Alexander & Greeley, investment bankers, is spending this week in San Francisco conferring with officials of the National Mortgage Company in regard to the closing of several mortgage bond issues.

By means of different sounds, each representing a letter of the alphabet, the blind may be taught to read, according to a system devised by an oculist of Leningrad, Russia.

BUILDING PERMITS

Permits issued yesterday and valued at more than $2000 follow:

DWELLINGS

SHERBOURNE DR., 434, 6 rms., 32x34; H. March, 1122 W. 67th st., owner and builder $4500

W. 29TH ST., 4930, 6 rms., 38x49; A. Elafros, 3450 S. Marne ave., owner and builder..$4500

S. BIXEL, 1035, 8 rms., 19x37; S. Cook, 1050 S. Bixel st., owner and builder..........$4500

LARGA AVE., 3204, 5 rms., 28x34; F. Radalph, 1909 W. 1st st., owner; A. Fournny, 3308 Perlita ave., builder $3000

LAKE SHORE AVE., 1881-83, 6 rms., 18x41; F. Sealock, 1836 Lordell Court, owner; W. Burkhardt, 116 S. Reno st., builder..........$3500

HIGHLAND AVE., 742, 7 rms., 38x62; H. Paulis, 301 N. Gower st., owner and builder......$7500

LAS PALMAS AVE., 362, 18 rms., 63x79; R. Park, 2404 W. 7th st., owner; Winter Construction Co., 2404 W. 7th st., builders..$24,000

N. POINSETTIA PL., 639-41, 9 rms., 38x68; A. Burg, 420 Poinsettia Place, owner; N. Nielson, 2014 Stratford ave., South Pasadena, builder $7000

W. 65TH ST., 1217, 6 rms., 28x44; E. Camp, 1311 W. 64th st., owner and builder..........$3000

CITRUS AVE., 1229, 6 rms., 35x66; V. Marleg, 2618 Huron st., owner; Nelson Bros., 622 N. Jackson ave., Glendale, builder..........$5100

W. 61ST ST., 1056, 5 rms., 26x40; J. Forler, 1814 W. 62nd st., owner; W. Throne, 6016 S. Vermont ave., builder $3000

COMMERCIAL

S. COCHRANE AVE., 1060-62, apts., 20 rms.; W. Miller, 4815 Ambrose ave., owner and builder $9000

LAS PALMAS AVE., 362, 2 rms., garage; R. Park, 2404 W. 7th st., owner; Winter Construction Co., 2404 W. 7th st., builder...$3000

BUYING INSURANCE

Do you know how much protection is afforded by automobile liability insurance? Does your policy protect you against damages for injury to people in your car, or only pedestrians and the occupants of the other car? Or do you know what your responsibility is when another person drives your car?

These and other questions concerning automobile insurance will be answered in the series of articles on insurance that will begin in The Times tomorrow. The articles are written by Griffin M. Lovelace, professor of insurance, New York University. They deal with all phases of coverage, including life, accident, fire and theft, residence burglary, annuities, educational provision, bail bonds and also answer a comprehensive list of practical insurance questions.

Kidney disorders should be carefully guarded against.

Poland Water assures normal functional activity

Agent COOK-McFARLAND CO. 915-27 Mateo St., Los Angeles, or Oceanic Building, San Francisco

Specify a GE Wiring System for your new home

"Check" Seal Electrical Contractors are qualified to install this complete and modern wiring system

Pacific States Electric Company

Authorized "Check Seal" Dealer

NEWBERRY ELECTRIC CORPORATION

726 SO. OLIVE STREET

"22 Years in Los Angeles"

TRinity 2914

Goodyear 5½% 5-Year Notes

With net income eight times requirements, with assets over $20,000,000 and with $600,000 annual sinking fund provision this $5,000,000 short term issue of Goodyear Tire & Rubber Co. of California is well safeguarded.

Price 98⅛ to yield 5.85%

Circular on Request.

Edward G. Rath Company

Established 1910

INVESTMENT SECURITIES

Members L.A. Stock Exchange

Telephone TRinity 0448

Throat trouble

may lead to grave complications. Give it continuous antiseptic treatment—not just a gargle or spray night and morning. Formamint provides a powerful yet safe antiseptic with which you can keep up your treatment all day. Carry a bottle of these pleasant-tasting tablets with you and take one every hour or so to treat sore throat—every two or three hours to prevent infection. All druggists.

Formamint

GERM-KILLING THROAT TABLETS

Dr. Lyon's TOOTH POWDER

Cleans Teeth Safely

Wins new users every day

EFFICIENT WORKERS can be quickly obtained through TIMES WANT ADS

Los Angeles Investment Continues Very Active due to Prospects for Discovery of a Deeper Producing OilSand.

BOUGHT—SOLD—QUOTED

Cash or Conservative Margin.

Stock Department

Banks, Huntley & Co.

Members Los Angeles Stock Exchange

STOCK EXCHANGE BLDG

Phone METropolitan 4300

A. M. Clifford

Investment Counselor and Financial Analyst

Serves as an adviser upon Bond or Stock Investments.

"No Securities to Sell"

Booklet describing Service mailed upon request

Stock Exchange Building Los Angeles

Well Secured and Yielding 8%

THE Second Mortgage 8% Convertible Sinking Fund Gold Bonds of the American Toll Bridge Company constitute, in our opinion, one of the most desirable high-yield investments obtainable.

The Company recently opened for traffic a toll bridge across the San Joaquin River, near Antioch, and is building a toll bridge, 4482 feet in length, across the Carquinez Strait near San Francisco. These bridges will be the converging points of various busy highways serving important and rapidly growing districts.

Net earnings (which should steadily increase from year to year) are conservatively estimated at more than double the interest requirements on all outstanding bonds, including this issue, with property values very substantially in excess of the total funded debt.

A very interesting detailed circular will be mailed upon request.

BOND & GOODWIN & TUCKER

INCORPORATED

TITLE INSURANCE BUILDING

LOS ANGELES

SAN FRANCISCO SEATTLE PORTLAND

Successful Experience

Successful experience is the best criterion in the selection of a doctor, a lawyer—or an investment house.

CALIFORNIA COMPANY is proud of its record of service to Southern California investors. A steadily growing clientile is the result of satisfied customers' recommendation of this service to others.

The broad training and wide experience of this organization are always at your disposal—regardless of the size of your investment funds.

California Company

BONDS

Pasadena Redlands San Diego Long Beach

626 So. Spring St. Los Angeles

TAX EXEMPT SECURITIES
YIELDING ATTRACTIVE RATES
District Bond Company
SUITE 901 TITLE INSURANCE BLDG.
TELEPHONE METROPOLITAN 0024

WALL STREET PARAGRAPHS

Market is Dull Trading Affair in Absence of Fresh Spur

[EXCLUSIVE DISPATCH]
[Copyright, 1926 by New York Evening Post, Inc.]

NEW YORK, March 9. — With fresh incentive lacking, the market turned into a dull trading affair, but the undertone was strong and movements in the main toward higher levels. News of the day was generally constructive, with several companies taking favorable dividend action. The stocks favored by increases were among the day's strong spots, but the news had little effect elsewhere. Investment buying, which has made its appearance since the break, continued and it was apparent that the floating supply of food stocks was being cut down. The money market displayed further ease, with renewals being fixed at 4 1-2 per cent, followed by a drop to 4 per cent for fresh loans. This served to stimulate a resumption of constructive operations on a moderate scale in various directions, and caused some covering of short commitments in the leaders. The action of the market as a whole was in line with expectations of those who are of the belief that a period of narrow swings will precede the next extended movement.

Leaders Move Forward

Operations for higher prices were more aggressive in some of the leading industrials and rails. A number of the more active descriptions were bid up rather sharply, with recent sellers for short account contributing liberally in the way of buying power. American Can had a vigorous rebound, getting close to the high levels made on last week's recovery. United Drug responded quickly to the increase announced in the dividend rate. American Smelters was another strong feature, and the pool in the Commercial Solvents issues appeared to have a strong hold on the situation in those stocks. Investment rails made belated response to strong earnings statements recently published, with Delaware and Hudson and Atlantic Coast Line the outstanding features. It was apparent in most directions that good investment buying, which has been in progress since the break, was gradually reducing the floating supply of the more seasoned stocks.

Van Sweringen Rails

Arrival of the Van Sweringen brothers had little influence on the stocks of the roads which had been scheduled to go into the new "Nickel Plate." The fact that the sponsors of the plan, which was turned down last week, made straight for the offices of the head of the Pere Marquette, naturally gave rise to the report that tomorrow's dividend meeting was the subject of discussion. Whatever the reason, their unexpected visit here was regarded in some quarters as indicative of a determination to revise the plan on lines acceptable to the commission.

Chrysler Features Motors

Chrysler was the center of interest in the motor group, with directors scheduled to meet at midday for dividend action on the common shares. Although it had been reported early in the day that the stock would go on a $3 dividend basis, the action of the issue during the forenoon indicated that there was considerable uncertainty among holders. The stock was offered freely at slight concessions, yielding well over a point from Monday's closing levels, before the actual announcement was forthcoming. News of the action brought a quick rebound on which the early recession was fully recovered, but selling on the good news was sufficient to offset the fresh demand, plenty of stock being met each time the high levels were approached. The other motors backed and filled narrowly, with Hudson and General Motors showing a fairly firm tone.

Strength in Republic Steel

Republic Iron and Steel was one of the strongest features of the day, responding to buying induced by the belief that the stock would very shortly go on a dividend basis. Like most of the independent steel companies, Republic's earnings have been highly irregular from year to year. It has been a case of "feast or famine" since the end of the war boom, but those who keep close touch on the steel business profess the belief that a greater degree of stability is becoming evident. Over the ten-year period ended December 31, last, net for the common was equivalent to an average of over $13 a share on the stock. This period, of course, included the big war years. Last year was a good one, however, with net for the common running to $6.88 a share in contrast with 85 cents a share earned the year previous. Financial position was strong, with current assets equivalent to more than five times current liabilities. Dividends were paid on the junior issue from 1917 to May, 1921, but nothing has been disbursed since that time.

Steel Spring at New High

Railway Steel Spring was in the speculative limelight among the equipment shares, moving up sharply to new high ground of the year on reports that American Locomotive or American Foundry were seeking to acquire the properties at a figure somewhat above current levels for the stock. Large blocks of the stock changed hands on the way up, with one big house in particular reported filling a good proportion of the bids. Brokers for that firm alone were understood to have sold upward of 12,000 shares as the stock pushed ahead.

BUSINESS PHILOSOPHY

BY WILLIAM FEATHER

SOME companies become so used to handling complaints that they don't know how to receive a compliment.

A woman in my neighborhood had some trouble with her telephone. She complained and it was fixed so promptly and so well that she decided the company should be thanked.

So she called up the telephone company.

"I want to report that our telephone service is better—"

"Just a minute," said the young lady, "I'll give you the trouble department."

"I just wanted to say that our telephone service is better," she announced to the trouble department.

"What's the trouble, please?"

"There is no trouble. The trouble's been fixed. It's all right, now, thank you."

"What did you say —?"

At that point the woman hung up, and laughed long and loud.

NEW FINANCING ANNOUNCED

Four public utility and industrial issues, aggregating $20,933,000, are being offered throughout the country, consisting of $3,283,000 Indiana and Michigan Electric Company first and refunding mortgage 5 per cent gold bonds, $650,000 first mortgage 7 per cent gold bonds of the Upham Gas Company, $14,000,000 New York—New Jersey Interstate Bridge 4½ per cent gold bonds, and $3,000,000 6½ per cent bonds of the Hudson Navigation Company.

The gold bonds of the Indiana-Michigan Electric Company are being offered by the Harris Trust & Savings Bank, Bonbright & Co. and the Old Colony Corporation, at 98 and interest, yielding more than 5 1-8 per cent. The bonds are due March 1, 1955.

The company supplies electric light and power to the St. Joseph River Valley in Northern Indiana and Southwest Michigan. The bonds are secured by a direct first mortgage on the new Twin Branch power plant and transmission line and a mortgage on the balance of the physical property subject to one closed issue of $5,959,000 underlying bonds outstanding.

A. M. Lamport & Co., Inc., of New York, is offering the securities of the Upham Gas Company of Mt. Vernon, O., at $100 and accrued interest, the bonds being issued for the acquisition of The Upham Company, the producing company, and for other corporate purposes.

The holder of each $1000 bond will be entitled to purchase a unit of seven shares of common stock of no par value of the company, at prices ranging from $27.50 a share to $50 a share, according to date.

The port of New York Authority, a municipal corporate instrumentality created by a treaty between the States of New York and New Jersey, with the approval of Congress, has sold the gold bonds of the New York-New Jersey Interstate Bridge to the National City Company, Harris Trust and Savings Bank, Brown Brothers & Co., Kissel, Kinnicutt & Co., and White, Weld & Co., who are offering the liens at 100 and interest.

The bonds, due serially March 1, 1932 to 1946, are issued for the purpose of constructing two bridges between New Jersey and Staten Island at an estimated aggregate cost, including interest during the period of construction, of $16,706,000.

The securities of the Hudson Navigation Company are being offered by F. J. Lisman & Co., having recently purchased the property at foreclosure sale, following a five-year receivership. Since the appointment of the receiver, the company has made steady progress, and is now in good physical condition, debts and claims cleared up, while cash on hand aggregates $1,600,000, the bankers report.

The company operates two lines of freight and passenger vessels, one between New York and Albany and the other between New York and Troy. These lines have been in operation for nearly 100 years.

YOUR INCOME TAX

[This is No. 8 of a series explaining the provisions of the 1926 Federal income tax law. The articles are supplied by the Bureau of Internal Revenue, Washington.]

Losses, if incurred in a taxpayer's trade or business or profession or in "any transaction entered into for profit," not compensated for by insurance or otherwise, are deductible from gross income in determining net income upon which the income tax is assessed. To be allowed, losses not incurred in trade, business or profession must conform closely to the wording of the statute. For example, a loss incurred in the sale of a taxpayer's home or automobile, which at the time of purchase was not bought with the intention of resale, is not deductible, because it was not a transaction "entered into for profit." Losses sustained in the operation of a farm as a business venture are deductible. If sustained in the operation of a farm operated merely for the pleasure of the taxpayer they are not deductible.

London Daily Radio

BY ARTHUR W. KIDDY
BY WIRELESS—EXCLUSIVE DISPATCH
[Copyright, 1926, New York Evening Post, Inc.]

LONDON, March 9.—Today's markets were quiet, although a trifle better on the rally in sterling and the franc.

Rubber shares made quiet upward progress.

Home railways weakened, owing to the engineering trouble, the only exception being British Southern Railway, which jumped on its proposed capital rearrangement scheme.

Meanwhile interest in the Geneva meeting continued unabated, with little expectation that markets could go farther until more favorable developments disclosed themselves.

The low rate of the United States Treasury issue of bonds excited interest, as presumably indicating easier monetary conditions.

The Brussels correspondent of the London Times says that apparently the Belgian government does not purpose to borrow the full amount of $150,000,000 in connection with the stabilization of currency, but that $100,000,000 is apparently now thought to be sufficient.

Decision Blow to Voting Trust in Bank Fight

[BY A. P. NIGHT WIRE]

NEW YORK, March 9.—A decision, which, if upheld, might make invalid all voting trust agreements, was rendered today in Supreme Court by Justice Proskauer.

The decision was handed down in the suit of minority stockholders to prevent directors of the Bank of America from increasing the capital stock from $6,500,000 to $8,000,000, under a voting trust agreement. The agreement was held to be illegal.

It would have permitted a stockholder to retain full rights in his stock, but would have vested the voting power in the directors alone.

The validity of the agreement was questioned in suits brought by George U. Tompers and the National Liberty Insurance Company, minority stockholders.

Miss Laura L. Rogers of Elizabeth, N. J., has a unique profession, that of supplying catchy names for houses, boats and commercial products.

ANNOUNCE PORTS OF CALL IN NEW SERVICE

Ports of call for the new Pacific-Caribbean service of the Munson-McCormick Line have been announced by Sam Y. Knight, district manager of the McCormick Steamship Company. In April a leading vessel will call at Tarifa, Sagua and Cien Fuegos, Cuba; Trinidad, Curacao; Maracaibo, Venezuela; Fort De France, and such other parts as inducements offer.

This new service of the Munson-McCormick Line is the first regular line to be established from the Pacific Coast of the United States to the southern territory.

A recent survey of four cities in Florida made by the National Association of Travelers' Aid Societies showed that stenographers, waitresses and well-trained domestic help had the best chance of getting work.

MARKET AVERAGES

[EXCLUSIVE DISPATCH]

NEW YORK, March 9.—Today's stock range, as compiled by the New York Times:

	High	Low	Close	Net Change
25 railroads	88.31	87.46	88.08	+ .73
25 industrials	167.04	164.97	166.50	+1.36
50 stocks	127.67	126.21	127.29	+1.02

BONDS

		Net Change Day	Month	Year
40 issues	95.49	+ .04	— .31	+2.88

Yearly range fifty stocks:

*1926	139.71	Feb.	120.96	Mar.
1925	136.21	Dec.	91.18	Mar.
1924	107.23	Dec.	82.26	Apr.
1923	92.52	Mar.	77.15	Oct.
1922	93.06	Oct.	66.21	Jan.
1921	78.13	May	65.55	June
1920	94.07	Apr.	62.70	Dec.
1919	99.50	Nov.	68.75	Jan.
1918	80.16	Nov.	64.12	Jan.
1917	96.46	Jan.	57.47	Dec.
1916	101.51	Nov.	80.91	Apr.
1915	94.13	Oct.	58.90	Feb.
1914	73.20	Jan.	54.47	Dec.
1913	79.25	Jan.	65.80	June

*High for year.

CLEARINGS, MONEY

Clearings yesterday were $28,681,942.27, an increase of $1,144,795.96 over corresponding day last year.

Clearings

	1926	1925	1924
Monday—	$27,969,106.12	$22,064,057.20	$24,949,008.66
Tuesday—	$28,681,942.27	$27,537,146.31	$23,884,298.95

Bank Debits

Saturday $50,229,304.00

Foreign Exchange

[Furnished by Farmers' and Merchants' National Bank.]

	Over $100
England, per pound sterling	4.86⅝
France, per 100 francs	3.67
Germany, per 100 marks	23.86
Belgium, per 100 francs	4.57
Italy, per 100 lire	4.04
Czecho-Slovakia, per 100 kronor	2.97
Denmark, per 100 kroner	26.03
Finland, per 100 finmarks	2.53
Greece, per 100 drachmas	1.42
Holland, per 100 guilders	40.20
Jugo-Slavia, per 100 dinars	1.78
Norway, per 100 kroner	21.70
Rumania, per 100 lei	.44
Spain, per 100 pesetas	14.20
Sweden, per 100 kronor	26.90
Switzerland, per 100 francs	19.33
Hongkong, per 100 local currency	56.75

New York Rates

[BY A. P. NIGHT WIRE]

NEW YORK, March 9.—Foreign exchanges steady. Quotations in cents:
Great Britain—Demand, 4.85⅝; cables, 4.86⅛; sixty-day bills on banks, 4.82.
France—Demand, 3.66½; cables, 3.67.
Italy—Demand, 4.01¼; cables, 4.01½.
Belgium—Demand, 4.54½.
Germany—Demand, 23.80.
Holland—Demand, 40.06½.
Norway—Demand, 21.58.
Sweden—Demand, 26.81.
Denmark—Demand, 25.94.
Switzerland—Demand, 19.25.
Spain—Demand, 14.18.
Greece—Demand, 1.37.
Poland—Demand, 12.75.
Czecho-Slovakia—Demand, 2.96.
Jugo-Slavia—Demand, 1.76½.
Austria—Demand, .14⅛.
Rumania—Demand, .42½.
Argentine—Demand, 40.37.
Brazil—Demand, 14.63.
Tokio—Demand, 45½.
Shanghai—Demand, 78⅜.
Montreal—Demand, 99 9-16.

Call Money

NEW YORK, March 9.—Call money easy; high, 4½; low, 4; ruling rate, 4½; closing bid, 4; offered at 4½; last loan, 4; call loans against acceptances, 3⅜. Time loans firm; mixed collateral, 60 to 90 days, 4⅝; 4 to 6 months, 4⅜; prime mercantile paper, 4½.

Bar Silver

NEW YORK, March 9.—Bar silver, 69⅝; Mexican dollars, 51½.

[BY CABLE AND ASSOCIATED PRESS]

LONDON, March 9.—Bar silver, 30 9-16d per ounce. Money, 4½ per cent.

RUBBER MARKET

[EXCLUSIVE DISPATCH]

NEW YORK, March 9.—A slight reaction was in evidence today throughout the crude rubber market, when spot prices were quoted at 56c in New York. Prices generally during the last few days have fluctuated, chiefly due to intense speculative activity, and short covering by traders also assisted in creating the unsettled position of the market. The rubber exchange of New York reflected a slump in sales from the previous day, listing only 84 lots. Cables from London showed another decline in the market there, quoting spot prices at 27⅝d, down ½d.

	Spot.	March.	April-June.
Ribbed smoked sheets	.56	.55	.54
First latex crepe	.57	.56	.55
Amber No. 3	.53	.52	.51
Clean thin brown	.52	.52	.51
Para upriver fine	.49	.48	.47

STEVENS PAGE & STERLING
UNDERWRITERS DISTRIBUTORS
INVESTMENT BONDS
FOUNDED 1920

METZLER & COMPANY
Short Term Bonds and Long Term Bonds
UNDERWRITINGS SOLICITED
727 SOUTH SPRING STREET LOS ANGELES

Re-Sale Automobiles
—every make—every model—advertised daily in Times Want Ads.

Insure Your Savings and be Sure of 6%
INSURED MORTGAGE BONDS
A National Security
6%
Afford the small and large investor the safest way to create a liberal income producing estate—and to keep it.
Ask for Booklet
"An Investment Insured for its Lifetime"
G. BRASHEARS & CO.
BONDS
GOVERNMENT MUNICIPAL & CORPORATION
501 SECURITY BLDG. LOS ANGELES, CAL. TRINITY 5091
512 UNION BLDG. SAN DIEGO, CAL. MAIN 6381
INSURED MORTGAGE SECURITY CORPORATION OF AMERICA

STREET IMPROVEMENT BONDS
Security
Yield 6½% to 7%
Tax Exempt
Diversification
We offer a varied selection of thoroughly investigated and approved Street Improvement Bonds issued by the City of Los Angeles.
Full Particulars Gladly Furnished
Bond Department, Inc.
Controlled by the stockholders of
The National City Bank of Los Angeles
Eighth, Spring and Main Streets
METropolitan 2846

THE LAST DAY
Monday, March 15, 1926
FOR FILING FEDERAL INCOME TAX RETURNS
We have a supply of Tax Law Digests containing all the 1926 provisions of the Revenue Act and explaining all items on the Individual Tax Return Blank.
This Digest will be of great assistance in preparing Income Tax Returns. Write or call and we will furnish you with a complimentary copy of this Tax Guide.

WILLIAM R. STAATS COMPANY
ESTABLISHED 1887
GOVERNMENT, MUNICIPAL AND CORPORATION BONDS
640 SOUTH SPRING STREET, LOS ANGELES
SAN FRANCISCO SAN DIEGO PASADENA

Security Investment Company
Inc. 1912
Resources Over $4,000,000.00
Riverside, Calif.
—Secured Loans—Trade Acceptances—
—Installment Lien Contracts Purchased, originating in Southern California.
—First Mortgage Loans on Orange, Riverside and San Bernardino County improved property.

Goodyear Tire & Rubber Co. of California
Net earnings for 1925 were more than 16 times interest charges on these notes which will constitute the Company's only funded debt.
Circular on Request
MILLER, VOSBURG & CO.
607 Hellman Bank Bldg. Los Angeles

FIRST MORTGAGES • BONDS • INSURANCE
Investments Suitable for Banks, Trust Funds and Individuals
The JOHN M. C. MARBLE COMPANY
Established 1889
Second Floor Stock Exchange Bldg., Los Angeles, California

NEW ISSUE

$250,000

The Pickwick Corporation

(Owners of the Pickwick Stages System which operates under the regulation of the Railroad Commission of California)

First Mortgage (Leasehold) and Collateral Trust Sinking Fund 7 Per Cent Gold Bonds

Dated July 1, 1925. Due July 1, 1937.

Authorized $1,000,000. To be presently outstanding $850,000. Interest payable January 1 and July 1 at the Citizens Trust & Savings Bank, Los Angeles, or Humboldt Bank, San Francisco, without deduction for Normal Federal Income Tax up to 2%. Denominations $1000 and $500. Callable on any interest payment date at 105 and accrued interest on sixty days' notice.

CITIZENS TRUST AND SAVINGS BANK, LOS ANGELES, TRUSTEE

The entire issue is payable at 105 and accrued interest through the operation of a sinking fund

Mr. Charles F. Wren, President of the Company, summarizes his accompanying letter as follows:

HISTORY AND BUSINESS. Originally established in 1912 with one small car operating on a 50-mile route between San Diego and Escondido, California, the business has grown so that it now occupies its own city terminals and operates over 190 motor coaches on regular schedules, covering over 5000 miles of highway transportation. More than 300 important cities and towns, including San Francisco, Portland, Los Angeles, Fresno, Phoenix, El Paso and San Diego, are connected by routes of the Pickwick System.

The present Pickwick Corporation was incorporated in 1922 to consolidate the three general departments of the business, viz: Pickwick Transportation Lines, Pickwick Motor Coach Manufacturing and Maintenance Plants, and Pickwick Terminal Buildings.

SECURITY. These bonds will be a First (Leasehold) Mortgage on the new Pickwick Terminal Building, corner Fifth and Jessie Streets, running through to Mission Street, in San Francisco, and the new Los Angeles Terminal Building, corner Sixth and Los Angeles Streets. These two buildings were opened to the public in 1924, having cost to construct over $500,000.

The Company will also pledge, under this mortgage, the new seven-story San Diego Terminal (now under construction, on leased property fronting for an entire city block between Front Street and First on Broadway, San Diego, California. The building will represent a reproduction value when completed of approximately $450,000. The total value of terminal buildings mortgaged to secure these bonds will, therefore, exceed $950,000.

The issue will be further secured by deposit with the Trustee of the entire capital stock of the subsidiary companies operating the Pickwick Lines. This stock is valued at $1,537,700. The total value of buildings under the mortgage, plus stock of operating companies pledged as collateral to secure the payment of these bonds, is equal to over $2900 for each $1000 bond to be presently outstanding.

After giving effect to this financing, total assets of the Pickwick Corporation were reported by Messrs. Ernst & Ernst, certified public accountants, as of December 31, 1925, $3,352,357; current assets being $450,940.68, as against current liabilities of $246,808.76.

EARNINGS. The Pickwick Corporation, in addition to dividends received from subsidiary operating companies, also enjoys a substantial income both from the manufacture and maintenance of Pickwick coaches and from the ownership of terminal buildings.

For the year ended December 31, 1924, net earnings of this company after depreciation amounted to over $145,000. For 1925, net income, after all charges, including depreciation and Federal Income Taxes, exceeded $244,000, or approximately four times interest charges on the total bonded debt.

Based on the result of present operations, net income for 1926 should exceed $500,000. This remarkable reflection of increased earnings is due to more favorable operating conditions and largely increased rolling stock and terminal facilities placed in operation.

SINKING FUND. The Trust Indenture provides a Sinking Fund operative monthly to retire at a fixed price of 105 and accrued intrest, beginning January 1, 1928, and operating each month thereafter, the following amounts of bonds in the years mentioned:

$18,000 in 1928		$28,000 in 1933	
20,000 in 1929		30,000 in 1934	
22,000 in 1930		32,000 in 1935	
24,000 in 1931		34,000 in 1936	
26,000 in 1932		19,000 in 1937	

This Sinking Fund will retire this entire issue of bonds by maturity.

LEGALITY. These bonds are offered subject to the approving legal opinion of Messrs. Gibson, Dunn & Crutcher, Attorneys-at-Law, Los Angeles, for the underwriters, and by Warren E. Libbey, Esq., counsel for the company. The Commissioner of Corporations has issued a permit to issue and sell the same.

Price 100 and Accrued Interest

M. H. LEWIS & COMPANY
Citizens National Bank Bldg., Los Angeles
Telephone: TRinity 2721

HUNTER, DULIN & CO.
California Bank Bldg., Los Angeles
Telephone: MAin 5801

CARSTENS & EARLES, Inc.
Title Insurance Bldg., Los Angeles
Telephone: TRinity 5734

The statements contained in this advertisement are not guaranteed, but are based upon information which we believe to be accurate and reliable, and upon which we have acted in the purchase of these securities.

DAY
1926
L INCOME
IS

sts containing
t and explain-
n Blank.

s in preparing
e will furnish
Guide.

TS COMPANY
D 1887
AND CORPORATION
DS
ET, LOS ANGELES
O PASADENA

Goodyear Tire & Rubber Co.
of California

5½% Sinking Fund Notes due 1931

Net earnings for 1925 were more than 16 times interest charges on these notes which will constitute the Company's only funded debt.

Price 98½ and interest to yield 5.85%

Circular on Request

MILLER, VOSBURG & CO.
607 Hellman Bank Bldg.
Los Angeles
Phone TRinity 6039

---

ration

st

Due July 1, 1937.
at the Citizens Trust
al Federal Income
e at 105 and

STEE

ough

etter as follows:

g, total assets of the by Messrs. Ernst & as of December 31, being $450,940.68, 808.76.

oration, in addition to operating companies, from the manufacture s and from the own-

1924, net earnings of nted to over $145,- all charges, including ies, exceeded $244,- erest charges on the

tions, net income for remarkable reflection favorable operating g stock and terminal

ndenture provides a tire at a fixed price January 1, 1928. e following amounts

,000 in 1933
,000 in 1934
,000 in 1935
,000 in 1936
,000 in 1937

ntire issue of bonds

d subject to the ap- Dunn & Crutcher, underwriters, and for the company. issued a permit to

LES, Inc.
Angeles
34

lieve to be accurate

BOND QUOTATIONS

French Issues Rally

[BY A. P. NIGHT WIRE]

NEW YORK, March 9.—Selling was lifted from the bond today, but prices made little headway in recovering from recent reaction. Curtailment activity and further narrowing fluctuations intensified the market's dullness.

The most conspicuous feature of day's trading was the rally French obligations which followed the announcement that a Briand Cabinet probably be formed to succeed the which fell last week. Gains 1 to 2 points were throughout list, with the government's 7s 7 1-2s giving a good demonstration of strength.

Railroad liens resumed their upward movement under the leadership of Delaware and Hudson convertible 5s, which jumped more than 4 points following an advance almost 9 points in the stock. Activity was based on the belief that an early movement will be made to carry out the segregation of the road's coal properties the plans which were tentatively formulated about a year ago, which were held back by the strike. With the Van Sweringen plans for a revision of Nickel Plate merger terms still unsettled, activity in the bonds of companies involved slackened today. Chesapeake and Ohio convertible 5s fluctuated within a narrow margin and closed virtually at Monday's final figures. Most Erie bonds were higher.

Moderate gains were recorded by rails, including Atchison, Northern Pacific, New York Central, Frisco, Southern Pacific and New Haven issues.

Trading interest was at a low ebb in the industrial group, although Rogers Brown Iron 7s rallied almost 4 points on a few sales.

Following are yesterday's high, low and closing prices of bonds on the New York Stock Exchange at the end of each bond.

UNITED STATES GOVERNMENT BONDS
(Sales and thirty-seconds of dollars)

	Sales in $1000	High	Low	Close
Lib 3½s	69	100-31	100-27	....
1st 4¼s	3	102-16	....	....
2d 4¼s	249	100-27	100-25	....
3d 4¼s	488	101-7	101-4	101-5
4th 4¼s	114	102-22	102-18	....
Treasury 4s	137	104-11	104-10	....
4¼s	29	107-30	107-28	107-29

FOREIGN

MARKET FLASHES

[BY A. P. NIGHT WIRE]

NEW YORK, March 9.—Stocks higher; Delaware and Hudson lead upturn.

Bonds irregular; convertible rails active.

Foreign exchanges firm; francs recover; Scandinavian rates advance.

Cotton higher; Wall street buying.

Sugar lower, due to decline in spot market.

Coffee easy; disappointing Brazilian market.

CHICAGO, March 9.—Wheat higher, expectation bullish government report.

Corn steady; good cash demand.

Cattle irregular.

Hogs firm.

	Sales	High	Low	Close
Com. Australia 5s, '55....	18	97½	97¼	97½
Czechoslovak Rep. 8s, '51..	9	101¼	100⅞	....
Department of Seine 7s..	5	88	87½	88
Dom. Can. 5½s notes, '29	9	102½	102⅜	102½
Do. 5s, '52	23	103	102⅝	103
Dutch East Indies 6s, '62	3	104¼	....	....
Do. 5½s, Nov., '53....	8	102⅞	....	....
French Republic 8s	63	102¼	101⅝	102
Do. 7½s	106	98	98	98⅞
Do. 7s	114	89¾	88½	89½
German Ct. Ag. Bank 7s	28	96½	95¼	96⅛
German ext. loan 7s rcts.	105	102½	102⅜	102½
German Gen. Electric 7s.	11	98	97¾	98
Gt.C.El.Pr. Japan 7s rcts.	10	91⅞	91½	....
Japanese Govt. 6½s.......	61	93⅞	93⅝	93⅞
Do. 4s	15	86¼	86	....
Kingdom of Belgium 7s..	68	96⅞	96¼	96¼
Do. 6½s rcts.	43	94	93¾	93⅞
Do. 6s	25	86¾	86½	86⅝
Kingdom of Denmark 6s..	5	103¾	103½	103¾
Kingdom of Hungary 7½s	1	96½	....	....
Kingdom of Italy 7s, '51	226	94½	....	....
Kg. of Netherlands 6s, '72	8	107⅛	106⅞	....
Do. 6s, '54	1	103⅝	....	....
Kingdom of Norway 6s, '44	7	101¼	101	101½
Do. 5½s, '65	16	96⅝	96½	96⅝
Kg. Serbs, Croats, Slov. 8s	29	92⅝	92	92⅝
Kingdom of Sweden 5½s..	22	102½	102¼	102½
Mtg. Bk. Chile 6½s ctfs.	48	97	96⅝	....
Nord Railways s.f. 6½s..	14	80	79½	80
Paris-Lyons-Mediter. 6s ..	45	77½	76	77½
Paris-Orleans Rys. 7s....	9	88½	86	....
Rep. of Bolivia 8s........	10	99½	99¾	....
Rep. of Chile 8s, '41.....	1	107⅝	....	....
Do. 7s	13	101¾	101	101½
Rep. of Cuba 5½s.........	79	102½	102⅛	....
Rep. of Finland 7s.......	3	97¼	97¼	97¼
Rep. of Haiti 6s	11	97⅝	96½	97½
Rep. of Poland 8s.........	23	89½	89¼	89½
Saxon Public Works 7s....	7	96	95½	96
State Sao Paulo s.f. 8s, '50	18	104	103	103⅝
Swiss Govt. 5½s, '46....	8	104	103⅞	....
U.K. of G.B.&I. 5½s, '29	10	118⅝	118⅝	118¾
Do. 5½s, '37	14	104⅜	104⅜	104⅜
U. S. of Brazil 8s.......	17	102⅝	101⅝	102⅝
U.S. Br.-Ct. Ry. El. 7s	24	92	91¼	92
U.S. Mex. 4s '10 sm. ss.	13	24	....	....

DOMESTIC

	Sales	High	Low	Close
Amer. Agr. Chem. 7½s..	8	104½	104¼	104½
Amer. Chain s.f. deb. 6s	13	100½	100¼	100½
Amer. Smelting 5s	31	100⅜	100	....
Amer. Sugar 6s	1	103⅞	....	....
Amer. Tel. & Tel. 5½s..	4	103¼	103⅝	103⅝
Do. deb. 5s, '60.........	71	99½	98⅞	99⅛
Do. col. tr. 4s..........	35	97¾	97⅝	97¾
Anaconda Cop. 7s, '38....	15	104⅝	104½	....
Do. 6s, '53	12	103⅛	102⅝	103
Andes Cop. Min. 7s.......	26	99½	99	99¼
Anglo-Chilean Nitrate 7s..	6	99⅝	99⅛	99⅛
Armour & Co. of Del. 5½s	23	95	94⅝	....
Do. real est. 4½s.......	1	90½	....	....
At. T. & San. Fe gen. 4s	28	90⅝	90⅜	90⅝
Bal. & Ohio rfg. 6s, '95	8	105½	105⅜	105½
Do. 5s, S.W. Div.......	24	99⅞	99	99⅛
Do. cvt. 4½s	33	95½	95⅜	....
Bell Tel. Pa. rfg. 5s B '48	11	103	102⅝	....

	Sales	High	Low	Close
Utah Power & Light 5s..	1	98⅛	....	....
Va. C. Ch. cvt. 7½s ctfs.	1	103½	....	....
Do. 7s, 40 p.c. pd. ctfs.	7	105¼	104⅝	105
Virginian Ry. 5s........	5	100⅞	....	....
Wabash Railroad rfg. 5½s	113	101¼	100⅞	101
Warner Sugar 7s, '41....	2	98	....	....
Western Electric 5s......	8	101	100½	....
Western Pacific 5s......	10	97½	97¼	97½
Westinghouse Electric 7s.	20	105⅝	105⅛	....
Willys-Overland 1st 6½s..	11	103	102½	....
Wilson & Co. 1st 6s....	13	101	100¾	....
Yngstn. Sheet & Tube 6s	11	102½	102	....

Total sales of bonds yesterday were $9,799,000, compared with $10,337,000 previous day and $14,148,000 a year ago.

NEW YORK CURB

Undertone Firmer

[BY A. P. NIGHT WIRE]

NEW YORK, March 9. — Prices in today's curb market pointed upward in reflection of a gradual restoration of confidence. There were still a few soft spots, particularly in the public utilities, but the offerings of distressed holders were generally well absorbed.

Oils displayed a distinctly stronger undertone, with buying influenced by private reports of a decrease in crude production last week, and by rather general predictions of an unusually heavy increase in gasoline consumption this year, as a result of the record-breaking number of automobiles in use. Vacuum crossed 100 for a net gain of over 2 points and Standard Oil of Kentucky, Gulf and Humble advanced a point or so. The new Tidewater-Associated oil stocks, which were admitted yesterday on a "when issued" basis, held firm.

Industrial stocks showed a tendency to rally briskly on the lifting of selling pressure. Electrical Refrigeration, Goodyear Tire, General Baking A, Purity Baking B, St. Regis Paper and Southern Dairies B, all closed at net advances of 2 points or more.

Fluctuations in the public utilities narrow down considerably. American Light and Traction climbed 4 points to 212 and American Gas and Electric, Illinois Power and Light, Middlewest Utilities common and preferred, Northeastern Power, Northern States Power A and Southern California Edison advanced a point or two. United Light and Power, large holdings of which were recently taken over by a banking syndicate, closed 1 1-4 lower at 77 1-4 and a slightly smaller loss was recorded by American Power and Light at 59.

[Furnished by Logan & Bryan]

Sales—		High.	Low.	Close.
	Domestic Bonds—			
8	Allied Packer 8s	77⅝	77	77
19	Amn. G. & E. 6s........	99⅝	99½	99⅝
18	Amn. P. & L. 6s	97⅝	97⅛	97½
2	Amn. Roll. Mills 6s	102	102	102
5	Amn. W. Wks. 6s '75....	93½	93⅛	93⅛
1	Anaconda Copper 6s	102⅝	102⅝	102⅝
3	Assd. G. & E. 5s	93¼	93¼	93¼
3	Assd. Sim. Hdwe. 6½s..	95½	95½	95½
2	Bell Tel. of Can. 5s....	100⅝	100⅝	100⅝
1	Buffalo Gen. Elec. 5s..	101¼	101¼	101¼
5	B. & O. 5s, new	95½	95½	95½
6	Cities Svc. 6s	93¼	93¼	93¼
41	Do. 7s D	103½	102½	102½
1	Do. 6s, new	93⅞	93⅞	93⅞
1	Crown W. 6s '51	99	99	99

Sales		High	Low	Close
1,700	Cont. Oil	22⅝	22⅜	22⅝
300	Humble Oil	85	85½	85
100	Humble Rites	23	23	23
100	Imp. Oil Canada	34⅛	34⅛	34¼
100	Indiana Pipe	67	67	67
1,100	Intl. Pete.	31⅝	31	31⅝
600	Ohio Oil	60⅞	60½	60⅝
1,000	Pra. Oil & Gas, new..	56	55⅜	56
100	So. Penn. Oil	164	163½	163½
100	S. W. Penn.	56	56	56
1,000	S. O. Calif., wi.	54¼	54	54¼
1,500	S. O. Indiana	64⅛	63⅝	64
500	S. O. Kansas	30⅝	30⅛	30⅝
100	S. O. Kentucky	119¼	119¼	119¼
1,300	S. O. New York	33⅛	32⅞	33
10	S. O. Ohio, pfd.	117⅝	117⅝	117⅝
1,000	Vacuum Oil	100⅛	98	100

NORTHERN BONDS

Following are the closing quotations on the San Francisco Stock and Bond Exchange, furnished by Logan & Bryan:

STOCKS

Sales—		Bid.	Asked.
100	Associated Oil Co...	58.25	58.50
75	Bancitaly Corp.	340.00	341.00
5	Bank of Cal., N. A.	250.00	....
10	Bank of Italy.......	440.00	....
......	Cal. Copper Corp....	1.42½	1.45
20	Cal. Packing Corp...	133.25	133.75
170	Caterpillar Tractor...	116.00	....
100	General Pet. pfd....	25.12½	25.25
587	Do. com.	57.75	57.87½
5	G. W. Power pfd....	101.50	....
......	Haw. Coml. & Sugar	45.75	46.75
......	Home F. & M. Ins.	33.00	37.00
485	Honolulu Cons. Oil..	39.00	....
10	L. A. G.&E. pfd....	97.50	....
900	Magnavox Co.	1.30	....
300	Marine Corp.	1.30	....
800	North American Oil.	84.00	....
......	Oahu Sugar Co.....	31.62½	32.00
......	Pac. G.&E. 1st pfd.	88.37½	88.62½
32	Do. com.	123.50	128.00
......	Pacific Oil	54.50	54.75
......	Pacific T.&T. pfd...	100.75	101.00
15	Paraffine, Inc., com.	93.00	....
765	Shell Union Oil com.	25.37½	25.50
130	Sperry Flour com....	60.50	....
320	Standard Oil of Cal.	55.75	55.87½
1,624	Union Oil Associates	44.37½	....
2,123	Union Oil of Cal....	42.00	....
......	United Oil	56.75	57.50
......	Zellerbach Corp.	26.75	27.00
......	Americommercial Crp.	200.00	202.00
......	Schlesinger pfd. ..	91.00	91.50
......	Fireman's Fund	94.00	95.00

BONDS

		Bid.	Asked.
......	Cal.G.&E. Un. 5s, '37	100⅛	100⅝
......	Cal.-Haw. Sug. 7s, '37	105⅛	106¼
......	Cal.-Or. Pw. 5½s, '55	101	....
......	City Inv. 5s, '33-'34	....	101
......	E. B. Wat. 5½s, '46	101⅝	....
......	Kopels Cpr. conv. 7s	102⅛	105
......	General Pet. 6s, '28	101	101⅛
......	K. S. 1st M. 6s, '39	....	101⅛
2,000	Do. ref. 5s, 1938	77⅛	....
3,500	Nat. Co. Cal. 6s, '55	61½	63½
......	N. Cal. Pw. C. 5s, '48	102⅝	....
9,000	P. E. Ry. 5s, 1942	92	....
......	Pac. G.&E. 5s, 1942	99¾	....
......	Do. 5½s, 1952....	103	....
2,000	Pac. T.&T. 5s, 1937	101⅜	....
......	Do. ref. 5s, 1952	100⅛	100⅝
2,000	Sperry Flour 6s, '42	98	....

SUGAR RANGE

[Furnished by A. A. Housman-Gwathmey & Co., 518 West Sixth street.]

	Open.	High.	Low.	Close.
December	2.71	2.71	2.68	2.69
March	2.29	2.29	2.27	2.27
May	2.40	2.40	2.38	2.38
January	2.70	2.71	2.69	2.69
September	2.63	2.63	2.61	2.61
July	2.51	2.52	2.49	2.49

SUGAR PRICES

[BY A. P. NIGHT WIRE]

NEW YORK, March 9.—Raw sugar, 4.00 to 4.05; refined, unchanged.

California Street Bonds

—are issued in denominations from $25.00 to $2500.00. Each bond represents an individual lien against a specific piece of real city property for its portion of the cost of street improvement. The improvement usually enhances the value of the property to a great extent.

No better or safer security is offered the conservative investor than the California Street Improvement Bond yielding

7%
Net
Tax Free

Write for Our Booklet

The Elliott-Horne Co.
614 South Spring St.
LOS ANGELES · TR-2318
San Diego — Long Beach — Oakland
Paid up Capital One Million Dollars
BOND DEALERS SINCE 1904

Zimmermann & Forshay

Specialists since 1872
in GERMAN BONDS and STOCKS
High-Grade Foreign and Domestic Investment Securities

Inquiries Solicited.

170 Broadway New York, N. Y.

These Bonds Have Been Purchased From Individuals, and Involve No New Financing

$200,000

San Dieguito Irrigation District
SAN DIEGO COUNTY, CALIFORNIA

General Obligation 6% Gold Bonds

Dated April 1, 1923 Non-Callable Due Serially January 1, 1931 to 1950

Coupon bonds of $1000 denomination. Principal and semi-annual interest January 1st and July 1st, payable at the Southern Trust & Commerce Bank, San Diego, California

A legal investment for all California Savings Banks, Life Insurance Companies, Fiduciary and Trust Funds; also eligible as security for California State, County and City deposits at 90% of market value.

EXEMPT FROM ALL FEDERAL AND LOCAL TAXATION IN CALIFORNIA EXCEPT INHERITANCE TAXES

STATISTICAL INFORMATION
(As officially reported)

Total area of District	3830 acres
Irrigable acreage in District	3200 acres
Estimated value of property in District	$3,000,000
Authorized and Outstanding Bonds	$400,000
Average land value	$500 to $2000 per acre
Average bonded debt per acre (due 1931 to 1950) approximate	$105.00
Average annual tax per irrigable acre necessary to meet bond interest and operating expense	$13.25

Population estimated, 1500

DISTRICT: The SAN DIEGUITO IRRIGATION DISTRICT is situated in San Diego County, about thirty miles north of the City of San Diego on the Coast Highway and the main line of the Santa Fe Railroad to Los Angeles. The District embraces a frostless, highly fertile area bordering for four miles on the Pacific Ocean. This section enjoys a growing crop season of twelve months in the year and is adapted to the profitable production of winter vegetables, garden truck, avocados and citrus fruit—net profit of $1000 per acre per year being not uncommon. Proximity to the ocean and large cities makes the District equally attractive for fine homes and suburban estates. The average unit of land ownership is about 3 acres and about 85% of the acreage of the District is already being profitably cultivated or is now ready for cultivation.

SECURITY: These bonds are the direct obligation of the San Dieguito Irrigation District, and interest and principal are payable from direct unlimited ad valorem taxes, ranking equally with State, County and School Taxes, and assessed against all real property in the District. The issuance of these bonds was authorized by vote of more than two-thirds of the resident property owners to provide funds for the installation of a modern water-distribution system for both domestic and irrigation puposes. The system is completed and in successful operation.

WATER SUPPLY: The District secures its water supply under favorable contract extending over the life of these bonds from Lake Hodges Reservoir, located about ten miles East of the District. This reservoir impounds 37,500 acre feet of water from a drainage area of 306 square miles and serves both the San Dieguito and Santa Fe Districts. The reliability of this water supply and storage facilities has been confirmed by the United States Reclamation Service, the State Engineer of California and Mr. J. B. Lippincott, Consulting Engineer of Los Angeles.

STATE SUPERVISION: The District is organized under the Wright Irrigation District Act, which has been approved by the United States Supreme Court. The State Bond Certification Commission, composed of the State Engineer, Attorney-General and Superintendent of Banks, after making an independent appraisal of the land and property, has reported upon and approved the security as evidenced by the State Controller's Certificate endorsed on each bond.

Legality Approved by Messrs. O'Melveny, Millikin, Tuller & Macneil, Los Angeles

MATURITIES

$6000 January 1, 1931	$ 8,000 January 1, 1938	$11,000 January 1, 1944
6000 January 1, 1932	9,000 January 1, 1939	12,000 January 1, 1945
6000 January 1, 1933	9,000 January 1, 1940	13,000 January 1, 1946
6000 January 1, 1934	10,000 January 1, 1941	14,000 January 1, 1947
7000 January 1, 1935	11,000 January 1, 1942	15,000 January 1, 1948
7000 January 1, 1936	11,000 January 1, 1943	16,000 January 1, 1949
7000 January 1, 1937		17,000 January 1, 1950

Prices to Net 5.75%

Alvin H. Frank & Co. J. R. Mason & Co.

(All statements contained herein are derived from sources deemed reliable, and, while not guaranteed, are believed by us to be correct.)

Twenty-five Years Ago

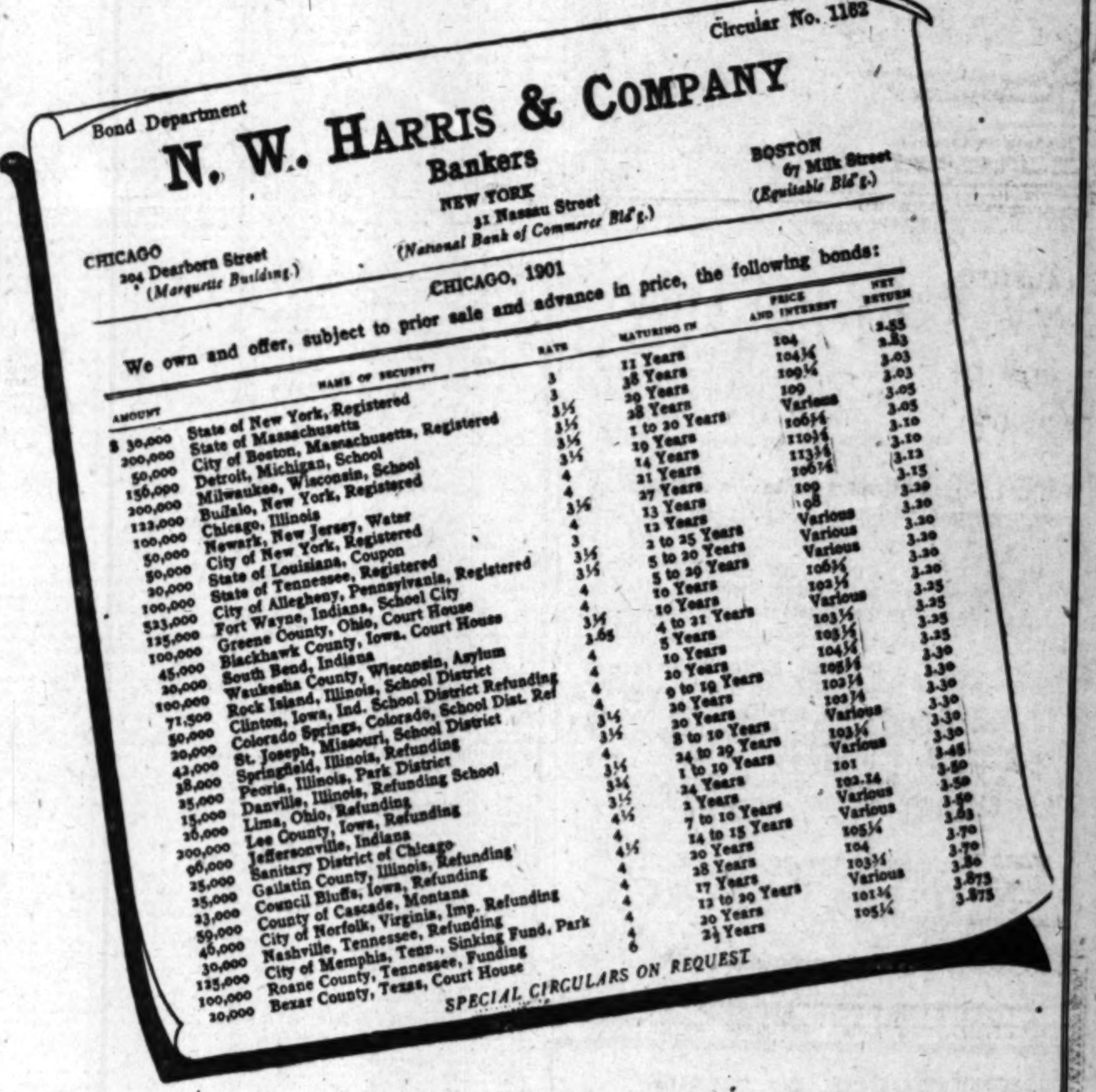
Circular No. 1162

Bond Department

N. W. HARRIS & COMPANY
Bankers

CHICAGO
204 Dearborn Street
(Marquette Building.)

NEW YORK
31 Nassau Street
(National Bank of Commerce Bld'g.)

BOSTON
67 Milk Street
(Equitable Bld'g.)

CHICAGO, 1901

We own and offer, subject to prior sale and advance in price, the following bonds:

Amount	Name of Security	Rate	Maturing in	Price and Interest	Net Return
$ 30,000	State of New York, Registered	3	11 Years	104	2.55
200,000	State of Massachusetts	3	38 Years	104¼	2.83
50,000	City of Boston, Massachusetts, Registered	3½	20 Years	109¼	3.03
156,000	Detroit, Michigan, School	3½	28 Years	109	3.03
200,000	Milwaukee, Wisconsin, School	3½	1 to 20 Years	Various	3.05
122,000	Buffalo, New York, Registered	3½	19 Years	106¼	3.05
100,000	Chicago, Illinois	4	14 Years	110¼	3.10
50,000	Newark, New Jersey, Water	4	21 Years	113¼	3.10
50,000	City of New York, Registered	3½	27 Years	100¼	3.12
20,000	State of Louisiana, Coupon	4	13 Years	109	3.15
100,000	State of Tennessee, Registered	3	12 Years	108	3.20
523,000	City of Allegheny, Pennsylvania, Registered	3½	2 to 25 Years	Various	3.20
135,000	Fort Wayne, Indiana, School City	3½	5 to 20 Years	Various	3.20
100,000	Greene County, Ohio, Court House	4	5 to 20 Years	Various	3.20
45,000	Blackhawk County, Iowa, Court House	4	10 Years	106¼	3.20
20,000	South Bend, Indiana	3½	10 Years	102¼	3.20
100,000	Waukesha County, Wisconsin, Asylum	3.65	4 to 21 Years	Various	3.25
71,500	Rock Island, Illinois, School District Refunding	4	5 Years	103½	3.25
50,000	Clinton, Iowa, Ind. School District Refunding	4	10 Years	103½	3.25
20,000	Colorado Springs, Colorado, School Dist. Ref	4	20 Years	104¼	3.25
42,000	St. Joseph, Missouri, School District	4	9 to 19 Years	105¼	3.30
38,000	Springfield, Illinois, Refunding	3½	20 Years	103¼	3.30
35,000	Peoria, Illinois, Park District	3½	20 Years	103¼	3.30
15,000	Danville, Illinois, Refunding School	4	8 to 10 Years	Various	3.30
36,000	Lima, Ohio, Refunding	3½	24 to 29 Years	103¼	3.30
200,000	Lee County, Iowa, Refunding	3½	1 to 19 Years	Various	3.30
96,000	Jeffersonville, Indiana	3½	24 Years	101	3.45
25,000	Sanitary District of Chicago	4½	2 Years	102.24	3.50
35,000	Gallatin County, Illinois, Refunding	4	7 to 10 Years	Various	3.50
23,000	Council Bluffs, Iowa, Refunding	4½	14 to 15 Years	Various	3.50
59,000	County of Cascade, Montana	4	20 Years	105¼	3.63
46,000	City of Norfolk, Virginia, Imp. Refunding	4	28 Years	104	3.70
30,000	Nashville, Tennessee, Refunding	4	17 Years	103½	3.70
135,000	City of Memphis, Tenn., Sinking Fund, Park	4	13 to 20 Years	Various	3.80
100,000	Roane County, Tennessee, Funding	4	20 Years	101¼	3.873
20,000	Bexar County, Texas, Court House	6	2½ Years	105¼	3.875

SPECIAL CIRCULARS ON REQUEST

Above is a list of municipal bonds which we owned and offered for sale during the year 1901. Although an added value is now given to municipal bonds because of their exemption from Federal Income taxation, which did not exist in 1901, present yields are materially higher than they were then.

We shall be pleased to send circulars describing in detail our present offerings of municipal bonds yielding from 4 to 5 per cent.

BOND DEPARTMENT
Harris Trust & Savings Bank
Organized as N.W. Harris & Co. 1882. Incorporated 1907
HARRIS TRUST BUILDING, CHICAGO

Harris, Forbes & Co. *New York* · *Harris, Forbes & Co., Ltd.* *Montreal* · *Harris, Forbes & Co., Inc.* *Boston*

CALIFORNIA REPRESENTATIVES
Los Angeles 410 Van Nuys Bldg. TRinity 2391 · *San Francisco* 560 Mills Bldg. Sutter 1873

LIVE-STOCK MARKET

[Furnished by Federal-State Live-stock Market News]

(Excepting as is otherwise noted, the following report is based exclusively as to receipts, holdovers, dispositions, market conditions, quotations and sales of stock received at the Los Angeles Union Stockyards.

ESTIMATED RECEIPTS

Market	Cattle	Calves	Hogs	Sheep
Los Angeles	400	200	600	...
Chicago	13,000	3,000	24,000	14,000
Kansas City	8,500	1,500	8,000	7,000
Omaha	6,500	500	10,000	9,000
St. Paul	1,800	2,700	8,500	200
Denver	1,000	50	2,000	5,400
Fort Worth	1,900	100	800	50
Total 7 markets	33,100	8,050	54,900	35,650
Week ago	30,200	8,900	57,300	49,600

(Carlot receipts direct to packers compiled from midnight to midnight.)

	Cattle	Calves	Hogs	Sheep
Yards, March 8	1,895	376	1,726	490
Direct, carlots, March 8	15	3	22	20

LOS ANGELES MARKET

CATTLE: The bulk of yesterday's fairly liberal supply, estimated around 1000, about 600 of which were held over from Monday, was composed of the common and medium grades of she stock. Only a few steers were offered, these being mostly common kinds from 5.50@7.00, including a good portion from southwestern States for feeding purposes. Prices generally on all classes were around the steady mark.

A load of 588-pound yearling heifers topped the she stock division at 7.75, while odd lots of light weight heifers sold to 8.00. No strictly good cows were offered, although odd lots sold from 7.00@7.25. The best in load lots was 6.75, paid for several loads, while the bulk of fat cows and heifers went over from 5.50@6.75. Common kinds were fairly numerous down to 4.50. Canners and cutters held steady, the bulk clearing from 2.50@4.00. Bulls turned on a steady to weak basis, the bulk of bolognas cleared from 4.50@5.00, including a load of 1098-pound range bulls at 4.60, while beef types sold up to 5.50, including a load of northerns at 5.30.

CALVES: Active demand made up yesterday's small calf supply at unevenly higher prices. Outstanding in the milk veal division was a load of 220-pound Californias at 13.00, with ten head averaging 343 pounds out at 13.00. Common vealers sold down to 10.00, while the calf supply, both the common and medium kinds, cleared from 7.50@10.00.

HOGS: The day's estimated run was late in arriving, however, a fair demand existed, and sales were made at prices generally steady to 10c higher than Monday's early round. Yesterday's top was 15.10, while the bulk of 156 to 219-pound weights sold from 15.00@15.10. Mixed offerings cashed down to 14.50, while a load of 254-pound butchers made 13.50. Packing sows sold mostly around 12.00.

SHEEP: None. Late Monday a four-deck string of good 80-pound wooled Utah lambs cleared for 13.40 straight. Choice lambs are quotable up to 13.75, while common to choice ewes are quoted from 5.50@8.00.

YESTERDAY'S QUOTATIONS

Slaughter cattle and calves: Steers (1100 pounds down,) medium, 7.75@8.75*. Heifers (850 pounds up,) good, 7.00@7.75*; (all weights,) common steers, 5.75@7.75; common to medium, 4.25@7.00. Cows, good, 6.85@7.50*; common and medium, 4.25@6.85; canners and cutters, 2.00@4.25. Bulls, good (beef yearlings excluded,) 5.25@5.75; (canner-bologna,) canner to medium, 3.75@5.25. Calves (milk-fed excluded,) medium to choice, 10.00@13.50; culls to common, 4.50@10.00.

Hogs: Medium weight (200 to 250 pounds,) medium to choice, 13.85@14.90; light weight (160 to 200 pounds,) common to choice, 14.10@15.10; light lights (130 to 160 pounds,) common to choice, 14.25@15.10. Packing hogs, smooth and rough, 10.75@12.25. Slaughter pigs (90 to 130 pounds,) medium, good and choice, 13.00@14.90.

(Soft or oily hogs and roasting pigs excluded in above quotations.)

Slaughter sheep and lambs: Lambs (84 pounds down,) medium to choice, 11.50@13.75*; (all weights,) culls and common, 9.00@11.50. Ewes, common and choice, 5.50@8.00*; canners and culls, 2.50@5.50.

*Not representative of limits of quality within the grade.

BUTTER AND EGGS

March 9, 1926

[Closing prices quoted are corrected daily by Produce Exchange of Los Angeles.]

Butter

Wholesale prices, 44.

Price to retailer, 47 to 48.

Eggs

Extras, 30½, down ½.

Case count, 28, no change.

Pullets, 26, no change.

Peewees, 20, no change.

[BY A. P. NIGHT WIRE]

NEW YORK, March 9.—Butter firm; receipts, 9941.

Eggs steady; receipts, 40,764; fresh-gathered seconds, 26¼@26¾.

Cheese steady; receipts, 296,330 pounds.

CHICAGO, March 9.—Butter higher; receipts, 11,952 tubs; creamery extras, 42½; standards, 42½; extras firsts, 41½@42; firsts, 40½@41; seconds, 37@39½.

Eggs unchanged; receipts, 20,226 cases.

SAN FRANCISCO, March 9.—Wholesale prices:

Butter—92 score, 44; 90 score, 42.

Eggs—U. S. No. 1, extras, 26½; do. medium, 23; do. small, 17½.

Cheese—California fancy flats, 23½.

Outside Markets

[BY A. P. NIGHT WIRE]

SAN FRANCISCO, March 9.—Hogs, about steady; bidding, 14.25@14.50 on 150 to 170-pound Californias. Bulk eastern 189 to 200-pound butchers, 14.50@14.75.

Cattle: Steers steady; six cars 1100-pound Nevadas, 8.50; most good 1050-pound steers, around 8.50@9.00. Eight cars medium Nevadas, 8.00. Numerous loads cows direct; two cars good Californias, 6.75. Odd lots canners and cutters, 3.00@3.50; one car common cows, 4.15.

Bulls, steady; mostly 5.00@5.25. Calves, choice, 1.50@2.00; veals, scarce, active; few loads, 4.50.

Sheep: Lambs, weak; odd loads, 8.50; 90-pound Californias, 12.00@12.50; few decks spring lambs, 13.00@13.50; heavy lambs, weak. Ewes, about steady; good full wools, 8.00.

CHICAGO, March 9.—Hogs, receipts, 24,000; mostly 15@25c higher than Monday's average; lighter weights show full advance; big packers inactive; 240 to 350-pound butchers, largely 11.80@12.50; bulk good and choice 200 to 225-pound averages, 12.90@13.20; desirable 180 pounds down, largely 13.50@13.90; tops, 130 pounds up, 14.00; 160 pounds up, 13.90; packing sows, 10.40@11.15; bulk sorted killing pigs, 13.75@14.00; heavy weight, 11.70@12.40; medium weight, 12.00@13.25; light weight, 12.25@13.90; light lights, 12.20@14.00; packing sows, 10.40@11.15; slaughter pigs, 13.50@14.00.

Cattle, receipts, 13,000. Fed steer trade dull; steady to weak; one-third of run reactor dairy cows; these selling mostly at 3.75@5.00, according to weight and condition; few loads weighty steers held around 11.00; bulk, 9.00@10.25; feeders, scarce, firm; vealers fully steady; 13.00@13.50; few, 14.00 to packers; outsiders, 14.00@14.50.

Sheep, receipts, 14,000; lambs, opening strong to 25c higher; common and medium grades offerings, 12.75@13.50; few doubles of mixed fat and shearing lambs, 14.00@14.50; bulk fat lambs held around 14.75; sheep, fully steady; early sales fat ewes, 8.00@8.50 mostly; odd lots choice handy weight, upward to 9.00.

KANSAS CITY (Mo.) March 9.—Cattle, receipts, 8,500; calves, 1,500; fed steers and yearlings, steady; top yearlings, averaging 975 pounds and 1286-pound steers at 10.35; bulk fed offerings, 8.50@9.75; several loads good 1200-pound steers, 9.85@10.00; weighty steers, held around 10.25; bulk fed offerings eligible to sell at 8.50@9.75; she stock and bulls steady; veals, steady; practical top, 11.50; calves, steady to weak; stockers and feeders, scarce, steady; bulk, 7.50@8.75; feeders, 9.00.

Hogs, receipts, 8000; uneven; 10@25c higher; medium and heavyweights showing full advance; 13.25 top on 160-pound averages; bulk of sales, 11.90@13.00; desirable 190 to 250-pounds, 12.75@13.00; bulk assorted 120 to 160-pounds, 13.15@13.35; few, 13.50; 240 to 325 pounds, 11.85@12.65; packing sows, 10.25@11.00; stags, 9.00@9.75; stock pigs, steady, 12.75@13.75.

Sheep, receipts, 7000; lambs, 25@40c higher; top, 13.60, with numerous consignments at the price; others, 13.00@13.50; odd lots sheep, steady.

OMAHA (Neb.) March 9.—Hogs, receipts, 10,000; uneven, 10@25c higher on all classes; desirable 150 to 200-pound selections, 12.60@12.90; top, 13.00 on 160 pounds up; better grade, 200 to 240-pound averages, 12.40@12.60; bulk, 240 to 270-pound butchers, 12.00@12.25; strong weight butchers, downward to 41.00; packing sows, 10.50@10.75; bulk of all sales, 11.65@12.75; average cost Monday, 11.99; weight, 245 pounds.

Cattle, receipts, 7600; fed steers and yearlings, mostly steady; bulk, 8.20@9.75; medium weights, 10.00; yearlings, 10.25; she stock, fully steady; veals and bologna bulls, steady; beef bulls, dull, weak to 25c lower; stockers and feeders, steady; bulk butcher cows, 5.75@7.00; heifers, 7.50@8.65; light heifers, 9.00; canners and cutters, 3.85@4.75; bologna bulls, 5.50@5.75; practical veal top, 11.00; stockers and feeders, 8.00@9.25.

Sheep, receipts, 9000; lambs, fully 25c higher; early sales fed wool lambs, 13.00@13.50; some held higher; sheep, steady; ewe top, 8.25; feeders, 25c higher; early sales shearing lambs, 12.50@13.60; feeding lambs upward to 13.25.

SOUTH ST. PAUL (Minn.) March 9.—Cattle, receipts, 1800. Steers and yearlings, opening slow; packers talking lower; she stock in limited supply; steady; bulk, 4.50@7.50; canners and cutters, unchanged; bologna bulls, fully steady, 5.50@5.75; heavies, upward to 6.00 or better; stockers and feeders, moderately active at 6.75@8.00; calves, receipts, 2700; veal calves, big 25c higher; most good lights, 12.50.

Hogs, receipts, 8,500; opening strong to 25c higher; desirable eligible weights averaging around 200 pounds and down, 12.75@13.00; bidding from 11.75@12.25 on 225 to 300-pound averages; few early sales medium weight butchers to shippers, 12.00@12.50; pigs, strong; bulk desirable kinds, 14.10.

Sheep, receipts, 200; steady to strong; few odd lots fat native lambs, 12.50; no fed western offerings on sale; fat ewes salable from 7.50@8.50.

ST. JOSEPH (Mo.) March 9.—Hogs, receipts, 4000; 10@15c higher; top, 13.00; bulk, 11.85@13.00.

Cattle, receipts, 2800, generally steady; bulk of steers, 8.50@9.50; top, 10.00; cows and heifers, 3.50@9.00; calves, 5.50@11.00; stockers and feeders, 7.00@9.00.

Sheep, receipts, 3500; unevenly higher; lambs, 13.25@13.60; ewes, 7.50@8.75.

METAL MARKETS

[EXCLUSIVE DISPATCH]

CLEVELAND, March 9.—Daily Metal Trade today says: "Pig iron inquiries and sales increase as the time approaches when melters must replenish supplies. Sales by furnace interests represented in Cleveland territory in the past week amounted to about 15,000 tons, while pending inquiries now total around 10,000 tons. Prices continue steady. Foundry coal demand is improving as foundry operations increase. Outstanding changes are lacking in the sheet market, although specifications in the valley are sufficient to warrant mills operating on an 87 per cent basis. Sheet demand is widening in the Pittsburgh district and prices show gradual strengthening. Semifinished steel buyers apparently are in no hurry to close for second quarter, yet substantial contracts are pending.

"Electrolytic copper is 14.15@14.25c, Connecticut. Tin, spot Straits, 63.87½c. Lead, St. Louis, 8.25@8.35c. Zinc, St. Louis, 7.40@7.45c."

Metal Prices

[BY A. P. NIGHT WIRE]

NEW YORK, March 9.—Copper steady; electrolytic, spot and futures, 14⅛@14¼.

Tin firm; spot and near by, 64.25; futures, 63.12.

Iron steady; prices unchanged.

Lead steady; spot, 8.60.

Zinc easy; East St. Louis, spot and futures, 7.40.

Antimony, spot, 19.75.

POULTRY PRICES

No. 1—Hens, under 3 lbs.	.24
No. 2—Hens, 3 to 3½ lbs.	.27
No. 3—Hens, 3½ lbs and up	.27
No. 4—Hens, colored, 4 lbs. and up	.31
No. 5—Leghorn fryers, 2 to 2½ lbs.	.40
No. 6—Broilers, 1 lb. and under 1½ lbs.	.35
No. 7—Broilers, 1½ lbs. and up	.42
No. 8—Fryers, colored, 2½ to 3 lbs.	.42
No. 9—Roosters, soft bone, 3 lbs. and up	.35
No. 10—Stags	.20
No. 11—Old roosters	.17
No. 12—Ducklings, Pekin, 3½ lbs. and up	.25
No. 13—Ducklings, 3½ lbs. and up, other than Pekin	.20
No. 14—Old ducks, 3½ lbs. and up	.18
No. 15—Geese	.25
No. 16—Young Tom turkeys, 13 lbs. and up	.40
No. 17—Young Tom turkeys, dressed, 12 lbs. and up	.45
No. 18—Hen turkeys, 8 lbs. and up	.40
No. 19—Hen turkeys, dressed, 7 lbs. and up	.45
No. 20—Old Tom turkeys	.34
No. 21—Old Tom turkeys, dressed	.40
No. 22—Small hen turkeys, under 8 lbs.	.15
No. 23—Small Tom turkeys, under 13 lbs.	.15
No. 24—Squabs, light and heavy	.40
No. 25—Old pigeons, per dozen	...
No. 26—Capons, less 8 lbs.	.38
No. 27—Capons, 8 lbs. and up	.35
No. 28—Belgian hares, 2 to 3½ lbs.	.16
No. 29—Belgian hares, 3½ to 5 lbs.	.12

BANK NOTES, COINS

[Current buying rates, corrected daily by the Foreign Department of the Bank of Italy. Rates quoted per 100 units.]

Country.	Notes.	Gold.	Silver.
Australia	473.00	480.00	380.00
Belgium	4.40	18.00	7.00
Canada	98.00	98.00	93.00
Denmark	25.25	25.50	18.00
England	483.00	482.00	450.00
Holland	38.60	39.25	30.00
Germany	22.20	23.50	9.00
Greece (new)	....	18.00	7.00
France	3.40	18.00	7.00
Italy	3.92	18.00	7.00
Japan	44.50	48.50	22.00
Norway	20.75	25.50	18.00
Spain	13.95	18.00	10.00
Sweden	26.50	25.50	18.00
Switzerland	19.10	18.00	7.00

DAILY EASTERN CITRUS MARKETS

CALIFORNIA CITRUS SHIPMENTS

SOUTHERN CALIFORNIA

	Oranges.	Lemons.
March 8	96	22
Total to date this season	10,048	2,306
Total to same date last season	8,613	2,643

CENTRAL CALIFORNIA

	Oranges.	Lemons.
March 6-7	0	1
Total to date this season	8,441	231
Total to same date last season	5,792	100

NORTHERN CALIFORNIA

	Oranges.	Lemons.
March 6-7	0	0
Total to date this season	288	81
Total to same date last season	484	23

[EXCLUSIVE DISPATCHES.]

CHICAGO, March 9.—Twenty cars of oranges and two cars of lemons sold. Navel market slightly higher. Lemon market unchanged.

NAVELS—		NAVELS—		NAVELS—		LEMONS—	
Riverside, RIV	5.00	Half Moon, CMB	4.30	Alta Cresta, RIV	4.80	Yorba, NO	5.90
Reindeer, SDF	4.40	Kenilworth, RIV	5.15	Sunflower, MOD	4.80	Serra, SDF	5.63
Royal Knight, RH	4.80	Blue Globe, RIV	5.05	Sunflower, MOD	4.75	Linda, NO	4.85
Campfire, ST	4.25	Athlete, SA	4.70	Glenivy	4.35	Boss, SDF	4.40
Upland King, OK	4.75	Silver Gate, SDF	4.75	Larelna, MOD	4.30		
Arrowhead, RH	4.85	Highway, SA	4.45	Kenilworth, RIV	4.95	RUBY BLOODS—	
Gavilan, RIV	5.05	Quality, ST	4.85	Red Globe, RIV	4.00	Sunflower, MOD	3.80
Robusta, RIV	4.80	Heart of Gold, SB	4.85	Mupu, VCE	4.80	Gold Crest, MOD	3.80
Gold Crest, MOD	4.80	Upland Queen, OK	4.35				
Glen Rosa, CGCA	4.40	C.esenpot, RH	4.85				

BOSTON, March 9.—Eight cars of navels sold. Market unchanged.

NAVELS—		NAVELS—		NAVELS—		NAVELS—	
Orchard, NatO	4.25	Pueblo, SA	4.35	Double A, EBCA	4.75	Pinnacle, OK	4.80
Mission Inn	4.23	Gold Buckle, RH	4.95	Cloister	3.75	Red C, COV	4.40
Stork, SA	4.40						

NEW YORK, March 9.—Nineteen cars of navels, two mixed cars and four cars of lemons sold. Navel market easier on 126s and larger; unchanged on 150s and smaller. Lemon market strong and higher. Weather fair.

NAVELS—		NAVELS—				LEMONS—	
Lotus, OK	4.50	Airship, FC	4.65	Placentia, COV	4.05	Hibiscus, SDF	5.90
Fontana Girl, SB	4.50	Redlands Best, RH	4.30	Airship, FC	4.40	Glendora, GF	5.95
Taps, ST	4.65	Lake Hemet, Imp. RIV	3.85	Linnett, OK	4.25	Ruf-N-Redy, OK	5.10
Canna	4.75			Pine Cone, RH	4.50	Lake, NO	5.35
Carnation, FWK	4.65	Monogram, OK	4.05	Phoenix, Imp. OK	4.30	Monticello, SDF	5.30
Swastika, LVWB	4.35	Fountain of Gold, SB	4.10	Highlander, RH	4.50	Goodwill, GF	5.60
Standard, NatO	4.05			Vista Bonita, Imp. RIV	4.65		
Cosmos	4.00	Mahala, LVWB	4.85	Gold Buckle, RH	5.05	TANGERINES— (Half boxes.)	
Kenilworth, RIV	4.90	Orchard, NatO	4.70			Orchard, NatO	2.65
Bear, OK	4.65	Poppy, MOD	4.35	LEMONS—		RUBY BLOODS—	
Gavilan, RIV	4.55	Lionhead, ILL	4.20	Highlander, RH	5.55	Redlands Best, RH	4.95
Pinnacle, OK	4.65	Goody, FWK	4.10	Cluster, OK	5.50		

PHILADELPHIA, March 9.—Three cars of navels, one mixed car and two cars of lemons sold. Market unchanged on both oranges and lemons.

NAVELS—		NAVELS—		LEMONS—		RUBY BLOODS— (Half boxes.)	
Forez, JRB	4.25	Circle "X," JRB	3.85	Kiltie, Q	5.40		
Homer, Q	4.40	Pinnacle, OK	4.75	Sun-Up, Q	5.10	Queen Bee, Q	2.05
Queen Bee, Q	4.30			Camel, Q	5.55	Royal, Q	1.80

PITTSBURGH, March 9.—Four cars of navels and one car of lemons sold. Navel market easier on 150s and larger. Lemon market strong.

NAVELS—		NAVELS—		NAVELS—		LEMONS—	
Carnation, FWK	4.75	Pueblo, SA	4.65	Gavilan, RIV	5.05	Homer, Q	5.75
Goody, FWK	4.35	Glen Rosa	4.65			Camel, Q	5.50

ST. LOUIS, March 9.—Four cars of navels and one car of lemons sold. Navel market slightly higher. Lemon market lower.

NAVELS—		NAVELS—		NAVELS—		LEMONS—	
Sapphire, AOD	4.55	Bengal, NO	3.95	Shamrock, NO	4.60	Yorba, NO	5.85
Wonderland, SDF	4.45	Belt, RH	4.60	Colombo, NO	4.10	Linda, NO	4.90
Caledonia, NO	4.05	Topaz, AOD	4.35	Lochinvar, RH	4.80		

COMPARATIVE CITRUS SALES

ST. LOUIS, March 9.—Three cars of Florida oranges averaged $3.55 a box; two cars of Florida grapefruit averaged $3.30 a box.

BOSTON, March 9.—Ten cars of Florida oranges averaged $4.30 a box; four cars of Florida grapefruit averaged $4.15 a box.

PHILADELPHIA, March 9.—Thirteen cars of Florida oranges averaged $4.29 a box; one car of Florida Valencias averaged $5.55 a box; five cars of Florida grapefruit averaged $4.05 a box.

CHICAGO, March 9.—Four cars of Florida oranges averaged $5.05 a box; twelve cars of Florida grapefruit averaged $4.10 a box.

NEW YORK, March 9.—Thirty-seven cars of Florida oranges averaged $4.79 a box; ten cars of Florida grapefruit averaged $4.75 a box; three cars of Florida tangerines averaged $2.85.

PITTSBURGH, March 9.—Five cars of Florida oranges averaged $4.90 a box; one car of Florida grapefruit averaged $3.55 a box.

Wheat Futures Close Higher on Dull Mart

[EXCLUSIVE DISPATCH]

CHICAGO, March 9.—The wheat market showed a heavy undertone the greater part of the day, May breaking 2⅝c, after selling at 1.59¼ early. The finish was on a strong rally, due to short covering in evening-up for the government report on farm reserves due after the close. Net gains of ⅝@⅞c were made, with May 1.58⅝@1.58½, July at 1.38⅝@1.38¾ and September 1.33¼@1.33. Corn gained ¼@⅝c, with May 77⅞@78 and July 81. Oats were ⅛c higher to ⅛c lower, with May 39⅞@39¾ and July 40⅝c. Rye finished unchanged, with May 88⅝ and July 89⅝.

Local wheat bulls expected the government estimate to show small reserves on farms and bought early, but the market eased as soon as the buying stopped and the pit element later became aggressive on the selling side, finding support lacking until May touched 1.57, around which figure short covering absorbed the offerings. Government farm reserve figures when issued showed 90,000,000 bushels, or 8,000,000 bushels above the average of the private estimates, while country mill and elevator stocks were 75,000,000 bushels. This with the visible made a total of 214,000,000 bushels, compared with 251,000,000 bushels last year, and is the smallest in many years. The trade, however, construed the report as bearish and there was aggressive buying of bids after it was issued, while offers declined over 4c from the early top, showing a lack of demand.

While the total holdings of wheat in all positions are unusually small, the price of American grain is materially above an export basis and, taken as a whole, the trade regarded the report as exploding the domestic basis theory. There were no export sales of consequence at the seaboard, either of durums or Manitobas, although the continent showed more interest and asked for offers. Liverpool closed ⅝@1¼d lower, coming much better than due, while Buenos Aires finished unchanged, with March 1.31½ and May 1.37. Japan has practically doubled the import duty on wheat, and the change goes into effect on April 1.

Comments on the new winter wheat crop from the Southwest were generally favorable, while a few bullish returns came from Illinois. Dry weather continues in Australia, while the Punjab district of India has received beneficial rains.

Corn prices held within a range of ⅛@⅝c, with trade almost entirely of a local sort. The government estimate of 1,319,000,000 bushels on farm reserves was construed as very bearish, being 16,000,000 bushels above the average of the private returns, and compared with 759,000,000 bushels last year. Cash corn basis was unchanged to 1½c higher. Oats had a range of ⅝c, resting orders to sell, May checking an early upturn at that figure. Shorts bought rye on breaks, which checked the decline, and the finish was firmer in sympathy with wheat. No export demand was reported at the seaboard.

Interest in the provision trade was small, with the range on futures limited. A little investment buying was on during the weak spots and selling appeared on the slight rallies. Cash trade was light.

RANGE OF PRICES

	Open.	High.	Low.	Close.
Wheat—				
May	1.58¼	1.59¼	1.56⅝	1.58⅝
May, old	1.56½	1.57¼	1.55¼	1.56⅝
July	1.38	1.39¼	1.37½	1.38⅝
Sept.	1.32⅝	1.33⅝	1.32	1.33¼
Corn—				
May	.77⅝	.78¼	.77⅝	.77⅞
July	.80⅝	.81⅛	.80⅝	.81
Sept.	.82⅝	.83¼	.82⅝	.83
Oats—				
May	.39⅝	.40	.39⅝	.39⅞
July	.40⅝	.40⅞	.40⅝	.40⅝
Sept.	.41⅛	.41⅜	.41⅛	.41⅜

WINNIPEG WHEAT

May	1.43½	1.44⅞	1.42⅝	1.44⅝
July	1.42	1.43⅝	1.41	1.42⅝

CASH GRAINS

Wheat: No. 3 mixed, 1.64½.

Corn: No. 4 mixed, 69@69½; No. 6 mixed, 64; No. 3 yellow, 72¼@73½; No. 6 yellow, 64@66; No. 3 white, 72½; No. 6 white, 65½@66; sample grade, 57@65.

Oats: No. 2 white, 40½@40⅝; No. 3 white, 40@40½; sample grade, 38½.

NEW YORK GRAINS

[BY A. P. NIGHT WIRE]

NEW YORK, March 9.—Wheat: Spot, firm; No. 1 dark northern spring, c.i.f., New York, all rail, 1.82½; No. 2 hard winter, f.o.b., all rail, 1.81½; No. 3 mixed durum, do., 1.53½; No. 1 Manitoba, do., in bond, 1.66⅞.

Corn: Spot, firm; No. 2 yellow, c.i.f., track, New York, all rail, 91; No. 3 yellow, do., 88.

Oats: Spot, steady; No. 2 white, 49¼.

LOCAL GRAINS

ARRIVALS AT LOS ANGELES

Wheat, 7; corn, 7; flour, 1; bran, 3; shorts, 3; cereals, 1; copra meal, 4; cottonseed, 6; coffee, 1; total, 33. Hay, 11.

December barley, San Francisco, 1.21 bid.

March barley, Los Angeles, 1.38½@1.40.

NAVAL STORES

[BY A. P. NIGHT WIRE]

SAVANNAH (Ga.) March 9.—Turpentine firm, 90⅝; sales, -2; receipts, 41; shipments, 169; stock, 6161.

Rosin, F and above, firm; E and below, nothing doing; sales, 120; receipts, 268; shipments, 412; stock, 40,344.

Quote: B, 9.50; D, 10.25; E, 10.50; F, G, H, I, 12.50; K, 14.00; M, 14.10; N, 14.50; WG, 15.00; WW, X, 15.20.

PRODUCE MARKET

[United States Bureau of Agricultural Economics]

Trading today was slow, with few price changes. Lettuce was slightly weaker. Potatoes are slightly stronger and onions show little change. Apples are very slow, with no change in prices.

APPLES—Northern California, Newtowns, loose, mostly 3.25@3.50 cwt. W. W. Pearmains, loose, best, 5.00 cwt.; poorer low as 3.50. Washington, Idaho and Utah, Ganos, loose, 3.50@4.00 cwt.; Winesaps, extra fancy, 2.25@2.65 per box; fancy, 1.90@2.35; C grade, 1.50@1.75; Romes, extra fancy, 2.00@2.25 per box. Oregon, Spitzenbergs, extra fancy, 2.50@2.75 per box.

ARTICHOKES—Northern, crates, mostly 3.25@3.50; No. 2, 2.50@2.75; boxes, 1.50@2.25.

ASPARAGUS—Northern, Imperial, local, 22@25; No. 2, 15@20 pound.

BANANAS—5½@6½; ripes as low as 5 per pound.

BUNCHED VEGETABLES—Local: Per dozen bunches: Beets, 30; carrots, 25; onions, 10; parsley, 20; red radishes, 30; white radishes, 30; spinach, 30; turnips, 20.

CABBAGE—Local, best 1.50 per cwt.

CAULIFLOWER—Local, Pearl, mostly 90@1.10 per field crate; few best, 1.25.

CELERY—Local, 4.50@5.00 per crate. Chula Vista, mostly 6.00 crate.

EGGPLANT—Mexico, mostly 15@17, few 20@22 per pound. San Diego, local, 12@15.

GRAPEFRUIT—Arizona: 80s, 64s, seedless, special marks, 4.00@4.50 per box. Imperial: Special marks, 3.00@3.50; market pack, 2.50@3.00 box. Local: Market pack, 2.00@2.50.

LEMONS—Local: Special brands, 4.00@4.50 per box; loose, 2.00@2.25.

LETTUCE—Imperial, few 4s, 2.75; 5s, 2.15@2.30; 6s, 1.40@1.60; local, mostly 75@1.00 per field crate.

ONIONS—Closing Monday: Too few sales reported to quote.

ORANGES—Local: Navels, best brands, 4.25@4.75 per box; market pack, 3.50@4.25 box.

PARSNIPS—Local, 60 per lug.

PEAS—Northern, 10@11; poorer, 7@9; Imperial, best, 8@10 per pound.

PEARS—Washington, Winter Nelis, boxes, fancy, 8 per pound; C grade, 7.

PEPPERS—Mexico, bells, 17@19; chilis, 10@11 per pound.

POTATOES—Closing Monday: Idaho, sacked Russets, U. S. No. 1, 3.50@3.60; Oregon, sacked Burbanks, 1 car, 3.60.

RHUBARB—Local, giant, 2.00; crimson, 1.75 per packed box; cherry, 1.25 per apple box loose.

RUTABAGAS—Oregon, Washington: 2.25 per cwt.

SQUASH—Local, Hubbard, banana, [illegible]@3.00 per cwt. San Diego, Italian, 2.25@2.50 per lug. Imperial, summer, 3.00@3.50 per four-basket crate, mostly 3.25.

SWEET POTATOES—Turlock: Jerseys, 5.00 per cwt. Arkansas, New Mexico, Nancy Halls, 1.85@2.15 per bushel basket; 1.75 per 45-pound crate. Local, Jersey, Nancy Halls, 1.50 per bushel basket.

TANGERINES—Local: 7½@8½ per pound.

TOMATOES—Mexico, originals, 2.50@3.00; repacked, 3.00@3.25 per lug; loose, 9@11, few 12.

FARM LOAN BONDS

[Furnished by C. F. Childs & Co., California Bank Building.]

FEDERAL LAND BANK

4½s	M.&N. 1,	1937-22	100½@100⅞
4½s	M.&N. 1,	1938-23	100½@100⅞
4½s	M.&N. 1,	1939-24	100½@100⅞
4½s	May 1,	1942-32	101 @101⅝
4½s	Jan. 1,	1943-33	101⅛@101½
4½s	Jan. 1,	1953-33	101⅛@101⅝
4½s	Jan. 1,	1955-35	101⅝@102¼
4½s	Jan. 1,	1956-36	101⅞@102⅛
4¾s	J.&J. 1,	1953-33	102½@103
4¾s	J.&J. 1,	1954-34	102⅝@103¼
5s	M.&N. 1,	1941-31	103 @103½

JOINT STOCK LAND BANK

Atlanta, Ga.	5s	1952-32	101⅞	102⅝
Atlanta, Ga.	5s	1955-35	102	103½
Bankers, Milwaukee	5s	1953-33	101	103
Bankers, Milwaukee	4½s	1955-35	100	101⅝
Central Illinois	5s	1952-32	101¼	102
Chicago, Chicago, Ill.	5s	1952-32	101	102⅛
Chicago, Chicago, Ill.	4½s	1963-35	99⅝	100⅝
Dallas	5s	1953-33	100⅝	102⅛
Denver, Colo	5s	1954-34	101½	103⅛
Denver, Colo.	5s	1956-36	101⅝	103⅝
Des Moines	5s	1952-32	100½	102⅝
First Texas	5s	1965-35	101⅛	103
First Trust	4½s	1953-33	102	103
Fletcher	5s	1951-31	101⅝	102¼
Kansas City	5s	1952-32	100⅝	102
Greenorter	5s	1955-35	102	103⅛
Kentucky	5s	1952-32	102¼	103½
Lincoln	4½s	1955-35	99⅝	101¼
Lafayette, Lafayette, Ind.	5s	1954-34	102	103⅛
Lafayette, Lafayette, Ind.	4½s	1955-35	100⅝	102
Louisville, Louisville, Ky.	5s	1953-33	103	103⅛
Ohio Pennsylvania	5s	1955-35	102⅝	104
Maryland-Virginia	5s	1955-35	101⅝	102⅞
Minneapolis Trust	5s	1952-32	101½	103
Pacific Coast	5s	1954-34	101⅛	102⅛
St. Louis	5s	1955-35	101	103
Southern Minnesota	5s	1952-32	100	101⅝
Union Detroit	5s	1955-35	102⅝	104
Union Detroit	4½s	1955-35	100½	102
Union Louisville	5s	1954-34	102	103⅛
Virginia Carolina	5s	1955-35	101⅛	103
Virginian of Charleston	5s	1955-35	101⅛	102⅛

COFFEE MARKET

[Furnished by E. F. Hutton & Co.]

	High.	Low.	Close.
March	17.60	17.38	17.40
May	17.38	17.25	17.31
July	16.77	17.65	16.72@16.73
September	16.61	16.20	16.23@16.25
December	15.90	15.85	15.90

Sales, 35,000 bags.

DRIED FRUITS

[BY A. P. NIGHT WIRE]

NEW YORK, March 9.—Evaporated apples dull. Prunes steady. Apricots and peaches quiet, but steady. Raisins, fair trade.

50 Years Ago Today

Alexander Graham Bell, in Boston, spoke the first sentence over his invention—the Telephone. From this beginning grew the American Telephone and Telegraph Company, commonly called the Bell System.

Since the earliest days of the Telephone, Kidder, Peabody & Co. have taken an active part, along financial lines, in the development of this great and growing American utility.

As their Pacific Coast correspondents we have repeatedly called investors' attention to American Telephone stock. It is a sound investment, and every investor should number its shares in his holdings.

Full information on request.

Uninterruptedly for 44 years A. T. & T. has paid dividends on its stock

MITCHUM, TULLY & CO.

Van Nuys Bldg., LOS ANGELES — Union Bldg., SAN DIEGO — SAN FRANCISCO

Money to Loan On Liberal Terms

SOUTHERN CALIFORNIA LOAN ASSOCIATION—the oldest Building & Loan Association in Southern California, has now available funds to loan for building or re-financing homes. Loans $2,000 to $8,000 preferred. Liberal Loan Plan.

NO BONUSES FOR MAKING LOANS

It will pay you to come in and talk with us (or send for loan plan booklet) if you want to build a home or re-finance your present property on an unusually liberal plan of monthly payments.

SOUTHERN CALIFORNIA LOAN ASSOCIATION

Incorporated 1887

431 WEST FIFTH STREET

LOS ANGELES Metropolitan 2496.

The foundation rock of the University of California, which is to be built in the immediate vicinity of Beverly Hills is now in place. This massive rock symbolizes the stability of this great university. Beverly Hills is building a city in keeping with this stability.

Many people are under the impression that because Beverly Hills has so many advantages to offer those who reside there that a home would cost more in Beverly Hills than elsewhere. The fact that hundreds of people of modest means are purchasing homes there at prices suited to their income answers this fully.

Ask the Beverly Hills Chamber of Commerce

ATTENTION HOTEL AND APARTMENT HOUSE MEN

Beverly Hills needs hotels and apartment-houses. We are rapidly developing into a city of first magnitude. The demand is already here. The coming of the University of California will insure a permanent demand for accommodations. Our company specializes in hotel and apartment sites. Communicate with

HARRISON LEWIS COMPANY, Inc.
368 Canon Drive, Beverly Hills
Phone: OXford 5307

Merrill, Lynch & Company
MEMBERS NEW YORK, CHICAGO, DETROIT, CLEVELAND STOCK EXCHANGES
411-414 I. N. VAN NUYS BLDG. PHONE TRinity 0511

WM. R. STAATS CO. Established 1887 TRinity 5841 BONDS
640 So. Spring St. Los Angeles. Orders executed in Listed Securities
SAN FRANCISCO SAN DIEGO PASADENA

STEPHENS & COMPANY
INVESTMENT SECURITIES
724 SO. SPRING ST., LOS ANGELES—TRinity 8851 — HOTEL GREEN, PASADENA—Terrace 7130

D. G. Grant J. J. DORAN CO. J. J. Doran
INVESTMENT SECURITIES Members Los Angeles Stock Exchange
205-6 CITIZENS NAT. BANK BLDG. Tel. TRinity 1906

We Specialize in Business Property
YOUR REALTORS
1249 Wilshire Blvd., Beverly Hills
Phone OXford

Davidson
BOLSA CHICA OIL
Bought—Sold—Quoted
We specialize in this stock at the market. See us if you wish to buy or sell.
Tuesday's Market—
$1.90 Bid $2.15 Asked

William E. Davidson and Company
Investment Securities
1545

MERCHANTS NATIONAL BANK
Resources Over
$50,000,000

New issue

20,000 Shares

Capital Stock — Par Value $100

First Federal Foreign Investment Trust

Organized under Section 25 (a) of the Federal Reserve Act

Free from Present Normal Federal Income Tax

To be presently outstanding: $2,000,000

Registrar: CHATHAM PHENIX NATIONAL BANK AND TRUST COMPANY, New York — Transfer Agent: IRVING BANK-COLUMBIA TRUST COMPANY, New York

OBJECTS:

The First Federal Foreign Investment Trust has been organized under the terms of Section 25 (a) of the Federal Reserve Act to aid and supplement the facilities now afforded to foreign borrowers by investment and commercial bankers.

POWERS:

Subject to the provisions of the Federal Reserve Act and such rules and regulations as may be promulgated by the Federal Reserve Board, pursuant thereto, this Trust is empowered:

1. To loan its capital funds to approved Municipalities, Land Banks, Public Utilities and Industrial Organizations, etc., provided such loans are not in excess of 10% of its capital and surplus to any one borrower.
2. To issue and sell its debentures to an amount not greater than ten times its capital and surplus.
3. To receive deposits associated with its own transactions.
4. To establish Agencies and appoint correspondents abroad and to engage in such other business as may be permitted by the Federal Reserve Board.

EARNINGS:

Careful investigations indicate that the Trust may confidently anticipate earnings on its Capital Stock—

When $ 5,000,000 of its Debentures are outstanding....9½% to 11% and

When $10,000,000 of its Debentures are outstanding....up to 15%

The foregoing does not include earnings from service charges and other available sources.

DIVISION OF PROFITS:

Section 25 (a) of the Federal Reserve Act provides that ten per cent (10%) of the Trust's net profits for each half year shall be carried to surplus, prior to any declaration of semi-annual dividends, and so continued until such surplus shall equal twenty per cent (20%) of the amount of capital stock.

Out of the earnings applicable to dividends, 10% will be put to surplus as above provided, until it has reached the amount of 20% of the capital stock. After provision has been made for the annual surplus, shareholders shall be entitled to receive from earnings dividends at the rate of $8 per share per annum. Of any remainder, 75% will be subject to distribution to shareholders or may be carried to reserve, and the balance will be distributed between the management and the Board of Directors for services rendered. The managers receive no other salary.

All shares will be fully paid for in cash.

PAYMENT AND STOCKHOLDERS' LIABILITY

Payment will be called for in full on delivery of allotment Certificates on or about March 15th, 1926.

The liability of stockholders is limited to the payment in full for their shares.

All legal matters pertaining to this issue have been passed upon and approved by Messrs. Rearick, Dorr, Travis & Marshall, 61 Broadway, New York.

Price $110 per Share

The above stock is offered if, when and as issued and received by the undersigned who reserve the right to close the subscription books at any time without notice, to reject any application, to allot a smaller amount than applied for and to make allotments in their uncontrolled discretion.

F. J. Lisman & Company, 20 Exchange Place, New York — Foreign Trade Securities Co., Ltd., 43 Exchange Place, New York

The information contained in this advertisement has been obtained from sources which we consider reliable. While not guaranteed, it is accepted by us as accurate.

WEDNESDAY MORNING

THE NATIONAL CITY COMPANY NEW YORK

Republic of Finland
7% Bonds—Due 1950
Direct obligation of the Republic, payable in United States gold coin.
The soundness of these bonds is evidenced by Finland's government finances and its favorable trade balance.
Price to yield about 7.20%
Circular on request
The National City Company
Offices in more than 50 cities.
515 West 6th Street
Telephone TRinity 7081
Los Angeles

Julian Petroleum
We have on hand for immediate delivery, both preferred and common, at the market price. We sell for cash or on the monthly payment plan and protect you for all dividends.
We advance 60% of the market value in cash at 7% simple interest on Julian and other active oil, industrial or mining securities. Immediate service, write or call. No fees, no red tape.
If you want to sell any security we will guarantee prompt service, best prices and settlement the same day sold.
R. H. Durst & Company
10th Floor Financial Center Bldg., 6th and Spring Sts., Los Angeles. TRinity 7687.

E. F. HUTTON & COMPANY
Members New York Stock Exchange and other principal exchanges
Private Wires Coast to Coast
643 SO. SPRING STREET Telephone TRinity 0911
545 SO. OLIVE STREET Telephone TRinity 1401
AMBASSADOR HOTEL Telephone WAshington 0147
HOLLYWOOD 6406 Hollywood Boulevard Telephone GRanite 1078
other Offices at San Francisco Oakland Del Monte Pasadena San Diego San Jose
New York Offices 61 Broadway Plaza Hotel Woolworth Building

OILS MINES UTILITIES INDUSTRIALS STOCKS and BONDS
Bought—Sold—Quoted
Efficient Brokerage Service
Dunk-Harbison Co.
801 Haas Building
219 West 7th Street
MEMBERS L. A. STOCK EXCHANGE
Phones: MAin 3793, MAin 4864.
Marginal Accounts Carried

CAPITAL
ARE you planning to organize a company? Or have you a stock issue to place?
Our financing service is for organizers desiring to form and finance companies under the guidance of qualified legal, industrial and financial specialists. We are interested in legitimate projects in need of financing. Not all propositions are acceptable to our service—every new project cannot succeed by this or any other plan. But if your proposition is meritorious, the Los Angeles field, where we have specialized for over five years, offers a real opportunity for capital whether small or large.
Before organizing your company or deciding your financing plans, you are invited to consult with us personally.
HORACE D. HITCHCOCK and Associates
(Established Over 5 Years.)
Suite 712 Insurance Exchange Bldg. 8th and Olive Streets.

Loans Made
ON
Julian Petroleum
Western Auto Supply
Monolith
Rickenbacker
North American Bond & Mtge.
Hogan Finance
and all other listed and unlisted securities and approved mortgages for period 6 to 12 months.
Prevailing interest rates.
National Loan Company of Los Angeles
611-12 Stock Exchange Bldg.
Phone TUcker 3785.

James M. Welch & Co.
Stocks & Bonds
202 Financial Center Bldg.
METropolitan 3102

Los Angeles Daily Times.

Republic of Finland
7% Bonds—Due 1950
Price to yield about 7.20%
Circular on request
The National City Company
Offices in more than 50 cities.
515 West 6th Street
Telephone TRinity 7051
Los Angeles

Julian Petroleum
R. H. Durst & Company
1101 Financial Center Bldg., Los Angeles.

E. F. HUTTON & COMPANY
Members New York Stock Exchange and other principal exchanges
Private Wires Coast to Coast
643 SO. SPRING STREET
545 SO. OLIVE STREET
AMBASSADOR HOTEL
HOLLYWOOD

STOCKS DISPLAY IMPROVED TONE

Trend of Prices Upward on Moderate Trading

Buying Stimulated by Ease in Money Rate

Favorable Dividend Reports Also Aid Upturn

[BY A. P. NIGHT WIRE]

NEW YORK, March 9.—Stock prices displayed a distinctly stronger undertone in today's market, with buying influenced by lower money rates and a series of favorable dividend announcements. Trading was in more moderate volume, the day's sales aggregating 1,275,800 shares as against 1,655,400 yesterday.

The splendid resistance shown to selling pressure yesterday encouraged a resumption of pool operations in a few issues in which special developments are believed to be pending, but the buying was of a cautious character. The rapidity with which several stocks snapped back also tended to keep short selling in check. Trading was largely of a professional character.

United Drug was bid up over 5 points to 150½ on the announcement that the annual dividend rate had been increased from $7 to $8 a share, but eased to 149¾ on profit-taking.

Chrysler was depressed to 40¾ on the circulation of reports that the directors would take no dividend action today, but it rallied to 43 7-8 after the stock had been placed on a $3 annual basis, and then yielded to 42 1-4, off 3-8 on the day. In some quarters, a quarterly dividend of $1 or a quarterly of 75 cents and an extra of $1 had been expected.

EQUIPMENTS GAIN

Equipments attracted fresh buying power on official confirmation of reports that negotiations were in progress for a merger of the American Locomotive Company and the Railway Steel Spring Company, stock of the former closing 2½ points higher at 108 1-2 and the latter advancing over 3 points to a new high record for the year at 68½, but easing to 67⅝ at the close on profit-taking. American Car and Foundry, and Railway Signal also showed net advances of 2 points or more.

Some selling came into the oil shares early in the session in further reflection of the Pennsylvania Crude Oil price cut, and the announcement of an increase in gasoline stocks during January, but this was checked by the publication of a private report showing a decrease in crude oil production last week, and by the inauguration of bullish demonstrations in a few special stocks. General Petroleum was bid up over 4 points to 58 3-8, closing just below the top, and Marland, Pan-American B, Phillips, General Asphalt and Houston sold a point or so higher.

Hudson was bid up 2 points to 113½, despite the reduction in prices of some of its models.

Mack Trucks advanced 1 3-4 to 122 3-4 and Pierce-Arrow common and preferred 1 3-8 and 2 points, respectively.

SPECIALTIES ACTIVE

Heavy accumulation took place in a number of specialties, particularly Allied Chemical, Freeport Texas and Loft, Inc., which closed 1 to 3 1-4 points higher. Other strong spots were American Can, Air Reduction, Sears Roebuck, Fisher Body, International Match preferred, McCrory Stores B, R. S. Schulte Stores and Stewart-Warner, up 3 to nearly 6 points, and Commercial Solvents A, up 12½.

Railroad stocks also presented several points of strength. Delaware and Hudson soared nearly 10 points to 165, closing within a point of the top on a renewal of rumors that an early segregation of coal properties was contemplated. Good buying also developed in a number of the so-called "merger rails." Texas and Pacific and Atlantic Coast Line each climbing about 4 points and Lackawanna, Pere Marquette and several others a point or more.

Commodity markets were mixed. Wheat futures held firm, pending publication of the government statistics on farm reserves. Cotton advanced 3 to 75 points net with considerable switching from old to new crop positions in evidence. Raw sugar dropped 1-32 of a cent a pound to 4.02 cents, a new low price for the season. Coffee fell 14 to 30 points in sympathy with easier spot prices in Brazil.

MONEY EASES

Call money renewed at 4 1-4 per cent and then dropped to 4, with a plentiful supply of funds available. Time money and commercial paper rates were unchanged.

Foreign exchanges displayed marked improvement. French francs rallied over 6 points to 3.66½ cents on the announcement that Briand had again consented to form a new Cabinet. Demand sterling ruled about 5-16 of one cent higher around $4.85 3-4. Norwegian krone rallied 23 points to 21.53 cents and moderate advances took place in most of the other European currencies.

Market Averages

	20 Industrials	20 Railroads
Tuesday	137.50	114.60
Monday	136.28	111.18
Week ago	134.76	109.50
Year ago	123.21	102.27
High, 1926	146.07	117.89
Low, 1926	131.74	106.51

Total stock sales, 2,275,300 shares.

BAD CHECKS

The following bulletin on bad-check writing was issued yesterday by the forgery detail of the Los Angeles Police Department, detective bureau:

Merchants are warned to be on the lookout for the following-described bad-check artist, who is wanted by the Department of Justice for the issuance of worthless checks, and also for impersonating a Federal officer: E. L. Creighton, alias Lieut.-Col. Lowell Youngquist, M.D., alias Lieut.-Col. Myrah D. Cole, M.D., alias Lieut.-Col. Thomas Segumayer; American, 21 to 28 years of age, 5 feet 7 or 8 inches tall, weight 140 to 145 pounds, light complexion, slight southern accent and has several red spots under skin on his face. Claims to be an aviator, former resident of San Antonio, Tex. Recently had in his [illegible]

NEW YORK STOCK EXCHANGE

[The following quotations on the New York Stock Exchange are from the private wires of E. F. Hutton & Co., members of the New York Stock Exchange, with offices at 643 South Spring street, 545 South Olive street, Ambassador Hotel, 6406 Hollywood Boulevard, Los Angeles; Hotel Grant, San Diego, and 22 North Euclid avenue, Hotel Maryland, Pasadena.]

NEW YORK, March 9.—Following are closing prices, sales, high and low quotations, net changes today, and high and low for 1926:

1926 High	1926 Low	Div.	Stock—	Sales	Open.	High.	Low.	Close. Bid.	Net change
[illegible]									

*Ex-dividend.
(Special dividends not listed.)

Total sales of stocks—1,291,200 shares.
Total sales of bonds—$9,768,000.

THE INVESTOR

Wall Street Firm Would Make Stock Legal for Investment for National and State Banks—Contends Profits on Present Investments Insufficient—Idea Held Revolutionary.

[EXCLUSIVE DISPATCH]
[Copyright, 1926, by New York Evening Post, Inc.]

NEW YORK, March 9.—The question has been raised by a well-known investment firm in Wall street of the advisability of making stocks legal for investment for national and State banks.

This firm contends that the limitations placed by law on such institutions make it impossible for them to profit sufficiently by their investments. The usual type of bond held by banks, it says, affords limited opportunities for appreciation as compared with stocks, so that a restraint is placed on the bank's facilities for making profits to offset any losses on bond investments. It adds:

"Elaborate and apparently convincing studies have been prepared recently to establish the theory of the superiority of common stocks over bonds as long-term permanent investments. This has been a subject of discussion by bankers and economists for some months. The belief that stocks offer the more attractive possibilities over a period of years upsets all orthodox traditions regarding investments.

"The average banker invests his secondary reserves in bonds that combine maximum safety with the most attractive yield. He buys income. As a result, to the banker is denied the facilities for creating an investment profit surplus as a protective safeguard against possible losses on investment holdings. There are neither opportunities to secure extra dividends as distinguished from fixed income nor to share in the appreciation of a company's junior securities during periods of prosperity.

"Issues which are considered prime investments may have their position fundamentally changed. During periods of rising stock prices strictly investment bonds often have a tendency to decline in market value as funds are diverted from investment to speculative channels.

"Inflation is also a threat to bond prices, and, with the huge gold reserves now in this country, the danger of inflation exists in a greater degree than perhaps ever before in our history. Rising commodity prices bring liquidation of investment bond holdings by those who recognize that the fixed income from bond investments at such times also has a reduced purchasing power."

More conservative bankers in the financial district are inclined to regard the deductions of this firm as little less than revolutionary. They maintain that the banks have no right to speculate with other people's money and believe that if they were allowed to purchase stocks there would be grave danger of wholesale failures in the banking business.

They point to the earnings of the various banks in the country this year and the substantial advance in price for their shares as real evidence of their improved financial condition. This has been made possible, they say, through the increase in the value of bonds.

In addition these bankers declare there are many bonds, which are legal, still for sale on a reasonably high-yield basis. Examples may be found in public utilities and foreign issues.

A Genuine Speculation in a Meritorious Mining Issue

is offered in the shares of Mineral Mountain Mines, listed on the San Francisco Stock Exchange.

This company is operating the famous Helen Quicksilver Mine in Lake County. The stock at today's quotation (around 19-20c) looks like a real buy. We call your attention to this speculative opportunity and advise immediate buying because:

1. This is not a mere prospect but a mining property with a record of producing a fortune.
2. It is already equipped with a Gould furnace of 50-ton daily capacity.
3. Development work now being carried on under direction of well-known mining engineer.
4. Old ore bodies being developed and new ones being discovered.
5. Capitalization only 1,000,000 shares of $1.00 par value and non-assessable.
6. The bins are full of ore. The Mill is ready to start (probably running by the time you read this) and flasks are ready to receive the quicksilver.
7. A party of shareholders and investors leave our office Saturday morning to visit the property. WE BELIEVE THE SHARES WILL SELL AT A MUCH HIGHER PRICE WHEN THESE INVESTORS SEE FOR THEMSELVES THE ACTUAL POSSIBILITIES.

You are invited to join this party. Call and make your reservation as only a limited number can be accommodated.

At any rate get your order in now for a block of shares in this real speculation. We will fill your order at the market price whether for 100 shares or 10,000 shares but if you don't want to pay a higher price place your order today. Call, write or wire.

R. H. Durst & Company
1101-1102 Financial Center Bldg.
TRinity 2687-2688 Los Angeles, Cal.

Note the advancing quotations:

Shares quoted February 24, 13c bid, 14c asked
Shares quoted February 26, 14c bid, 15c asked
Shares quoted March 1, 14c bid, 15c asked
Shares quoted March 2, 15c bid, 16c asked
Shares quoted March 4, 16c bid, 17c asked
Shares quoted March 8, 18c bid, 19c asked
Shares quoted March 9, 18c bid, 19c asked

Lucky Boy Divide Mining Co.

LISTED
Los Angeles Stock Exchange
San Francisco Stock Exchange
Market: 16½ bid, 17 ask
Owns following claims in Leadfield District:
Pole Star Claim
Pole Star Number 1 Claim
Bank Claim
Adjoining White Star Group.

In addition the company is operating under lease the famous Mary Mine at Silver Peak, Nevada, and making shipments regularly to the Mason valley smelter, on shipment March 3rd of fifty-two tons average value was fifty-two dollars and twenty-five cents.

Place orders through your broker or

McBride & Co
611 Stock Exchange Bldg
639 So. Spring St. Trinity 1906

Direct Private Wires
LOGAN & BRYAN
636 S. SPRING ST.
Biltmore Hotel — Guaranty Bldg., Hollywood
Head Office, 42 Broadway, New York
Pasadena — San Francisco — Long Beach
Seattle — Santa Barbara — San Diego
Members New York Stock Exchange and other leading exchanges.

San Diego Real Estate Syndicate
Property acquired at far below present market will show quick handsome profit to few investors with $3000.00 to $10,000.00 cash. Immediate action necessary.
D. A. CAMPBELL, TUcker 6989

FRICK, MARTIN & COMPANY
INVESTMENT SECURITIES
647 South Spring Street — Phone TRinity 4911

BOND & GOODWIN & TUCKER
Sound Securities
List of offerings upon request
Title Insurance Bldg. LOS ANGELES

A·C·WAGY & CO.

For Sale

PETITFILS CONFISERIE

45 Shares @ $14.00 (Will sell all or part.)

WE WILL SELL

8 Sec. Loan & Disc. Units	$137.50
50 Guaranty Mtge. Units	7.00
3 Yuma Mtge. Units	90.00
60 Yellow Taxi	Bid
12 Stephens & Co., Com.	22.50
40 Star Petroleum	12.50
20 Coca Cola Bottling	77.50
16 Cal. Nat'l Mtge. Units	95.00
20 Home Service 1st Pfd.	90.00
3 Home Service 2nd Pfd.	87.50
10 Pac. States Sec. Units	43.00
10 Wed. Automat. Fix Units	45.00
85 Bandini Petroleum	.45
100 Boise Chica Oil	Bid
5 West. Oil & Ref. Units	65.00
100 Union Mortgage Pfd.	5.00
100 Union Mortgage Com.	.55
40 Monolith Port. Cem. Pfd.	8.30
10 Monolith Port. Cem. Com.	10.75
1 First Nat'l Sec. Unit	153.00
80 Great Rep. Life Ins.	10.50
30 Moreland Truck Pfd.	Bid
10 Moreland Truck Com.	Bid
10 Nicholls Gr. Mfg. Pfd.	97.50
10 Nicholls Gr. Mfg. Com.	27.50
5 No. Amer. Bond Mtge.	92.50
8 Peoples Bank & Trust	110.00
10 San Gabriel Val. Mfg.	97.50
100 Sun Realty Co.	7.75
3000 Trojan Oil Co.	.01½
20 Vanderbilt News. Units	15.00
20 Hogan Finance Units	77.50
1 Danziger Dev. Unit	85.00
870 Daley's, Inc. Pfd.	.65

WE WILL BUY

Pickwick Corp.	Boise Chica
Colby Management	Credit Finance
West. Auto Sup.	Lincoln Mtge.
Samson Tire	Monolith Com.
Cal. Guaranty	No. Ontario Pkg.
L. A. Income	Moreland Truck
Main Oil Co.	Marbelite Corp.

"Nothing Recommended 'cept our Services"

Established 1906

A. C. Wagy & Co.

Members L. A. Stock Exchange

306-310 Stock Exchange Bldg.—639 South Spring St.

Phone Trinity 2401

ABOVE OFFERINGS SUBJECT TO PRIOR SALE OR WITHDRAWAL—ERRORS EXCEPTED

Send for Circular

7% GUARANTEED 3-YEAR CERTIFICATES

Interest Quarterly by Coupon

Amounts $500, $1,000, $2,000, $5,000 or multiples

AMERICAN LOAN SOCIETY

A Bldg. and Loan Ass'n Under State Supervision

American Mortgage Co. Building 1049 S. Hill St. TRinity 6181

COMFORTABLE HOMES of all kinds

—are available today and every day in—TIMES WANT ADS

RESERVE

THIS bank's surplus cannot be stated in dollars alone. It is in reserve energy—in capacity, strength and character which are more than equal to any emergency which might arise.

Pioneer Bankers

RESOURCES MORE THAN 85 MILLIONS

Hellman Bank

LOS ANGELES

Hollywood - Glendale - Redlands

San Bernardino - Riverside

San Pedro - Vernon - Bell

Huntington Park

Thirty-one Branches

Experienced Bond Salesman

Permanent connection for right men with California Investment Organization of established standing. Want men who will diligently push and sell one of best investment lines in this country. Location in San Diego or your own section. Give full details of your qualifications in first letter; arrangements made for interview. Address L. W. STACY, ROGAN & COMPANY, WATTS BLDG., SAN DIEGO, CALIFORNIA.

FINANCIAL STATEMENT

With $500 or $25,000, there exists an opportunity to purchase part ownership in a building now under construction. Located downtown. Title held by a bank.

PRESENT FIGURES SHOW EARNINGS OF 18% with growing possibilities on the investment and assured safety.

Do not delay action on this.

Address DY, Box 437, Times Branch

HAMILTON MORTGAGE CORPORATION

Will make loans $2000 to $15,000, Wilshire, Beverly Hills and Hollywood.

GLadstone 1171. 6330 Hollywood Blvd.

Telephone MEtropolitan 0700

Whenever you want to place a want ad in The Times. —No charge account is necessary. Collection made later.

LOS ANGELES EXCHANGE

BONDS

Sales—		Bid	Asked
[illegible]	[illegible]	[illegible]	[illegible]

MINING

		Bid	Asked
[illegible]	[illegible]	[illegible]	[illegible]

STOCKS

		Bid	Asked
[illegible]	[illegible]	[illegible]	[illegible]

SALES

MORNING SESSION

[illegible]	[illegible]	[illegible]

INFORMAL

[illegible]	[illegible]	[illegible]

LEADFIELD MINES LEAD IN ADVANCE

Western Lead Stages Big Gain; Oil Stocks Show Renewed Strength

Mining stocks of the new Leadfield district were the active feature of trading on the Los Angeles Stock Exchange yesterday. Western Lead opened steady at 2.32, staged a sensational advance of 68 points to 3.00, reacted to 2.55 and rallied at the close to 2.97, a net gain of 65 points. Boundary Cone, which recently purchased five claims in the Leadfield district, advanced 5 points to 14½, and closed 3½ points net higher at 13. Lucky Boy Divide added ½ of a point to 15 and closed ½ of a point lower at 14.

Oil stocks were generally higher. Julian Petroleum preferred continued its advance, closing at 33½, a net gain of 1-4 of a point, after touching 33 3-4 early in the day. Julian common held firm at 8. Union Associates moved up 3-4 of a point to a close at 44 1-4, while Union of California added 5-8 of a point to 41 5-8 at the close. United Oil added ½ of a point to 57 1-4. Standard of California closed fractionally higher at 56. California Petroleum added ⅛ of a point to 33½.

Los Angeles Investment opened firm at 3.50, advanced to 3.52, and reacted to a close at 3.48, a net loss of 2 points. Southern California Edison comomn closed firm at 124, as did the 7 per cent preferred at 110, but the 6 per cent preferred added a fraction to 97 5-8. Los Angeles Gas and Electric preferred held firm at 97 1-4.

Americommercial Corporation sold heavily at 200, while Bancitaly Corporation sold at 339 on a single transaction. National City Bank closed firm at 154. San Francisco Gold added ½ of a point to 28½, as did Big Jim Mines at 18½. North Star closed steady at 8½.

CHICAGO STOCKS

[Furnished by Logan & Bryan]

Sales		High	Low	Close
[illegible]	[illegible]	[illegible]	[illegible]	[illegible]

BAY CITY MINES

[Closing quotations on the San Francisco Stock Exchange furnished over private wire of Logan & Bryan, 630 South Spring street.]

	Bid	Asked
[illegible]	[illegible]	[illegible]

SALT LAKE MINES

[EXCLUSIVE DISPATCH]

SALT LAKE, March 9.—Closing quotations:

	Close.		Close.
[illegible]	[illegible]	[illegible]	[illegible]

STANDARD OILS

[Furnished by A. A. Housman-Gwathmey & Co., 518 West Sixth street.]

	Bid	Asked		Bid	Asked
[illegible]	[illegible]	[illegible]	[illegible]	[illegible]	[illegible]

Oil Production Figures Show Drop for Week

[BY A. P. NIGHT WIRE]

NEW YORK, March 9. — The daily average gross crude oil production in the United States decreased 6750 barrels for the week ended the 6th inst., totaling 1,920,300 barrels, according to the weekly summary of the American Petroleum institute. The daily average production in the United States excluding Smackover heavy, decreased 2800 barrels. The daily average production east of California was 1,321,300 barrels, a decrease of 2750 barrels. The following shows the daily average production in barrels:

Oklahoma, 458,150, decrease, 2250; Kansas, 103,950, increase, 700; North Texas, 81,150, increase, 1450; East Central Texas, 60,850, increase, 700; West Central Texas, 77,700, increase 4650; Southwest Texas, 38,400, decrease, 500; North Louisiana, 49,450, increase, 1300; Arkansas, 163,900, decrease, 3100; Gulf Coast, 90,350, decrease, 2750; Eastern, 98,000, decrease, 500; Wyoming, 75,050, decrease 1950; Montana, 18,050, decrease, 200; Colorado, 6950, decrease, 50; New Mexico, 3850, decrease, 250; California, 599,000, decrease, 4000.

Daily average imports of petroleum at principal ports for the month of February were 206,607 barrels compared with 174,225 barrels for the month of January and for the week ended the 6th inst. 237,000 barrels, compared with 176,143 barrels for the previous week. Daily average receipts of California oil at Atlantic and Gulf Coast ports for the month of February were 95,285 barrels compared with 82,419 barrels for the month of January and for the week ended the 6th inst., 33,142 barrels, compared with 81,429 barrels for the previous week."

BOSTON STOCKS

[Furnished by A. A. Housman-Gwathmey & Co., 518 West Sixth street.]

Exchange

	Bid	Asked		Bid	Asked
Adventure	8	25	New Arcadian	35	45
Algomah	10	25	New Corn.	19½	20
Ariz. Com.	11½	11¾	N. Butte	2½	2¾
Bing. Mines	46	47	Old Dom.	18	18½
Cal. & A.	58½	59½	Ojibway	50	75
[illegible]	[illegible]	[illegible]	[illegible]	[illegible]	[illegible]

Curb

	Bid	Asked		Bid	Asked
[illegible]	[illegible]	[illegible]	[illegible]	[illegible]	[illegible]

LIBERTY BONDS

[Quotations in dollars and thirty-seconds, furnished by Bond Department, Bank of Italy.]

LOS ANGELES

	Bid.	Asked.
First 3½s	[illegible]	101-4
First 4¼s	[illegible]	102-17
Second 4¼s	[illegible]	100-30
Third 4¼s	[illegible]	101-11
Fourth 4¼s	[illegible]	102-24
Treasury 4¼s	[illegible]	108-3
Treasury 4s	[illegible]	104-14

SAN FRANCISCO

	Bid.	Asked.
First 3½s	100-28	101-8
First 4¼s	102-8	102-16
Second 4¼s	100-23	100-29
Third 4¼s	101-5	101-10
Fourth 4¼s	102-17	102-23
Fourth 4¼s	107-24	108-3
Treasury 4s	104-4	104-13

FARMERS MUST TURN TO THE ARTICHOKE

An Iowa seed man broadcast the warning that within half a dozen years the State must turn from corn to other sources of agricultural wealth. This is based on the fear that nothing can check the onward march of the European corn borer, which has reached Ohio and is moving westward at the rate of twenty-five or thirty miles a year. While this seems a pessimistic estimate, it is always wise to sense such dangers while they are still beyond the horizon. Nebraska is less dependent upon corn than Iowa, and yet the borer would shake the credit of the State if it made a clean sweep of the corn belt.

This constitutes one more reason for taking interest in the development of the artichoke, which is advocated by Senator Howell and through his efforts has already received government support. The Bureau of Standards has developed a means of making this common and easily raised plant the source of the commercial manufacture of levulose, a sweet, wholesome form of sugar. The Jerusalem artichoke grows like a weed, is a prolific producer of tubers from which levulose can be extracted, and besides it offers an abundant and valuable fodder. It can be grown almost anywhere on the poorest as well as on the richest soil. The outlook for the plant is so promising, in fact, that it would be well to encourage its planting even in advance of the erection of levulose sugar factories. As an anchor to windward, in case the corn belt suffers from disaster, nothing seems more promising than Senator Howell's pet plant.—[Lincoln Journal.

CAR LOADINGS FOR WEEK SHOW DECLINE

[BY A. P. NIGHT WIRE]

WASHINGTON, March 9.—The car service division of the American Railway Association announced tonight that loadings of revenue freight for the week ended February 27, last, totaled 912,658 cars, a decrease of 19,085 cars from the preceding week, attributed to the holiday February 22. The week's loadings, however, represented an increase of 48,562 cars over the corresponding week last year, which also included a holiday, and a decrease of 31,856 cars from the corresponding week of 1924, which did not include a holiday.

WOOL MARKET QUIET

[BY A. P. NIGHT WIRE]

BOSTON, March 9.—The wool market continued quiet in all lines, and prices were considered nominal to a considerable extent. The woolen branch of the trade is showing a little better feeling today, and sales are being consummated in small quantities in most instances. Scoured wools are a little more active, but prices are still low. Buyers are taking small quantities of greased wools to fill orders already booked, but there is still a lack of confidence in buying.

OIL NEWS

BY HOWARD C. KEGLEY

The Associated Oil Company is building derrick for its third prospect well in the Seal Beach district. The location is about 500 feet west of Hellman Prospect No. 2, and is about on a line with this well and the Shell Company's Bryant No. 1.

The Associated operations in this field are being watched with great interest by other operators because of the favorable location of its holdings, comprising the greater part of the Hellman ranch, and all of the ranch which is considered to have a chance for oil. So far the Associated has drilled only one real well on the property, its Hellman No. 1 going to about 6000 feet without getting production. Two prospect wells located farther south than the Hellman No. 1 have been drilled purely for geological information.

Starts New Well

The Obispo Oil Company is starting a new well on its forty-acre property in the Maricopa Flats field, the same tract upon which its famous No. 6 well blew in last August. The new well is the Obispo No. 11, and is intended to get the orthodox production for which wells were drilled in this area before the Obispo No. 6 picked up its gusher horizon at 400 feet.

Recement Wildcat Well

The Marland Oil Company has recemented its Wickham well in the Santa Paula district, the first test at 2605 feet having shown a faulty water shut-off. Bottom of the hole is at 2717 feet.

The Wickham well is said to have penetrated about eighty feet of good oil sand with every prospect of commercial production.

To Go On Pump

Craig & Burns are preparing to put their No. 11 well in the northwest extension of Signal Hill on the pump, according to field reports. The well is located at Weston Place and Cameron Place, and was finished recently with an initial production of about 250 barrels a day. It declined to practically nothing, when the decision was reached to clean it out and put it on the beam.

Near Completion

Yerkes No. 12 in the Los Cerritos district of the Signal Hill field is expected to go on production during the latter part of the week. The well is preparing to drill out cement and go on into the oil sand. Pipe was set at 4320 feet. The well is located at Bixby Road and Pine avenue.

To Go on the Pump

Bush & Voorhis are preparing to place their No. 2 well at Long Beach on the pump, according to field reports. The well is holding up fairly well at a daily rate of about 150 barrels, but it is believed this can be materially improved by the use of pump production methods.

Finish Last Well

The Associated Oil Company has completed its Vickers No. 44 at Inglewood, in the northwest end of the Baldwin Hills field, the last of the wells to be drilled by this company into the shallow zone. Vickers No. 44 came in with an initial output of about 250 barrels a day of 17 deg. gravity oil, cutting 4 per cent. It has cleaned up and is pumping 225 barrels of oil. Bottom of the well is at 2187 feet.

Shuts Down Well

The California Petroleum Corporation has temporarily suspended operations in its Maricopa Star test in the Maricopa Flats district, according to field reports. Bottom of the hole is at 4085 feet. In the meantime the California Petroleum is making a production test on its Blanck well, offsetting the Maricopa Star. Fair shows gas have been found in the Blanck test at about 4100 feet, it is said.

In Blue Shale

Blue shale is the formation in which the Union Oil Company is drilling in its wildcat well on the McNally ranch at La Mirada, southwest of the Santa Fe Springs field, according to field reports. The hole is down 3730 feet.

Official Report

Figures released by the American Petroleum Institute show that receipts of California oil at Atlantic and Gulf Coast ports for the week ended February 27 totaled 570,000 barrels, a daily average of 81,429 barrels, against 686,000 barrels, a daily average of 98,000 barrels for the week ended February 27.

Imports of petroleum at the principal United States ports for the week ended February 27 totaled 1,233,000 barrels, a daily average of 176,143 barrels compared with 1,710,000 barrels, a daily average of 244,286 barrels for the week ended February 20 and a daily average of 198,107 barrels for the four weeks ended February 27.

BRITISHER'S WAY

Advises Giving Boy Pulls on Strong Cigar as Preventive of Smoking

Good advice with reference to the health of school boys was addressed by Sir Robert Bruce-Porter to the conference in London of the Incorporated Association of Headmasters, says the Cardiff Times.

Sir Bruce deprecated telling boys that it was wicked to smoke. It was not wicked—it was silly. It was foolish to begin smoking young, because it made the heart very irritable. The best way to prevent a boy smoking was to make him take a few pulls of a strong cigar.

"Children are born with no moral sense," concluded Sir Bruce. "Games are essential to the development of character. I should be very sorry to see that great expression 'Playing the game' go out of use in this country.

"It is essentially an English expression. We find it nowhere else in the world, and we teach other people what we mean by it. The boy who is taught in school to play the game will be a much finer character than the boy who does not receive that teaching."

"Now Listen" "To This"

And don't only listen, but for the love of the Angels, try and digest the significance of what I'm endeavoring to get over to you.

Last Monday, I advised every human being that is contemplating an investment of any description to obtain in advance all the available information possible from some source that can legitimately give you the facts surrounding the security you may be considering.

Now then, I have been strenuously advising you to buy **"Western Lead,"** and while I have been telling you lots about it, we must honestly admit that I'm vitally interested in seeing this property developed, and if you can get the low down from some uninterested source, it will be much more convincing to you than anything I might say.

My first **"Special Private Train"** to **"Leadfield"** will be furnished by the **"Union Pacific Railroad,"** and will leave here from the **"Southern Pacific Depot"** at 4:30 P.M., next Saturday, March 13th.

While the 300 passengers that I have invited will be quite representative of this Community, the fellow who always knocks everything, could say, and get away with it too,—"Oh! everybody on that train is a special friend of C.C., and they would all swear it is a big mine even if there wasn't a pound of ore in sight."

Now, while this first **"Private Train"** of mine is crowded to capacity, I have held out 15 berths, and I am now going to extend special invitations to the following organizations to send a representative to inspect **"Western Lead"** so that the Public may be able to obtain from a reliable source, the information that I have advised them to procure before parting with a dollar of their money:

THE LOS ANGELES CHAMBER OF COMMERCE.

THE LOS ANGELES BETTER BUSINESS BUREAU.

THE LOS ANGELES TIMES.

THE LOS ANGELES BANKERS ASSOCIATION.

THE EVENING HERALD.

THE ILLUSTRATED DAILY NEWS.

THE LOS ANGELES RECORD.

THE LOS ANGELES EXAMINER.

THE LOS ANGELES EVENING EXPRESS.

THE STATE CHAMBER OF MINES.

Any organization of an investigating nature that might wish to send any Mining Engineer to procure for them the full information on **"Western Lead."**

Inasmuch as the property in question is located in Inyo County, California, and inasmuch as it means further development of our many resources, I feel that my program of development is a matter of wide Public interest.

I've either got one H—— of a good looking **"Silver Lead"** deposit up in **"Death Valley"** or I need my head examined,—and my head really feels alright.

A phone call to me personally at TRinity 6631 from any of the above organizations will be all that is necessary for me to arrange for reservations for your Engineer or any other representative.

"Western Lead" certainly ran wild on the Los Angeles Stock Exchange yesterday, closing at $2.97 a share bid, but if you'd ask me about this wayward child, I'd say you haven't been no place yet, and you haven't seen nothin'.

"Why does she go up every day?"

In running these complimentary trains to **"Leadfield"** I'll be able to show you why she goes up every day.

C. C. JULIAN

634 South Spring Street

Phone TRinity 6631

Los Angeles, Cal.

"Listen" This"

n, but for the love of digest the significance oring to get over to

dvised every human plating an investment o obtain in advance information possible hat can legitimately urrounding the secur- dering.

been strenuously ad- Western Lead," and elling you lots about tly admit that I'm seeing this property ou can get the low- ninterested source, it onvincing to you than y.

Private Train" to furnished by the oad," and will leave thern Pacific Depot" aturday, March 13th.

ssengers that I have representative of this ellow who always could say; and get "Oh! everybody on friend of C.C., and it is a big mine even nd of ore in sight."

st "Private Train" of apacity, I have held am now going to ex- ons to the following a representative to ad" so that the Pub- tain from a reliable ion that I have ad- before parting with ey:

LES CHAMBER OF

ES BETTER BUSI-

ES TIMES.
GELES BANKERS

ERALD.
ED DAILY NEWS.
ES RECORD.
ES EXAMINER.
ES EVENING EX-

MBER OF MINES.

of an investigating wish to send any rocure for them the Western Lead."

roperty in question nty, California, and s further develop- sources, I feel that opment is a matter t.

H—— of a good d" deposit up in eed my head exam- really feels alright.

me personally at y of the above or- that is necessary r reservations for other representa-

rtainly ran wild on Exchange yester- a share bid, but if his wayward child, n no place yet, and n'.

p every day?" mplimentary trains able to show you day.

ULIAN
ring Street
ity 6631
s, Cal.

SHIPPING and Los Angeles Harbor NEWS

GARLANDS GALORE FOR THIS GIRL

Brings Huge Collection From Honolulu

[Times Photo]
Miriam Forbes and Her Collection of Leis.

THE largest collection of Hawaiian leis ever brought to this port was displayed at Los Angeles Harbor when Miss Miriam Forbes of Honolulu arrived on the liner Calawaii, last week.

Miss Forbes, who is planning an extended visit with friends in San Luis Obispo, is credited with amassing the largest and finest collection of the beautiful Hawaiian garlands yet seen here. The leis in her collection are of varying size and of many colors, in contrast to the orange-colored specimens generally seen.

Passengers on the Calawaii during its six-day trip to this port from the islands brought an unusually choice collection of leis. There were a large number of rare collections in addition to the record-breaking one brought in by Miss Forbes.

Air Pilots Give Indorsement of Aviation Laws

Resolutions pertaining to proposed legislation affecting commercial aviation now before the House of Representatives and contemplated by the City Council were adopted last night at an open meeting conducted by the Professional Pilots' Association at the Felix ...

The resolutions indorsed the ... bill, which has already passed the United States Senate, ... proposed city ordinance now in the hands of the City Attorney ... minor changes recommended ... Council.

The only stipulation made in ... was regarding the appointment of the proposed aircraft ... It was recommended ... the appointments be subject ... approval of a board of commercial and professional pilots and ... to eliminate the possibility ... with inexperience gained ... of aviation law enforcement.

... W. D. Waterman as president, the Professional Pilots' Association is composed of twenty-eight ... who have had at least ... years' experience in aviation.

Jacoby Buyers in East to Get Sale Bargains

Those who recall the interesting sale conducted by Jacoby ... last year will be interested in learning that J. M. Kemp, merchandise manager and director of publicity for that institution, ... yesterday for eastern markets, ... in view the presentation of ... event excelling that of last ...

Kemp was accompanied by ... following managers of important departments of the store: ... Graham, William Robbins, ... Pindek and Rose Fahs, ... intent upon obtaining for his ... section the newest and most ... of merchandise. ... will be absent about a ... and upon returning, will ... numbers for the second ... of the fifty-first anniversary ... Jacoby Brothers.

Guilty of Dope Sale and Firing Shot at Officer

... Fernandez, alias Eu- ... Henry, alias Henry F. ... was convicted in United ... District Judge Henning's ... yesterday on charges of as- ... a Federal officer and sell- ... ounce of morphine.

... August 6, last, it was ... Fernandez engaged in a ... duel with W. D. Roberts, ... narcotic agent, who was ... to arrest him in a rooming- ... Roberts was shot in the ... and Fernandez, who suffered ... wound, escaped, but was ... a month later. ... will be sentenced Monday.

Woman Active in Many Club Circles Passes

... Olive Munson Elliott of ... South Van Ness avenue, who ... years here gained ... in club, musical, art ... circles, died yesterday ... in Good Samaritan Hos- ... Her funeral services will be ... Mrs. Munson was 63 years ... and came here from ... N. Y.

... leaves her widower, Charles ... one daughter, Miss Lil- ... Elliott, and one son, Eugene ... The latter lives at St. ... Fla.

LA BALLONA PARK PLAN DISCUSSED

Beverly Hills Women Consider Proposal at Club Meeting

Discussion of plans for a 900-acre park which is being promoted by the Associated Chambers of Commerce of La Ballona Valley featured the meeting of the association at the Woman's Club of Beverly Hills last night.

One of the most interesting numbers of the program for the evening was the address by Gen. J. A. Rountree, director-general of the United States Good Roads Association. Gen. Rountree discussed the work that has been done by the association, plans for the future and plans for the annual convention which is to be held at Santa Monica June 7 to 12 inclusive. The eyes of the nation, he said, are on Southern California, and particularly on Santa Monica, the convention city.

Gen. Rountree was elected an honorary member of the Associated Chambers of Commerce of La Ballona Valley.

Barrymore to Join Next With United Artists

John Barrymore will join United Artists at the conclusion of his present contract with Warner Brothers, it was announced yesterday in New York, according to dispatches. He will have his own company, the announcement said, and make his own pictures, about two a year.

Barrymore does not intend to retire from the stage, it was said, believing that his screen work will not interfere with legitimate acting. He will be on the same basis as the other members of the United Artists group.

START SOMETHING!

Police Commission Now Guarded by Largest Man on Force

Anyone who would like to start something at the next meeting of the Police Commission, just consider—

Patrolman George Welch, the largest copper in the police department, was selected yesterday as sergeant-at-arms to keep order at the commission's meetings in the future.

The appointment of Welch, Commissioner Birnbaum confessed, was influenced by a near-riot that occurred recently when the Police Commission refused to grant a dance-hall license to Carl F. Horn.

New Lamp Casts No Shadow

A new lamp has an arrangement of deflectors and cylindrical prismatic lenses so disposed that no shadow is thrown. It is especially valuable to surgeons, who are able to perform operations by its light without interference from shadows.

FREIGHTER LINE GROWS RAPIDLY

Kawasaki-Roosevelt Globe Service to Expand

New Faster, Larger Craft Building for Run

Six Motorships Now in Use to be Supplanted

The Kawasaki-Roosevelt globe-circling freight service has developed so rapidly since its inception a year and a half ago, that the six new motorships now on the run are to be replaced by six larger and faster ones now building in English yards, according to Capt. William Griffiths, master of the Silverelm, which departed here yesterday.

The enlarged concern, capitalized at $12,000,000, will be known as the Silver Line, Ltd., and will send the first of its new ships here the last of this year, to be followed almost monthly by sister ships as completed at J. L. Thompson's and James Laing's yards in Sunderland, Eng.

Comparable to the present six, all of which are new, but with a speed of ten knots and deadweight of 8000 tons, the new six each will have a deadweight of 10,000 tons and a speed of sixteen knots. The latter will assure one of the fastest freight services in the world, and cut months from the five months and twenty-four days required by the Silverelm type to visit twenty-four ports and cover 27,000 miles in her globe-circling journey.

Los Angeles is proving one of the service's most productive sources of cargo, Capt. Griffiths said. Until a few months ago, he declared, little or no cargo space was allocated for outbound cargo at this port. Now Capt. W. J. Stofen, local agent, has from 1600 to 2000 tons waiting on the dock at each ship's arrival. Yesterday the Silverelm took out 1200 tons of sardines, paper and general cargo, as well as 750 tons of fuel oil and ship's stores.

The Silverelm, first of the fleet equipped with Doxford three-cylinder engines, has circled the globe three times in this service without a mechanical repair of any kind, Capt. Griffiths said, and on an average of eight and one-half tons of fuel each twenty-four hours, six and a half of which were for the main engines and two for auxiliaries. She has an indicated horsepower of approximately 2200.

Upon the entry of the larger fleet, Capt. Griffiths said, the present fleet will enter another round-the-world service via the West Indies and Calcutta, but not touching here.

LOCAL BASE LEASED FOR COAST GUARD CRAFT

Local base for the fleet of Coast Guard vessels and Coast and Geodetic Survey ships operating out of Los Angeles Harbor, has been established in Watchorn Basin, where several hundred feet of frontage have been leased at a nominal figure from the Outer Harbor Dock and Wharf Company.

The site hereafter will be the headquarters for the Bear, the cutter Vaughan, and the eight small rum chasers, recently assigned here from San Francisco, and the base for the survey ships Guide and Pioneer.

Adjacent also is the armory formerly owned by the Naval Reserve, now owned by the Outer Harbor Company, which has been leased to the new tenants.

The last chaser was to complete its installation of wireless yesterday, which would practically double the efficiency of the rum fleet and reduce operating costs of $22,000 monthly, according to Comm. L. C. Covell, commanding the unit.

Charles L. Wheeler, vice-president and general manager of the McCormick Steamship Company, arrived in Los Angeles from San Francisco yesterday, accompanied by Sam Y. Knight, district manager here. Mr. Wheeler will inspect the company's properties, and complete arrangements for handling the Pacific-Argentine-Brazil Line, newly acquired from the Shipping Board, and the two new services to the Caribbean. The McCormick Line also operates a big intercoastal freight fleet jointly with the Munson Line, which the visitor said constantly is obtaining heavier offerings from Los Angeles.

Another Los Angeles-San Francisco tour party of half a hundred travelers will take passage on the Panama Mail motorship City of Panama April 8, for a fifty-three day round-trip to Mexican and Central American ports. Twelve ports are included in the itinerary. Special vacation tours over the same route, and over the intercoastal route to New York also will be offered to educators and students in June and July, with special rates, according to local offices.

T. Yamamoto, former assistant manager of the Nippon Toshen Kaisha at Yokohama, has been named American manager for the line, following its absorption of the Toyo Kisen Kaisha's five trans-Pacific ships and three in the South American service. He succeeds T. Komatsu of the T. K. K. Company. A number of changes in the personnel of the present T. K. K. forces will be made on Yamamoto's arrival at San Francisco the 24th inst., it is reported.

The DeYoung shipyards at Alameda, which have been in the hands of receivers, are reported purchased by the Charles Nelson Steamship and Lumber Company of San Francisco. The latter operates a big fleet of coastwise ships, and is expected to use the yard temporarily, repairing its own craft. The DeYoung yards last year constructed a number of Coast Guard rum chasers.

SHIPPING

PORT INDEX

OUTER HARBOR DISTRICT

38-40—Outer Harbor Dock & Wharf Co., Hart-Wood Lumber Co., Union Lumber Co., Albion Lumber Co.

41—Outer Harbor Dock & Wharf Co., American Salt Co.

54—Outer Harbor Dock & Wharf Co., Dodwell & Co., Canadian Government Merchant Marine, Nippon Yusen Kaisha, Balfour Guthrie & Co., East Asiatic Co., Harrison Direct Line, M. F. and H. R. McLaurin, Johnson Line, Latin-American Line, Union ...

[illegible]

TRANS-PACIFIC MAIL

[illegible]

COAST AND GEODETIC SURVEY TIDES FOR MARCH, 1926

[illegible]

RADIO REPORT

[illegible]

ARRIVALS AND CLEARANCES AT WORLD'S PORTS

[BY A. P. NIGHT WIRE]

[illegible]

SAILED

YOKOHAMA, March 6.—Naga Maru, Seattle; 7th, Akibasan Maru, San Francisco.

MANILA, March 8.—City of Victoria, San Francisco.

KOBE, March 9.—Resolute, Shanghai.

QUEENSTOWN, March 8.—President Roosevelt, New York.

LISBON, March 7.—Martha Washington, New York.

SHANGHAI, March 8.—Empress of Asia, Vancouver.

NAVAL ORDERS

[EXCLUSIVE DISPATCH]

WASHINGTON, March 9.—Naval orders:

Commander P. P. Blackburn to naval operations, Navy Department.

Lieut. Claude Farmer to U.S.S. Greba.

Lieut. E. B. Peterson to San Diego, Cal.

Lieut. C. E. Branner, resignation accepted.

Lieutenant-Commander H. L. Beach to Norfolk, Va.

Lieutenant-Commander W. E. Stevens to Bureau Supplies and Accounts.

Lieut. Harry Atwood to San Diego.

Chief Boatswain J. B. Maughan to New York.

Chief Machinist J. J. Ouseland to U.S.S. Memphis.

Chief Machinist J. A. Silva to U.S.S. Idaho.

Chief Machinist J. A. Ward to Ninth Naval District.

Machinist E. J. Farrell to U.S.S. Marblehead.

Lieut. F. B. Rogers to U.S.S. S-40.

Lieut. R. A. Hansen to U.S.S. S-27.

Lieut. C. W. Colonna to Mare Island.

Lieut. F. A. Hughes to Mare Island.

THE NERVE OF PEOPLE

A friend of mine had been advertising for high-grade salesmen. About one-fourth of the replies invariably were from men whose letters indicated that they were hopelessly uneducated. To eliminate these applicants in future, he inserted in his advertisements, this line:

"Only men of good education and exceptional intelligence will be considered."

Then a surprising thing happened. When replies came in from that advertisement, instead of merely one-fourth being from ignorant men, practically all were from that class. Many were of the "I have saw" type. The explanation is, I presume, that the intelligent man realizes how little he really does know and doubts if he actually is intelligent; but an ignorant man is so lacking in self-knowledge that he doesn't even know how poorly equipped he is.—[Nation's Business.

Quite Right

"A little common sense would avert many a divorce!"

"And many a marriage."—[Kasper, Stockholm.

News of Ships and Sailings at Pacific Ports

[BY A. P. NIGHT WIRE]

SAN FRANCISCO, March 9.—The Matson liner Matsonia arrived here today from the Hawaiian Islands with a cargo consisting chiefly of sugar. There were 118,739 bags of raw sugar aboard the Matsonia.

The around-the-world Dollar liner President Van Buren arrived here today on her sixth voyage around the globe. The President Van Buren is a day ahead of schedule to permit dry docking tomorrow.

Marine surveyors from the principal ports of the Pacific Coast are holding their annual convention here this week. The delegates attending the convention are the chief surveyors in the ports they represent for the San Francisco Board of Marine Underwriters. The convention will be in session all week.

The Dollar liner President Pierce is scheduled to arrive here tomorrow from the Orient with a large passenger list and a heavy cargo.

SEATTLE, March 9.—With a capacity cargo of freight and a large passenger list aboard the American Oriental Mail liner President Jackson is to sail from here for the Far East Thursday.

Because of heavy weather encountered in the Atlantic, the tanker Miller County is not expected here until the 29th inst. She has been undergoing repairs to damaged machinery in Balboa and was expected to sail from there yesterday. She has a creosote cargo for Los Angeles, Vancouver and here.

Coming here to be overhauled, the passenger carrier Islander, belonging to the San Juan Transportation Company, and operating between the San Juan Islands and here, missed the entrance to the slip and went hard and fast aground. Low tide prevailed at the time and the craft remained stuck for more than twelve hours, but was finally hauled off by the tug Hansel and other small boats. A survey showed the vessel little damaged.

TACOMA, March 9.—The Arabia Maru of the O. S. K. Line arrived on her regular visit. The big liner brought 1300 tons of miscellaneous cargo for local discharge. The ship will remain here until Wednesday night and will then shift to Vancouver to start loading for the return trip to the Orient.

A large and varied cargo for the Hawaiian Islands is to go from Tacoma tonight by the Matson liner Mauna Ala. The motorship's cargo consists of flour, feed, furniture, doors, box shook and miscellaneous freight.

A 200-ton shipment of wood pulp for local discharge was brought to Tacoma by the Canadian Pacific steamer Princess Maquinna. The Princess Maquinna departed for British Columbia ports.

The McCormick liner Wagama with McCormick freight arrived from San Francisco.

PORTLAND, March 9.—After steaming 9000 miles from Rio Janeiro, the British steamer Trelissick is here for a cargo of wheat. She is under charter to Strauss & Co. "Rates were poor in the South American trades," explained Capt. A. W. Devereaux, "so our owners decided to send the steamer to Portland."

VANCOUVER, March 9.—The R. M. S. Aorangi, with 200 passengers for Hawaiian, Fiji, New Zealand and Australian ports, is to sail from here tomorrow with a cargo of paper, oats, salmon and automobiles.

SENSATION FORECAST IN OIL CASE

Naming of New Principal Intimated in Questioning of Mrs. Stephens

Unusual developments in the asserted bunko case of Mrs. Catherine Bayne Stephens who charges Floyd B. White, W. Arthur Brown and Albert R. Chandler with swindling her out of $544,000, are expected when the complainant resumes the witness stand in Judge Hahn's court today.

From the line of questioning employed yesterday by Attorney Bernard who came from Detroit to defend his brother-in-law, White, possibility of bringing into the case yet another man, more influential than any of the three co-defendants, was seen.

Efforts to get Mrs. Stephens to admit she received several checks, ranging in denomination from $500 to $2000 was futile; she denied ever receiving any. She also refuted the intimation of defense counsel that one W. F. Peterson had been granted power of attorney by her, and that he received the checks in question, in her behalf.

The complainant testified that she invested $394,000 in the Interstate Oil Corporation, receiving stock in exchange for the cash. She invested $150,000, she stated, in the Brown Process Company, for which she received no stock but a form of contract. The point was raised by the court in this instance as to whether Mrs. Stephens's venture in the latter company was an investment in which she was to be repaid, dollar for dorral, with interest, or one in which she loaned the money to the company under the terms of which she was to receive a percentage of the amount paid, when oil should be found.

Attorney Bernard maintained the complainant had no principal investment, that what she was to receive was in the nature of royalties. Judge Hahn ruled, however, that Mrs. Stephens had an investment, that the term "royalties" has no place in the California law relative to dividends. "It was an investment, the purpose of which was for her to get an earning," he maintained.

Mrs. Stephens testified that while she had no stock in the Brown Process Company, under the terms of the contract she was to receive 33 1-3 per cent on her investment.

Presented with a telegram, purporting to have been signed by her and supposedly granting a power of attorney to Peterson and his asserted associate, Phillip E. Ehrlich, Mrs. Stephens denied its authorship.

A new angle on the asserted business relations between the complainant and Peterson and Ehrlich was suggested by Deputy District Attorneys Van Cott and McCartney, representing that office. If Mrs. Stephens signed any document the contents of which she was not fully aware, it will soon be learned, they intimated.

Hearing of the case has gone forward at much length, Mrs. Stephens having been on the stand for seven consecutive court days. She will resume that position at 10 a.m. today.

Tenth-Street Fund Loaned on Paving Job

Fifty thousand dollars was appropriated by the Council yesterday from the Tenth-street allocation of the permanent-improvement fund for the paving of Florence avenue. The action was taken on recommendation of the Finance Committee and a resolution introduced by Councilman Shaw. The money will not be needed for Tenth street for more than a year and in the meantime the $50,000 will be returned to the fund, it was stated.

GOOPS!

A Daily Lesson in Manners for Children

BY GELETT BURGESS

[Copyright: 1926: By The Chicago Tribune.]

MARKING IN BOOKS

I opened Someone's Reading Book
The other day, to take a look.
'Twas full of drawings and of writing—
I thought it very uninviting,
Unpleasant, stupid and unsightly
Such Goops should learn to use books rightly.

WHAT'S DOING TODAY

Los Angeles City Club luncheon, clubhouse, 833 South Spring street, noon. Gen. Smedley D. Butler will speak.

Los Angeles Grand Opera Association luncheon, Alexandria, noon.

Jewish Consumptive Relief dance, Alexandria, evening.

Lincoln Life Insurance Company meeting, Biltmore, all day.

Co-operative Club luncheon, Biltmore, noon.

Kiwanis Club luncheon, Biltmore, noon.

Wa Wan Club luncheon, Biltmore, 12:15 p.m.

Post No. 1, Disabled Veterans of the World War sixth anniversary program, 246 South Hill street, all day.

Knife and Fork Club of Wilshire All Soul's Church dinner meeting, Temple Emanu-El, evening.

Commercial Club luncheon meeting, Biltmore, noon. William H. Waste will speak.

Matinee Musical Club meeting, conference room, Bank of Italy, 1 p.m.

Los Angeles Pan Hellenic Society meeting, conference room, Bank of Italy, 2:30 p.m.

Grant school Parent-Teacher Association fathers' night program, 1530 Wilton Place, evening.

Business Property Owners' and Managers' Association meeting, Windsor Tea Room, Brack-Shops, noon.

Lecture on "The Bible in the Public Schools," Figueroa Boulevard Christian Church, evening. Dr. Wiley J. Phillips, speaker.

Explorers' meeting, 3355 Wilshire Boulevard, 10:30 a.m.

Atlantic Far East and Pacific Westbound Conference, Alexandria, all day.

Reciprocity Club meeting, clubhouse, Brack-Shops, noon.

Industrial exhibition, May Department Store, all day.

Southwest Museum exhibit, Marmion Way and Avenue 46, afternoon.

Los Angeles Museum exhibit, Exposition Park, 10 a.m. to 12 m.

Free permanent California exhibit, scenic motion pictures, State Exposition Building, Exposition Park, 10 a.m. to 12 m.

Illustrated lectures, scenic motion pictures, Chamber of Commerce, 10 a.m. to 4 p.m.

State Societies

Illinois reunion and dance, Music Art Hall, evening.

Motion Pictures

Alhambra, 731 South Hill—"The Auction Block."

Criterion, Grand and Seventh—"Thunder Mountain."

Figueroa, Figueroa and Santa Barbara—"The Sea Beast."

Forum, Pico at Norton—"Tumbleweeds."

Grauman's Egyptian, 6708 Hollywood—"The Big Parade."

Grauman's Metropolitan, Sixth and Hill—"Dancing Mothers."

Grauman's Million Dollar, Third and Broadway—"Irene."

Grauman's Rialto, 812 South Broadway—"Moana."

Loew's State, Seventh and Broadway—"The Devil's Circus."

Tally's, 833 South Broadway—"Lady Windermere's Fan."

West Coast Belmont, First and Vermont—"Too Much Money."

West Coast Boulevard, Washington and Vermont—"The Unguarded Hour."

West Coast Uptown, Tenth and Western—"The Jazz Bride."

Stage

Biltmore, Fifth and Grand—"The Student Prince."

Egan Theater, Pico and Figueroa—"White Collars."

Majestic, 845 South Broadway—"Weak Sisters."

Mason, 127 South Broadway—"Patsy."

Mission Play, San Gabriel, afternoon.

Morosco, 744 South Broadway—"Craig's Wife."

Orange Grove, 730 South Grand—"Desire Under the Elms."

Playhouse, 845 South Figueroa—"The Copperhead."

Varieties

Broadway Palace, Broadway, between Sixth and Seventh—"The Hottentot."

Burbank, Sixth and Main—Lee Bud Harrison.

Hillstreet, Eighth and Hill—Miss Ruth Roye.

Hippodrome, Main and Fourth—"Scandal Street."

Orpheum, Broadway, between Eighth and Ninth—Nancy Welford.

Pantages, Seventh and Hill—Vaudeville.

Britishers Eat Their "Apple-a-Day"

Although England and Wales together grow some 3,500,000 hundredweight of apples annually, the population consumes so many in various ways that about twice the above quantity has to be imported.

BUSINESS BREVITIES

[Advertising]

The Times Branch office, 621 South Spring street. Advertisements and subscriptions taken. Telephone MEtropolitan 0700.

THE CAST

MINNIE FLYNN, known to thousands of movie fans as June Day, a famous star, is a red-headed, petite ex-shopgirl elevated to fame through the whim of Beauregard, a producer, and the genius of Hal Deane, a director. Divorced from her early butcher-boy sweetheart, she has married Gilbert Carlton, a fashion plate leading man. Her earnings are the mainstay of her numerous family; she squanders money, ideals, love and youth without regard.

MICHAEL FLYNN, her father, a nondescript plumber, who loves only his family and his work and knows neither.

"MA" FLYNN, Minnie's mother, the result of a poverty-stricken marriage.

PETE FLYNN, Minnie's eldest brother, a bullying toady; just graduated from a job as her chauffeur and now her self-appointed business manager.

NETTIE FLYNN, Minnie's only sister, another whining parasite.

JIMMY FLYNN, youngest son; a happy-go-lucky kid.

BEAUREGARD, a producer, to whom Art means Sensuality.

ALICIA ADAMS, an extra girl whose lack of scruples brings an acceptance of Beauregard's offer of movie fame, if—

GILBERT CARLTON, Minnie's husband. A debonair clothes model who has reached stardom by callous, unscrupulous measures. Utterly selfish and self-centered, thoroughly commercial and possessed of an absolute ego, he has yet convinced Minnie that he loves her.

HAL DEAND, noted director, who has through his own genius brought Minnie to fame and fortune, and who is in love with her.

HORACE G. WATSON, self-appointed, representative of "New York capital," supposedly financing Minnie's latest cinematic venture.

SAM BINNS, who as casting director gave Minnie her first chance in the movies, now her studio manager.

June Day's father had a magnificent funeral. His picture was in the evening paper under a new, large one of his daughter. A reporter, one of the mob who had waited outside the church to see the distinguished funeral procession, had caught Minnie just as she was stepping into her limousine. She wore heavy mourning, relieved by a corsage of orchids. Pete raised the devil with the editor for publishing the photograph, because Minnie looked so ugly in it. Her face was swollen from weeping.

A slight accident almost marred the somber dignity of the funeral. As the newspapers had carried the story of how many of the moving-picture colony were to be at the church, a great crowd gathered outside. Four of the pallbearers were famous stars. When the doors of the church opened, the eager, restless crowd surged forward. The pallbearers, carrying their light burden, felt the pressure of many hands upon their arms. They heard their names called by hundreds of throats. But theirs was a solemn job, and they were determined to look straight ahead and permit no interference to spoil their scene. The crowd cleft to let a man carry away a girl who had fainted. This threw a dozen elbows into the pallbearers. They swerved, the coffin tilted and almost slipped from their hands.

Minnie screamed.

"Look! look!" cried the mob, "that's June Day under the long, black veil. Lift up your veil—oh, go on, June! Don't be a piker—one little peek."

She lifted her veil to step into the limousine. Her mother, Nettie, Jimmy and Pete followed her. They, too, had been weeping, though Mrs. Flynn knew who had sent flowers and had already estimated their cost. She and Nettie whispered about it. On the way to the cemetery Pete was thinking that Minnie had gone too far to pay so much for a marble mausoleum for her father, although it wasn't such a bad press story: "June Day's beautiful devotion to her father's memory." Pete was sorry the old man had "kicked the bucket," but he couldn't let his grief carry him to extremes as it did Minnie. He smiled as this thought filtered through his mind . . . his father's expression, if he had been told that his final resting place was to cost $3000. "I'll bet the old man would turn in his grave," he said to himself with grim humor.

Camille, the role selected for Minnie, proved to be an unhappy choice. The part of the courtesan seemed the index of her own character, and the public read into this portrayal a flaunting insolence, a brazen acknowledgment of the unsavory rumors that were rife about her. Many of the critics praised the beautifully done picture. But their small voices were lost in the storm of protest. The picture whipped its way across the continent like a bird with a broken wing.

"The public doesn't want classics," Minnie cried in despair. "We've got to make a more popular type of story."

"A mother-love yarn seems to pull in the shekels," said Watson, "a picture sticky with drool."

Minnie looked at him sharply. "I'm not going to start in playing mother roles at my age, Watson. That would be my finish."

"What do you want to do?" asked Binns quietly. "I think Watson is right, but, after all, you're the voice of this company."

Minnie pondered a few moments over the list of stories Binns had submitted. "Why not a good, swift-moving jazz picture," she asked, "one of these flapper stories?" She glanced quickly into the mirror. "I've always been crazy to play a wild, harum-scarum flapper. If I do I'll bob my hair, diet to get off some of this weight, then I'll look ever so much younger. If some of these other stars, older than I am, can get away with it, why not me?"

Binns stirred uneasily. "It may not be such a good idea, Mineola, to compete with all the youngsters. Any effect you strive for always seems forced, unnatural. A mother-love story would give you a chance to play a sympathetic, emotional role."

Minnie brought the palm of her hand down on the desk. "That's enough!" she said, inwardly raging, "this is my company and I'm not going to be dictated to. A woman knows what she can get away with. I'll take five years off my age the minute I get this mop of hair bobbed. Look here, Sam, I'm worried enough without your subtle allusions to my age. You'd think I was sixty to hear you talk. A woman's as old as she feels. It's a wonder you don't present me with crutches and a pass to the Old Ladies' Home."

One sentence summed up the picture they called "The Jazz Baby": "What is more distressing than to see a woman, a tired, troubled woman, playing the role of a naive young girl?"

"The devil with trying to please them!" Minnie cried, now panic-stricken.

Binns closed the door of his office and faced her. He was pale with worry. "Look here, I think we've got to watch our step on this next production. The backers are getting uneasy. They took their losses on 'Camille' pretty well, but they sent an auditor to go over the books when the 'Jazz Baby' flopped through the country."

"You don't mean—they can't renig?"

"Watson has nothing on paper. These men, although some of them are very rich, aren't going to pour water into a sieve. We've got to have a success this time."

"What do you suggest?"

"A mother-love picture."

She rose angrily. "I thought we covered that pretty thoroughly in our conference three months ago, so let's not discuss it again, Sam."

"The decision is up to you, Mineola."

Minnie chose a daring triangle story. "Sex is the lure," she insisted to Binns. "I'll get them into the theater this time if I have to pose as Aphrodite without any nightie."

Binns wanted to tell her she was like a squirrel in a cage; in her eagerness to run away from danger she was only standing still and spinning the wheel under her.

They bought a salacious story and started production.

Before it was finished, the stockholders, refusing to pay the assessments levied on them by Horace G. Watson, sacrificed their holdings in the company rather than go on with a proposition that was bringing no harvest.

Watson called Minnie and Pete into his office and told them that all production must cease, the June Day Company was on the rocks.

"Ladies and gentlemen," said Horace G. Watson, smiling, "the final curtain is rung down. Finis." Watson was smiling because he was thinking about his $40,000 in the bank.

[Copyright, McClure Newspaper Syndicate.]

Another installment of this interesting serial will appear in The Times tomorrow.

Free Zone Along Border Indorsed by Business Men

[EXCLUSIVE DISPATCH]

NUEVO LAREDO (Mex.) March 9.—Indorsement of the plan to create a free zone along the border of Mexico and the United States has been given by the merchants and business men generally of Nuevo Laredo, Matamoros, Piedras Negras, Juarez and other towns embraced within the proposed strip of territory. Representatives of these towns have been selected to confer with President Calles in Mexico City at an early date to consider the proposition.

The width of the proposed free zone has not been determined, but it is expected that it will not exceed thirty miles and it may be confined to an even narrower strip. The source of importation of goods and merchandise into the Mexican border towns is to be restricted to the respective sister towns on the American side of the international boundary, it is stated.

It is expected that if the proposed plan is made effective by presidential decree, it will be of enormous benefit in building up the border towns on both the Mexican and American sides.

Medical Aid to Pals Furnished by Legion Men

[BY A. P. NIGHT WIRE]

ST. PAUL, March 9.—By paying 25 cents each, 27,000 Minnesota American Legion men last year obtained medical and surgical treatment for seventy-five service men from nearly every State in the Union, reports Eddie Lindell, State Legion Adjutant. Two-thirds of these men were non-Legionnaires.

The men were treated at the Mayo clinic at Rochester, where, to make this arrangement possible, the Mayo brothers, both Legionnaires, made generous concessions.

Since the movement was initiated three years ago 221 cases have been handled. Only one death has occurred.

The work is carried on through the Legion Hospital Association. Minnesota Legion men pay their hospital dues as part of their regular membership fee. To perpetuate this care the Legion has signed a sixty-year contract with the Mayos which guarantees that after these surgeons have died the system which they established will be continued.

CANNERY PLANNED

Angeleno Given Concession by Mexican Government

[BY CABLE—EXCLUSIVE DISPATCH]

MEXICO CITY, March 9.—A. E. Dishman of Los Angeles has been granted a concession by the Department of Agriculture to build a fish cannery at Guaymas and fishing privileges in the Gulf of California, the newspapers report. The department believes that such a cannery will bring down the price of sea foods in the republic and make their consumption a general matter. The plant is to cost 500,000 pesos and is to be the first of several planned for the exploitation of the fisheries on the West Coast. Preference will be given Mexican workmen in the plant. In addition to this, fishing contracts will be designed preferentially with the Mexican fishermen who are now established on the coast of Sonora.

SOUTH GATE TO VOTE ON TRUSTEES' SALARIES

[LOCAL CORRESPONDENCE]

SOUTH GATE, March 9.—One of the propositions that is to be voted on by the voters of South Gate during the coming city election, April 12, will be that of a salary for the City Trustees. Heretofore they have been serving free of charge to the city, and a proposition of $25 a month salary will be decided at this election. A similar proposition was brought before the voters two years ago here, and was defeated by a vote of 239 to 154.

Myer Siegel & Co.
617-619 South Broadway

the Tailored Mode from Top to Toe

HER hat, her tailleur, her blouse, her bag, her scarf and tie, her hose, all combine to achieve that smart distinction characteristic of our sports wear.

LET us show you the newest arrivals in Sports Tailleurs and smart accessories at prices surprisingly low for apparel of such style and quality

Sportswear Shop—Street Floor

All Sizes

VOGUE COMPANY
BROADWAY AT EIGHTH

Just Received

Kayser

MARVELRAY VESTS

A lustrous heavy quality, in all the new Spring Shades.

$1.25

Bloomers $1.95

Birch-Smith

Storage Means Protection

because
Our warehouse is fireproof
Our vans are padded
Our employees are experienced
Our integrity is unquestioned

Birch-Smith Fireproof Storage Co.

Phone TR 4121 — 3625 So. Grand Ave. — Night number TR 4126

MOVING STORING PACKING SHIPPING

Iodized Prevents Goiter

MORTON'S SALT

"When It Rains IT POURS"

"Everything for Buyers—Buyers for Everything" TIMES WANT ADS

We STORE HOUSEHOLD GOODS in Separate Concrete ROOMS

$1.50 A MONTH and up!

Phone FAber 1932

COLYEAR'S VAN & STORAGE CO.
415 S. SAN PEDRO ST.

Teeth as Low as $5. Best Set $7

Best set, none better, no matter how much you pay, including your choice of base plate material, (metal excepted). (Guaranteed 10 years) $7

MY EXTREMELY LOW PRICES

Teeth as low as	$5.00
Best set of teeth (either set)	$7.00
Gold Crowns (22 karat)	$4.00
Bridge Work (22 karat)	$4.00
Porcelain Crowns	$4.00
Gold Fillings	$1.00 up
Gold Inlays	$1.00 up
Synthetic Porcelain	$1.00 up
Silver Fillings	50c up
Cement Fillings	50c up
Teeth Treated	50c
Nerve Removed (Painless)	$1.00
Teeth Extracted (Painless)	50c

No charge for painless extraction and cleaning when other work is contracted for.

OLD GOLD IS VALUABLE. I pay cash or allow you full value for it on dental work.

NOT A DENTAL PARLOR. A PRIVATE high-class, up-to-date SANITARY dental office with sterilized instruments, and gentlemanly operators, whom you will not be ashamed to recommend to your friends.

X-Ray Service Free With Other Dental Work

DR. FAIRFIELD — EXAMINATIONS FREE

Entire Third Floor — 536 So. Broadway

Next to Arcade Building. TUcker 5236
Hours, 8:30 to 6; Sun. 9 to 12.

KEEP LOOKING YOUNG

It's Easy—If You Know Dr. Edwards' Olive Tablets

The secret of keeping young is to feel young—to do this you must watch your liver and bowels—there's no need of having a sallow complexion—dark rings under your eyes—pimples—a bilious look in your face—dull eyes with no sparkle. Your doctor will tell you ninety per cent of all sickness comes from inactive bowels and liver.

Dr. Edwards, a well-known physician in Ohio, perfected a vegetable compound mixed with olive oil to act on the liver and bowels, which he gave to his patients for years.

Dr. Edwards' Olive Tablets, the substitute for calomel, are gentle in their action yet always effective. They bring about that natural buoyancy which all should enjoy by toning up the liver and clearing the system of impurities.

Dr. Edwards' Olive Tablets are known by their olive color. 15c and 30c.—[Advertisement.

Leg Sores

Everyone who answers this offer will receive free and without obligation full information how to heal a leg sore. Just explain the location of the trouble. This is your chance to test the most powerful healing method ever devised. If you have written before, write again. Viscose Method also stops painful varicose vein troubles.

VISCOSE, INC.
803 South Lake St., Los Angeles, Cal.

QUIETS DISTURBING RACKING COUGHS

Healing pine tar, pure honey, and other soothing, cough-healing ingredients, go into the making of FOLEY'S HONEY AND TAR. No opiates, justly feared by careful mothers, harmful, and without medicinal value. Read the bottle contents as given on the package, and learn why FOLEY'S HONEY AND TAR is the superior cough remedy, safe for children and grown persons, and reliable for coughs, colds, croup, tickling throat, nervous hacking and like irritations. Refuse substitutes.—[Advertisement.

THE WEATHER

[Official Report]

LOCAL OFFICE, U. S. WEATHER BUREAU, Los Angeles, March 9.—[Reported by H. B. Hersey, Meteorologist.] At 5 o'clock a.m. the barometer registered 30.05; at 5 p.m., 30.04. Thermometer for the corresponding hours showed 53 deg. and 59 deg. Relative humidity, 5 a.m., 78 per cent; 5 p.m., 62 per cent. Wind, 5 a.m., northeast, velocity 6 miles; 5 p.m., southwest, velocity 13 miles. Temperature, highest, 64 deg.; lowest, 53 deg. Rainfall for season, 9.71 inches; normal to date, 11.95 inches; last season to date, 4.23 inches. Barometer reduced to sea level.

WEATHER CONDITIONS.—March 9: Snow flurries have occurred during the past twenty-four hours at some stations in the North Atlantic States and light showers are reported over the North Pacific Slope and in New Mexico, Arizona and extreme Southern California. It is colder this morning on the North Atlantic coast, but the temperature has risen considerably in the Missouri and Upper Mississippi valleys. In Southern California partly cloudy weather prevailed yesterday, and this was followed by light to moderate showers in the San Diego region last night. Partly cloudy weather may be expected to continue in this vicinity Wednesday, with moderate temperature.

SUN, MOON AND TIDES.—Los Angeles, March 10: Sun rises 6:10 a.m., sets 5:56 p.m. Moon rises 3:46 a.m., sets 2:13 p.m. Los Angeles Harbor, March 10: High tides, 6:03 a.m. and 7:37 p.m.; low tides, 12:03 a.m. and 1:22 p.m.

LOCAL TEMPERATURES.—March 9: Minimum and maximum temperatures from Southern California points, reported yesterday to the Los Angeles office of the U. S. Weather Bureau, were as follows:

Stations—	Max.	Min.
Bonita	70	50
Corona	65	41
El Cajon	68	50
Escondido	64	45
Imperial	77	49
Los Angeles Harbor	69	49
Mt. Wilson	49	33
Newport Harbor	66	50
Pasadena	69	44
Pomona	66	42
Porterville	58	47
Redlands	63	46
Riverside	68	45
San Bernardino	65	48
San Fernando	66	42
Santa Ana	70	43
Santa Barbara	70	43

LOCAL FORECAST

For Los Angeles and vicinity: Partly cloudy, with moderate temperature.

STATE FORECAST

SAN FRANCISCO, March 9.—Weather forecast: San Francisco and vicinity: Fair; moderate temperature; moderate northwest winds.

Northern California: Fair; gentle to moderate northwest winds.

Sacramento, Santa Clara and San Joaquin valleys: Fair; gentle northwest winds.

Southern California: Fair; moderate temperature; moderate west and northwest winds.

ARIZONA FORECAST

PHOENIX (Ariz.) March 9.—Forecast for Arizona: Mostly fair Wednesday, except possibly snow in northeast portion. Thursday fair; not much change in temperature.

COLORADO RIVER

YUMA (Ariz.) March 9.—[Exclusive Dispatch from the U. S. Reclamation Service.] Gauge height Colorado River, 18.6 feet. Discharge, Tuesday, 4800 cubic feet.

TEMPERATURES

Stations—Conditions, 5 p.m.	Temperatures— Max.	Min.	Precipitation.
Abilene—Cloudy	62	54	T.
Boise—Cloudy	42	34	.02
Boston—Clear	34	22	0
Buffalo—Clear	24	12	0
Chicago—Clear	40	18	0
Denver—Partly cloudy	54	30	0
Des Moines—Cloudy	50	28	0
Dodge City—Raining	60	34	.20
El Paso	..	52	0
Eureka—Cloudy	54	44	0
Flagstaff—Snowing	39	30	.22
Fresno—Clear	60	48	0
Galveston—Cloudy	64	58	T.
Grand Junction	..	34	0
Havre—Cloudy	40	28	0
Helena—Snowing	46	30	T.
Huron—Cloudy	44	20	0
Kamloops—Clear	54	26	0
Kansas City—Raining	60	36	.02
Knoxville—Clear	46	24	0
Lander	..	16	0
Los Angeles—Cloudy	64	52	0
Memphis—Cloudy	58	36	0
Modena—Snowing	48	28	.04
Needles—Partly cloudy	74	52	0
New Orleans—Cloudy	64	48	0
New York—Clear	36	22	0
North Head—Cloudy	52	44	.01
Oklahoma—Cloudy	58	48	.01
Omaha	..	32	0
Phoenix—Partly cloudy	70	54	T.
Pittsburgh—Cloudy	34	20	0
Portland, Or.—Cloudy	54	42	0
Rapid City—Clear	46	28	0
Red Bluff—Clear	64	44	0
Roseburg—Clear	54	40	0
Roswell—Partly cloudy	66	38	0
St. Louis—Clear	56	28	0
Minneapolis and St. Paul—Clear	34	28	0
Sacramento—Clear	62	46	0
Salt Lake City—Cloudy	50	42	T.
San Diego—Partly cloudy	64	53	T.
San Francisco—Clear	62	50	0
San Luis Obispo—Clear	62	46	0
Santa Fe	..	34	0
Seattle—Cloudy	54	44	0
Spokane—Clear	56	30	0
Tampa	..	50	0
Tonopah—Clear	40	30	T.
Tucson—Partly cloudy	68	48	.04
Washington—Clear	38	26	0
Winnemucca—Partly cloudy	44	32	T.
Winnipeg—Clear	20	10	T.
Yuma—Partly cloudy	72	50	0

VITAL RECORD

MARRIAGE LICENSES

The following marriage licenses were issued yesterday. Name and age given.

BARBER—BLACKMAN. Floyd Barber, 28; Hattie L. Blackman, 28.
BARNES—SALYARDS. Philip S. Barnes, 32; Helene E. Salyards, 27.
BELL—FERGUSON. Charles L. Bell, 58; Pearle E. Ferguson, 46.
BROCK—SUNDVOR. Homer R. Brock, 28; Hannah E. Sundvor, 27.
BROOKES—BEAUCHAMP. Theodore Brookes, 21; Winifred Beauchamp, 19.
BROWN—CONWAY. James A. Brown, 21; Ida M. Conway, 18.
CLEMENTE—MILLAR. Harry Clemente, 43; Grace Millar, 36.
COHEN—GOLDSTEIN. Sam Cohen, 63; Mary R. Goldstein, 52.
CONDEE—HUTCHINSON. Albert K. Condee, 34; Frances L. Hutchinson, 24.
CORDER—ANYDER. Merline D. Corder, 21. Inez Anyder, 23.
CRAIG—CHURCHILL. Elmer C. Craig, 46; Gertrude A. Churchill, 43.
DE VILLIERS—WILLIAMS. Ivan De Villiers, 30; Hazel R. Williams, 28.
ELDER—MOSE. Fred A. Elder, 23; Edna M. E. Mose, 19.
GANTMAN—KAMORNICK. Max Gantman, 21. Belle Kamornick, 18.
GREENE—MASTIN. William H. Greene, 55; Mary A. Mastin, 48.
GOULD—CARSON. Herman Gould, 26; Minnie H. Carson, 24.
HALE—JOHNSON. Sam C. Hale, 23; Elsie Johnson, 19.
HOOD—STEWART. Roy C. Hood, 21; Edna F. Stewart, 23.
ISRAEL—LEWIS. Max C. Israel, 29; Dora Lewis, 31.
JEPSON—CORT. Cecil A. Jepson, 21; Grace B. Cort, 19.
KATZ—STERN. Abraham M. Katz, 24; Rose Stern, 27.
KEALEY—SWINK. Edward J. Kealey, 26; Lillian A. Swink, 19.
KNIGHTON—JONES. John L. Knighton, 24; Inez C. Jones, 28.
LANGLANDS—FORBES. William S. W. Langlands, 31. Jessie Gordon Forbes, 31.
LOGAN—WORKMAN. Joel W. Logan, 47; Myrtle W. Workman, 29.
O'CONNELL—LARROWE. John R. O'Connell, 28; Vivian Larrowe, 28.
O'GARA—HOLM. Charles J. O'Gara, 33; Kathryn Holm, 29.
PARRY—WRIGHT. Andrew Parry, 33; Rose Wright, 30.
PETERSEN—SMITH. Wilfred L. Petersen, 29; Mabel M. Smith, 20.
RANDOR—CAZENEUVE. Alexander F. Randor, 31; Louise Cazeneuve, 18.
REARDON—KILLIAN. Charles M. Reardon, 38; Eva C. Killian, 33.
RUBY—WALTON. Lorraine M. Ruby, 24; Mary L. Walton, 23.
SCHATZBERG—WILLER. Sam Schatzberg, 36; Sarah Willer, 34.
SHERRATT—POWERS. Lowell Sherratt, 22; Eleanor D. Powers, 20.
SINCLAIR—LOAKES. Fred R. Sinclair, 32; Ruth E. Loakes, 18.
UKSILA—WHITWORTH. Charles Uksila, 38; Dorothy Whitworth, 26.
VETKOETTER—PIEL. Harry Vetkoetter, 23; Harriet Piel, 22.
VIZCARRA—SILVA. Oscar Vizcarra, 28; Ramona R. Silva, 23.
WILLARD—SMITH. Orville L. Willard, 23; Louise Smith, 23.

BIRTHS

Names, sex, place and date of birth.

BLEDSOE. Mr. and Mrs. Caleb. Daughter. 518 North Mesa street. March 2.
CHESNEY. Mr. and Mrs. Harold. Daughter. 1040 South Serrano street. March 5.
EDWARDS. Mr. and Mrs. Edward. 600 O'Farrel street. December 27, 1925.
LEARNIHAN. Mr. and Mrs. Ralph. Boy. Good Samaritan Hospital. March 6.
MOORE. Mr. and Mrs. Thomas. Boy. 1617 Kearney street. March 7.
PETERSEN. Mr. and Mrs. Lawrence. Boy. 631 McArthur street. March 1.
ROLLAR. Mr. and Mrs. Ernest. 602 Upland avenue. March 2.
SEVIER. Mr. and Mrs. Charles. Daughter. 1425 Mesa Drive. February 23.
STEVENS. Mr. and Mrs. James. Daughter. 1127 South San Pedro street. March 5.
WILSON. Mr. and Mrs. Theodore. Boy. 707 East Eighty-fourth street. March 6.

DIVORCE SUITS FILED

ALBERSWORTH. Edward W. against Hazel F.
BAILEY. Avis L. against Frank M.
BARRETT. Florence Appel against Sheldon H.
BARRETT. Ruth P. against Paul R.
BROWN. Archie T. against Daisy May.
BUNZE. Viola against Erwin.
CLOYD. Jack E. against Genevera M.
GURRY. Ella B. against Eddie.
FICHTENWALD. Herman against Gussie Karmgut.
FRAZIER. Effie against Anna Dostoff.
GARDNER. Juliette against Phillip A.
JARBOE. Leonard Francis against Phyllis.
KINSWORTHY. Gladys Curl against Thomas A.
KNIPE. Alice Dunning against Thomas Pitt.
MANSFIELD. Edmund Ward against Florence M.
MAYA. Antonio against Julia M.
MENDENHALL. Frank against Pauline.
MOSHER. Clarence Adelvert against Bessie L.
NAKASHIMA. Shizuko against Tokijiro.
NELSON. Sena Elizabeth against Allen R.
NEWTON. Rubye L. against Paul.
OSTROM. Earl N. against Clara Maria.
SMART. Marjorie L. against Clarence D.
TYER. Alma Marie against Robert A.
VLAHOS. Annie R. against John.
WHITE. Homer H. against Henrietta.
WHITNEY. Lee against Ethel J.

DIVORCE DECREES GRANTED

ATKINSON. Mattie from Peter.
BLAIR. Pattie E. from Joseph Abrahams.
BRADFORD. Gertrude A. from Ollie D.
BREMER. Emma H. from Henry F. W.
BUTTS. Ethel from Floyd.
CALDWELL. Charles S. from Mabel L.
CARRILLO. Edna M. from Vicente B.
CLARKSON. Beulah Irene from Robert Lincoln.
COWLING. Alda N. from Harry.
DAY. Karleen F. from Morgan R.
DONALDSON. Edna from Robert Keith.
ELLIS. Anna Christina from Frank C.
ERICKSON. Aileen from C. O.
FIELDS. Ola from George.
GAY. Williams Helen from Cassius.
GUTHAUS. Naomi Ellen from Leo John.
HADSELL. Cleora E. from Clair Embly.
HARTE. Myrtle E. from Acie T.
HENDERSON. Paul D. from Verna.
JOHNSON. Margaret from Enoch.
KELLY. Matilda from Frank.
KINCHELOE. Marion from Richard.
LOOP. Hazel S. from Roland E.
MACHADO. Augustine F. from Rafaela.
McGRAIL. Louise C. from Theodore R.
MORGAN. Camille from Horace.
MURPHY. Louise C. from Harry P.
O'CONNOR. Regina from Frank.
PAULSON. Ada Mae from Claus G.
PEDDER. Alice Orey from Aubrey Raymond.
PENNICK. Gretchen N. from Roland J.
POLLOCK. Clara M. from Walter G.
PORTER. Beatrice M. from Claud A.
REY. Margaret Agnes from Julious Bernard.
SHAPIRO. Paul from Mildred.
SHULTZ. Rose from Israel.
SULLIVAN. May Agnes from Cornelius Joseph.
WILLIAMS. Mary from Hack.

NATURALIZATION PETITIONS

Petitions for naturalization, with name, nationality and residence given, have been filed with the United States District Court, as follows:

Adrian Frederick Van Der Meer, 778 East Forty-second street. Netherlands.
Johan Albin Erickson, Pasadena; Sweden.
Dolores Marquerittee MacLeod, 133½ West Fifty-first street; Canada.
Louis Hubert Ryckaert, 1336 Henry street; Belgium.
Louis Marquenia, 4420 Moonstone Drive; Belgium.
Morris Ment, 304 North Kenmore avenue; Russia.
Ida Marie Jersch, 1094 Leighton avenue; Germany.
Annie Bayliss, Monterey Park; England.
Hersh Bamish, 4606 Franklin avenue; Russia.
Isaac Silbershatz, 326 North Breed street. Poland.
Solak A. Abajian, 1113 South Euclid avenue; Russia.
Roseanna Bennett, 3502 South Wilton Place; England.
Hyman Sirkin, 3553 Brooklyn avenue; Russia.
George Moore, Pomona; England.
Albert Geiben, 1037 Eighth Place; Luxembourg.
Robert Guy Wilson, 2438 South Marne avenue; Canada.
Eric Oscar Soderstrom, 6810 Tenth avenue; Sweden.
Charles Saatlian, Long Beach; Turkey.
Katharine Shea De Coo, South Pasadena. Ireland.

OFFICIAL DEATH LIST

Name and place of death—	Age.	Date
BANSTOW, Myrtle. Los Angeles	55	March 7
BARRETT, Ella. Los Angeles	56	March 7
CANDLE, Rebecca. Los Angeles	73	March 8
CHAPPELL, Nellie. Los Angeles	22	March 7
CLIZBE, Nellie. Los Angeles	66	March 8
COPELAND, Wilhelmina. Los Angeles	67	March 8
CRICHTON, Mary. Los Angeles	39	March 8
DARWIN, Leonard. Los Angeles	39	March 4
GOETZ, John. Los Angeles	73	March 8
KAUFMAN, Joe. Los Angeles	52	March 6
McFALL, Lydia. Los Angeles	74	March 8
NYQUIST, Alvian. Los Angeles	28	March 6
ROSS, John. Los Angeles	49	March 8
SIDWELL, Elizabeth. Los Angeles	92	March 8
SLAUGHTER, William. Los Angeles	21	March 7
STRAUB, Pauline. Los Angeles	17	March 7
STURTEVANT, Marie. Los Angeles	70	March 7
TRUMAN, Augusta. Los Angeles	76	March 8

DEATHS

With Funeral Announcements.

ADAMES. The funeral services of Mrs. Elizabeth Sarah Adames will be held Thursday, March 11, at 10 a.m., from the chapel of W. A. Brown, 1815 South Flower street.

BEARDSLEY. Edward R. Beardsley, 1000 North Serrano street, husband of Maybelle Beardsley. Remains at the chapel of Ivy H. Overholtzer, 1719 South Flower street. Funeral from the Los Angeles Crematory, 1805 Grover street, Thursday, March 11, at 2 p.m., auspices Westlake Lodge, No. 392, F. & A. M.

BURKE. William Burke, late of this city. Remains in care of the Ruppe Mortuary, 842 South Figueroa street.

CALDWELL. March 8, Jesse B. Caldwell. Funeral services at chapel of McIntosh & Mater, 3739 North Broadway, Thursday at 10 o'clock. Interment, Forest Lawn Cemetery.

CANNEDY. At Sawtelle, Willard E. Cannedy, beloved husband of Frances Cannedy, father of Mrs. Elsie Barnaby of Tujunga, Catherine Cannedy and H. B. Cannedy of Los Angeles, and Mrs. Claud Shannon of Akron, O. Funeral services at Cresse's, today at 3 p.m.

CAUDLE. The funeral services of Mrs. Rebecca J. Mefford Caudle will be held today at 4 p.m. from the chapel of W. A. Brown, 1815 South Flower street.

CLEVELAND. Sarah Ann Cleveland. Funeral today, 1:30 p.m., from the Little Church of the Flowers, Forest Lawn Cemetery. Cartwright & White, funeral directors.

CLIZBE. March 8, Nellie R., wife of Warren B. Clizbe. Remains at Bresee Brothers, 855 Figueroa. Interment, Birmingham, Mich.

CRICHTON. The funeral services of Mrs. Mary Baird Crichton will be held today at 10 a.m. from the chapel of W. A. Brown, 1815 South Flower street.

DAVIS. Joseph S. Davis, at his home in San Gabriel, March 8. Funeral services will be held Wednesday, March 10, at 2 o'clock, from the chapel of Ives & Warren Co., Pasadena. American Legion, Pasadena Post, in charge. Interment, Whittier.

DAVIS. March 8, at 710 West Forty-first street, Samuel A. Davis, father of Maud E. Davis. Funeral services Thursday at 3 p.m. from Pierce Brothers' chapel, 720 West Washington street. Interment, Fresno, Cal.

DE LORIE. James De Lorie, aged 69 years. Funeral services were held yesterday at 10 a.m. at Noble's chapel, San Fernando. Interment, Oakwood Cemetery.

DODD. Wilber S. Dodd, aged 65 years. Remains at the parlors of E. C. Koop.

ELLIOTT. In this city, March 9, Olive Munsee Elliott, beloved wife of Charles P. Elliott, and mother of Lillian M. Elliott and Eugene M. Elliott of St. Petersburg, Fla. Remains at Pierce Brothers, 720 West Washington street. Announcement of funeral later. (Sterling, Ill., and Rochester, N. Y., papers please copy.)

ESTABROOK. Stephen M. Estabrook, at his home, 1324 Sinaloa Drive, Glendale, March 8, aged 81 years, husband of Mrs. Sadie Kent Estabrook, and father of Sheldon and Mrs. Mildred Van Oostnig. Funeral services from parlors of Jewel City Undertaking Co., Wednesday, March 10, at 2 p.m.

FISTLER. At 1938 Yosemite Drive, Emma A. Fistler. Funeral services at Cresse's, Thursday, 2 p.m.

FOLLEN. March 9, at Bellaire, O., John Follen, aged 68 years, father of Rev. Victor J. Follen of St. Gregory's Church, Los Angeles; Mrs. Frank Connolly of Los Angeles, and John Follen, Jr., of Huntington Beach, Cal. Funeral Friday, March 12, at Bellaire, O. Requiem high mass will be celebrated Friday, March 12, at 10 a.m., at St. Gregory's Chapel, 907 South Norton avenue.

GRIFFEN. Foster Griffen, aged 66 years. Funeral services were held yesterday at Noble's chapel, San Fernando, at 2 p.m. Interment, Oakwood Cemetery.

HALL. The funeral services of Cornelius A. Hall, who passed away March 6, were held Tuesday afternoon at 2 o'clock from the Little Church of the Flowers.

HENRY. George Henry, late of 1120 Dewey street. Announcement of funeral later by the Ruppe Mortuary, 842 South Figueroa street.

HOOPER. March 6, John Hooper. Remains at Bresee Brothers. Interment, Rome, Ga.

JOHNSON. Funeral services for Hiram L. Johnson will be held Thursday at 10 a.m. from Pierce Brothers' chapel, 720 West Washington street.

KENNEY. Annie Kenney, late of 213 South Boundry avenue. Announcement of funeral later by the Ruppe Mortuary, 842 South Figueroa street.

KRALL. March 9, Ella Krall. Remains at chapel of Cunningham & O'Connor.

KRIEGER. March 9, Louis Krieger. Remains at Bresee Brothers, 855 Figueroa.

LITTLE. Ida B., late of 1252 West Thirty-eighth street. Funeral services Thursday, 11 a.m., in the Bramble Funeral Church, 1316 Toberman street.

LYONS. The funeral services of Miss Ruby Dorothy Lyons will be held today at 3 p.m. from the chapel of W. A. Brown, 1815 South Flower street.

NEUHART. Anna E. Neuhart. Remains at Pierce Brothers. Notice of funeral later.

NOFZINGER. Joel Nofzinger, aged 53 years. Funeral services will be held today at 3 p.m. at Van Nuys Undertaking Parlors, Van Nuys. Interment, Oakwood Cemetery.

ORDWAY. John Stephen Ordway, husband of Lillie Ordway, father of Mrs. Gladys McGilvray and Floyd Ordway. Services will be held today at 11 a.m. from the Little Church of the Flowers, Forest Lawn Cemetery, under direction of the Ruppe Mortuary, 842 South Figueroa street. (Castana, Iowa, papers please copy.)

DEATHS

With Funeral [illegible]

PALMER. [illegible] L. Palmer. [illegible] March 11, [illegible] R. C. [illegible]

PARKER. At Monterey Park, [illegible] Parker, aged 20 years. [illegible] F. A. Utter & Son, [illegible] Interment, Valhalla [illegible]

PETERSEN. March 8, [illegible] his late residence, [illegible]

RAUCH. Funeral [illegible] at 2 p.m., from Pierce [illegible] West Washington street.

RIEDER. George Rieder, [illegible] husband of [illegible] Mrs. Nettie [illegible] Josie [illegible] Services today at [illegible] lors of L. F. [illegible]

RODRIGUEZ. At San Fernando, [illegible] Funeral Thursday, [illegible] from chapel of [illegible]

SCHMIDT. Valdemar Schmidt, [illegible] Boulevard, March 8, [illegible] band of Mabel, [illegible] Mrs. [illegible] Schmidt, and brother of [illegible] Mrs. Stella [illegible] S. Schmidt. Funeral notice later.

SMITH. March 8, W. G. Smith. Remains at the chapel of [illegible] South Flower street. [illegible]

SMITH. At 3610 [illegible] Weaver, husband of [illegible] Services at chapel of [illegible] 2730 North Broadway, [illegible] terment, San Gabriel [illegible] Templar services.

SMITH. Funeral services for [illegible] Smith, Thursday at [illegible] ers' chapel, 720 West Washington [illegible]

STOKES. At 4026 [illegible] Stokes, sister of [illegible] Funeral services [illegible] chapel, 855 Figueroa, [illegible]

SULLIVAN. John P. [illegible] years, loving husband of [illegible] and father of Mrs. [illegible] of Patrick Sullivan. Funeral services [illegible] the family residence, [illegible] street. Solemn high mass [illegible] Columbkille's Church, [illegible] streets. Interment, [illegible] ence M. O'Donnell, director.

WALSH. The funeral of [illegible] held from his late home, [illegible] today at 9 a.m. Requiem mass [illegible] of the Blessed Sacrament [illegible] White Company, directors.

WHISLER. Mary Ellen Whisler, [illegible] Forty-first street, [illegible] ler and Norman K. Whisler, [illegible] and Mrs. Harvey M. [illegible] Private services will be [illegible] 10 a.m. from the Ruppe Mortuary, [illegible] Figueroa street. [illegible] City, Nev., papers please copy.)

WILHELM. At Alhambra, [illegible] Wilhelm, aged 61 years, [illegible] W. Va., beloved husband of [illegible] Wilhelm and father of [illegible] Funeral notice later. [illegible] ber, Alhambra, directors.

WITSCHORIK. The funeral of [illegible] will be held at Forest Lawn [illegible] Wednesday at 3 p.m. [illegible]

YOUNG. In Los Angeles, March [illegible] gusta, beloved wife of William [illegible] ing mother of Eileen Young. Funeral services will be held [illegible] ing at 9 o'clock from the [illegible] maculate Conception, corner of [illegible] Green streets. Interment, [illegible] Connell Co. in charge.

LODGE NOTICE

Clarence F. Smith Lodge, [illegible] & A. M. (Ex-Service Men) [illegible] every Wednesday evening at [illegible] avenue, corner of Pico and [illegible] ing brethren welcome.

FUNERAL DIRECTORS

RUPPE MORTUARY — Best Equipped, Oldest Established in Los [illegible] — 842 SOUTH FIGUEROA — 4500 SOUTH WESTERN

E. CLAIRE OVERHOLTZER — FORMERLY [illegible]

E. E. OVERHOLTZER — TRinity 0970

ROBINSON & ADAIR — FORMERLY BOOTH & BOYSON [illegible] — WE. 3434—3435

BROWN BROTHERS — 935 W. WASHINGTON

GARRETT BROTHERS — 1237 SOUTH FLOWER

Robt. Sharp & Son

CEMETERIES

BEAUTIFUL HOLLYWOOD Cemetery-Mausoleum-Crematory — Convenient and Permanent — 6000 Santa Monica Boulevard — HOlly. 8455

INGLEWOOD PARK CEMETERY — COLUMBARIUM — Outside Los Angeles City Limits — On Redondo Boulevard

FOREST LAWN MEMORIAL PARK — "The [illegible]" — Cemetery, Mausoleum, Crematory — Glendale

MEMORIAL AND [illegible] PARKS

"THE MODERN CEMETERY" FOREVER BEAUTIFUL — Hollywood [illegible] Office [illegible]

ROSEDALE CEMETERY — Crematory — Vault [illegible]

CEMETERY LOTS

FOR SALE—[illegible] Lawn [illegible]

FLORISTS

THE ALEXANDRIA FLOWER [illegible] — VA. 8061 [illegible]

The Los Angeles Times

WEDNESDAY MORNING, MARCH 10, 1926.—PART II. 24 PAGES.

Vol. XLV.

POPULATION { By the Federal Census—(1920)— 576,673 / By the City Directory—(1926)—1,268,367

CITY ATTORNEY OPENS WAR AGAINST ELEVATEDS

Stephens Points Peril of Permitting Railroads' Substitute for Union Terminal

Jess E. Stephens

"The four miles of trestles for steam and electric trains proposed under the carriers' plans is the entering wedge for an 'L' system for Los Angeles. Some of these trestles will be fifty feet in the air and one section will be a double-decked 'L.'"

"Not a single 'L' will be required to put the Plaza union railroad depot plan in effect."

"The Mayor's committee proposes to end the city's ten-year battle by giving the railroads what they want. That is not the Los Angeles spirit!"

"The railroads must obey the law and the orders of the people's Railroad and Interstate Commerce Commission just as each citizen must obey the law."

—From the address of City Attorney Stephens yesterday before the board of governors of the Los Angeles Realty Board.

"Keep the 'L' out of Los Angeles!" was the appeal made by City Attorney Stephens yesterday noon to the board of governors of the Los Angeles Realty Board at the Clark Hotel as the opening gun in the war against the railroads' plan to build four and a half miles of elevated railroads in the downtown area as a substitute for the union station ordered by the Railroad Commission.

The board of governors of the Realty Board went on record on December 22, last, in favor of a union railroad passenger station and urged the railroads to cease their opposition to the improvement and to the depot orders and findings of the California Railroad Commission and the Interstate Commerce Commission.

"In the hearings now in progress before the Railroad Commission and on the April 30 special election ballot, the railroads are again presenting under the name of the 'carriers' plan' the same old Titcomb plan which has been definitely and formally rejected by the Railroad Commission and the Interstate Commerce Commission," said City Attorney Stephens.

FOUR MILES OF TRESTLES

"This carriers' plan provides for the construction of more than four miles of roaring elevated trestles from the back door of the Pacific Electric's Sixth and Main street station and for steam trains from the Arcade depot across the Los Angeles River and thence northward on east side of Los Angeles. These trestles are the entering wedge for an 'L' system for Los Angeles. Speakers for the Pacific Electric have termed subways 'gopher holes,' so you can see that the Pacific Electric prefers elevated structures to subways.

"If you are opposed to an 'L' system for Los Angeles, now is the time to kill it by voting 'No' on the carriers' plan at the straw vote to be taken at the April 30 special election and by supporting the city's case before the Railroad Commission.

"Under the carriers' plan, these elevated structures will provide 'roller-coaster' transportation. In some places these 'roller-coasters' will be fifty feet in the air. In part of the system proposed under the carriers' plan, there will be a double-deck 'roller-coaster' with the Pacific Electric trains riding up and down over a lower trestle on which the Southern Pacific and Union Pacific trains and smoking engines will be operating. This double-decker will be in the downtown district west of the Los Angeles River. If you are opposed to this vote 'No' on the carriers' plan proposition. The people of New York, Chicago and Boston can tell you of the destruction to life and property and the tremendous depreciation of property values that result from the 'L.' I believe that you are opposed to this 'L' system for Los Angeles.

NO "L" REQUIRED

"Remember that not a single 'L' will be required to put the Plaza union depot plan into effect. The Pacific Electric trains serve the station now on Aliso street and ultimately the Pacific Electric trains should serve the station through a Main-street subway, or a 'gopher hole' as disdainfully termed by the Pacific Electric officials.

"And this brings me the report of the Mayor's special terminal committee. His Honor, the Mayor, appointed a special committee consisting of three attorneys to study and really settle this problem which has engaged the attention of the most eminent engineers of the Pacific Coast as well as of the Interstate Commerce Commission. These three attorneys recommend a really simple solution of the whole problem. It was this: Give the railroads everything they want and then the whole trouble will be ended!

"Now that is not the Los Angeles spirit. It is not the American spirit. If the colonists had felt that way in '76 we would have a Lord Mayor of Los Angeles, and we would be asking Great Britain to please make the railroads eliminate deadly grade crossings and give us a union depot. If that was the Los Angeles spirit thirty years ago, when the people of this city, led by Stephem M. White, were battling the Southern Pacific in the harbor fight, two or three little boats would be tied up at Santa Monica wharf and there would be no $50,000,000 municipal Los Angeles Harbor.

KEEP ON FIGHTING

"No, that is not the Los Angeles spirit! We shall keep on fighting, and we shall win and show that the railroads must obey the law and the lawful orders of the people, railroad and interstate commerce commissions, just as each citizen must obey the law!"

In reviewing the hearings last week before the Railroad Commission on the terminal problem, City Attorney Stephens said:

"The sensation of the hearings in Los Angeles before the Railroad Commission on the grade-crossing - elimination and terminal problem was the testimony of A. G. Mott, the commission's transportation engineer, and even the railroads' attorneys admitted that his testimony was characterized by absolute fairness and impartiality. Mr. Mott testified that previous to his recent intensive investigations on the problem for the commission, he was inclined to favor the carriers' plan. Mr. Mott, in his testimony, said: 'Previous to my intensive study of the problem, I was inclined to say to myself, 'Why all the fuss? The problem is to get rid of this traffic trouble along Alameda street. The carriers have a plan. Let them go ahead and get rid of the problem. Why all the frills of a union station?'

"'But in connection with my recent intensive studies I first came to realize some of the inherent difficulties and inadequacies of the carriers' plan. And it was because of those studies that I became convinced that it was not the correct plan. Only as a result of these intensive, detailed engineering studies and investigations have I come to the definite conclusion that a union railroad passenger station in the Plaza area best meets the fundamental requirements for a sound solution of this Alameda-street and related terminal problem.'

CITES TESTIMONY

"Then there was the testimony before the Railroad Commission last week of Richard Sachse, for eight years chief engineer of the Railroad Commission and one of the greatest engineers of the Southwest, who directed the impartial engineering investigation beginning in 1917 of the grade-crossing and terminal problem, and he, too, started out with an inclination toward the carriers' plan, then called the Titcomb plan, as did Mr. Mott. It was as a re-

(Continued on Page 2, Column 2)

M'ADOO, MEMBER OF MAYOR'S COMMITTEE, LAUDED FEDERAL RULING FOR STATION AT PLAZA

[From the Los Angeles Times of July 30, 1925]

William Gibbs McAdoo, who was director-general of the railroads during the war, and who is a member of the Mayor's railway terminal committee, said:

"The decision of the Interstate Commerce Commission (approving the Plaza terminal project) is very gratifying, because it clarifies the situation and marks the beginning of the end of the long controversy between the railroads and the city over a union terminal. Of course, I have not seen the full text of the decision, but the reports indicate that it was a sweeping victory for the city.

"Apparently, the Interstate Commerce Commission has confirmed the power of the California Railroad Commission to enforce the findings of the Interstate Commerce Commission and to carry out the details of this necessary railroad improvement."

Nineteen New Inquisitors Assume Duties of 1926 County Grand Jury

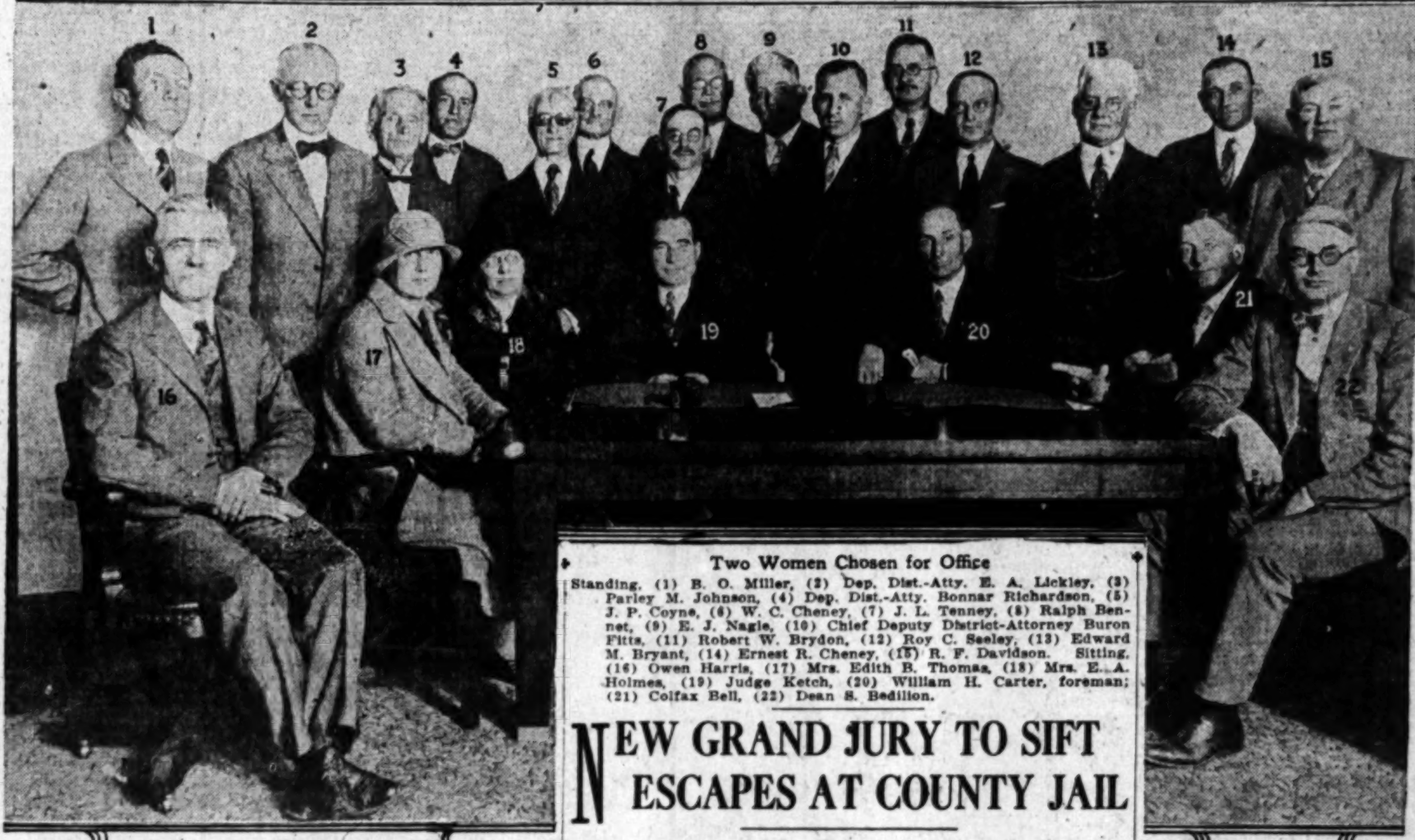

Two Women Chosen for Office

Standing, (1) B. O. Miller, (2) Dep. Dist.-Atty. E. A. Lickley, (3) Parley M. Johnson, (4) Dep. Dist.-Atty. Bonnar Richardson, (5) J. P. Coyne, (6) W. C. Cheney, (7) J. L. Tenney, (8) Ralph Bennet, (9) E. J. Nagle, (10) Chief Deputy District-Attorney Buron Fitts, (11) Robert W. Brydon, (12) Roy C. Seeley, (13) Edward M. Bryant, (14) Ernest R. Cheney, (15) R. F. Davidson. Sitting, (16) Owen Harris, (17) Mrs. Edith B. Thomas, (18) Mrs. E. A. Holmes, (19) Judge Ketch, (20) William H. Carter, foreman; (21) Colfax Bell, (22) Dean S. Bedillion.

NEW GRAND JURY TO SIFT ESCAPES AT COUNTY JAIL

Coroner's Verdict Puts Onus of Death on Faulty Construction and Bad Management

Developments followed in rapid succession yesterday in the investigation of the construction and management of the jail quarters in the new Hall of Justice Building which was precipitated by the escape of seven prisoners and the subsequent death of a 15-year-old youth who plunged nine stories to his death in an attempt to make a getaway on a rope made of blankets.

The developments follow:

(1.) The 1926 Los Angeles county grand jury starts inquiry of every phase of construction of the Hall of Justice and management of County Jail to determine responsibility for escape.

(2.) Coroner's jury returns verdict death of Carradi Natale, 16 years of age, killed in attempting to escape jail, was due to faulty construction of jail and to the lack of sufficient guards to police jail.

(3.) Board of Supervisors adopts resolution by unanimous vote urging new grand jury to investigate construction and management of jail to fix responsibility, as does Sheriff Traeger in a communication sent to Chief Deputy District Attorney Fitts, in charge of the office during the absence in the East of Dist.-Atty. Keyes.

(4.) That the 1925 grand jury started an investigation of the construction of the Hall of Justice, but was prevented from completing same because of lack of time.

(5.) Instigation of an independent investigation by Miss Ida May Adams, attorney, which may result in court action if certain information she has in her possession is substantiated.

OPEN INVESTIGATION

The grand jury investigation was launched immediately after the jurors were sworn and charged by Superior Judge Keetch. Fitts held a short conference with William H. Carter of Santa Monica, who was named as foreman, and then the jurors went to the grand jury room, where Fitts laid the entire matter before them.

When he left the grand jury room, Fitts said:

"I discussed the entire situation with members of the grand jury and they signified their intention of making an investigation immediately. Every single phase of the construction of the Hall of Justice and the management of the jail quarters will be gone into. The taxpayers and citizens are entitled to know the absolute truth about the entire affair. Every resource of this office has been placed at the disposal of the grand jury and this includes not only legal advice but our investigators. Mr. Keyes will take charge of the investigation on his return but until that time I will start the proceedings."

Fitts declared it will require at least a week to complete the preliminary steps for the investigation and not until then, he predicted, will the actual taking of testimony and the examination of considerable documents be commenced.

TURNS OVER RESOLUTION

During his appearance before the jurors Fitts turned over to them a copy of the resolution adopted by the supervisors and the communication from Traeger which, he asserted, resulted in his decision to lay the matter before the inquisitorial body.

The resolution follows:

"Whereas the grand jury has just been impaneled for the coming year and is about to enter into the duties imposed upon it by law, and

"Whereas, one of the duties that devolves upon such jury by law set

(Continued on Page 3, Column 2)

Court Swears in Inquisitors

Organization of the 1926 county grand jury was completed yesterday, and its first business was presented by Chief Deputy District Attorney Fitts. This consisted of recommendations by Sheriff Traeger and the Board of Supervisors for the investigation of conditions at the County Jail, from the standpoint of both construction and management.

William H. Carter was appointed foreman by Judge Keetch, presiding over the criminal division of Superior Court. Carter was formerly a City Commissioner of Santa Monica and is now manager of the Carter Construction Company of that city.

Judge Keetch swore in Carter as foreman and then administered the final oath to the entire body of nineteen. Two women, Mrs. Edith B. Thomas of Los Angeles and Mrs. E. A. Holmes of Pasadena, are on the grand jury this year. Last year's body had no women members. Parley M. Johnson and Colfax Bell served on previous grand juries, the former in 1920, the latter in 1924.

After the administration of the oath technical instructions were issued by Judge Keetch. He reminded the jurors that this being a year of even date, they were required to inspect and report on all county institutions.

The jury then adjourned to the

(Continued on Page 2, Column 5)

INSTITUTE FRIENDS CONVENE

Association Formed to Further Aims of Pasadena School Meets at Huntington Home

The California Institute Associates, incorporated to further and direct the development of the California Institute of Technology, conducted its organization meeting last night at the home of Henry E. Huntington at San Marino. An address on the cosmic rays discovered by Dr. Robert A. Millikan, head of the institute, was a feature of the occasion. Russell H. Ballard heads the new organization.

Last spring Dr. Henry S. Pritchett, who has spent his life in critically studying scientific and educational movements, stated that he regarded the California institute as the most significant research and educational enterprise in the world today. Both the Rockefeller Foundation and the Carnegie Institution have shown their confidence in the undertaking by contributing largely to its initiation and support.

It was to meet the expanding needs and to participate in the enlarging opportunities of such a world center that the present association has been formed. It was planned to make it consist of exactly 100 residents of Southern California, who are to be brought together on four or five occasions each winter for the meeting of distinguished guests and foreign associates of the institute, the transaction of necessary business and for hearing a presentation of the most significant of the new developments in science which are taking place each year at the institute and elsewhere.

MEMBERSHIP FILLED

The organization which has just been consummated with its projected membership of exactly 100 now completely filled, has the opportunity to play a role in the development of this region and of America's influence in the progress of Anglo-Saxon civilization not unlike that played by the Royal Institution of Great Britain in the development of British civilization.

At the first meeting Mr. Huntington threw open his house, on whose walls hang what is probably the finest collection of English painting now existing anywhere, to the associates and their wives. The guests first assembled in the large drawing room, which had ample seating capacity for the 200 present. The meeting of organization was presided over by Henry M. Robinson, who first presented George S. Patton and Henry O'Melveny, who made brief addresses upon the purposes and possibilities of the organization. The following officers and directors were then elected:

OFFICERS ELECTED

Russell H. Ballard, president.

William G. Kerckhoff, first vice-president.

Seeley W. Mudd, second vice-president.

Benjamin E. Page, third vice-president.

John E. Barber, secretary.

Donald O'Melveny, treasurer.

Directors—Russell H. Ballard, F. W. Braun, Mrs. Norman Bridge, E. P. Clark, John S. Cravens, Joseph B. Dabney, Stuart W. French, Irving H. Hellman, Henry E. Hunt-

(Continued on Page 2, Column 1)

I See by Today's "Times" Want Ads—

That a pedigreed silver Persian cat—11 months old—is for sale for $12.

That a beautiful full-length American mink coat—never worn—is offered for sale at sacrifice.

That home, cash or mortgage is wanted in exchange for strategic Hollywood business corner worth $250,000.

That a fully equipped beauty parlor in the Westlake district is for sale or lease at $1 a day.

UPPER LINE ADOPTED IN STREET PLAN

Council Acts on Proposal for Opening of Fremont as Traffic Artery

The "upper line" of the proposed Fremont-avenue opening and widening between Sixth and Eighth streets was authorized yesterday by the Council when it voted unanimously to adopt the report of the Street-Opening and Widening Committee establishing the lines.

The report approved the recommendations of the City Engineer. The Fremont-avenue project is a part of the first unit of the Major Traffic Plan and will run from its junction with Figueroa street at College street to Exposition Park. The two northerly blocks will be 100 feet wide. It is designed to carry the excess flow of traffic from Figueroa street, paralleling that artery throughout its course.

The cost of the whole project was estimated yesterday by Assistant City Attorney Whitehead at between $6,000,000 and $7,000,000, while the cost of the section acted

(Continued on Page 3, Column 5)

SHE FINDS HER FAIRY PRINCE

Story of Hollywood Heiress Puts Fiction to Blush; Coincidence Ends Twelve-Year Search

Fairy tales of golden princes with diamond-studded wands seeking out chimney-corner girls on whom to shower riches could be no stranger or more entrancing than the story of Edna White, stenographer, and the fateful chain of events which has led her to the door of riches. Miss White lives at the Dupont Hotel, Hollywood.

The story involves Miss White's uncle and cousin, Ames and Mart Rubideaux, pioneer prospectors in the Southwest; it involves an old Spanish grant in Arizona; the Rubideaux's wills; the search of L. E. Campbell, who lives at 1018 West Eighth street, a friend of Mart Rubideaux, for Miss White; the battle of Campbell to retain the estate—it is one of the strange, almost weird tales of the lure of gold. It goes back to Canada for its inception.

When Miss White was a small girl in Vancouver, she knew her uncle Amos Rubideaux. The uncle drifted into Arizona, gradually drawing further away from his relatives in his mad search for the gold of the pioneer West. In the course of his wanderings he discovered and located the placer ground at what is now known as Greaterville, in Pima county, near Tucson, Ariz. At one time he took $40,000 in gold nuggets in one week from these claims.

When he died he left the claims with his nephew, Mart Rubideaux, with the express provision that on Mart's death the property should go to Miss White. Mart, meantime, moved to New Jersey, where he met Campbell and where they were neighbors for years.

Twelve years ago Mart died. He

(Continued on Page 2, Column 4)

Edna White

TODAYS BIBLE TEXT

"Whosoever therefore shall confess me before men, him I will confess also before my Father which is in heaven." Matthew xi, 1.

STRAW VOTE ORDERED ON HALL TOWER

Council Directs Issue Put on April Election Ballot to Gauge Public Opinion

City Attorney Stephens was ordered by the Council yesterday to draw up for submission the ordinances placing on the ballot of the April 30 election the straw vote on the City Hall tower and the police and fire salary-increase initiative.

City Clerk Domingues reported to the Council yesterday that the police and fire petition is a 15-per-cent petition, therefore making its inclusion on the ballot imperative.

The vote on the tower will not be official, as in order to exceed the 150-foot limit a charter amendment must be voted, which action can be taken only in the period six months prior to the convening of the Legislature. Therefore the official vote will be in November, but the straw vote was employed in order to test the temper of the people so the architects might know whether or not to continue with the plan for the 430-foot tower.

Assistant City Attorney Whitehead informed the Council that the City Attorney's office has now received instructions to prepare the following matters for the election: Venice Sunday dancing, union passenger station, two Wilshire zoning measures, City Hall tower, police and fire rises and the transfer of Dead Man's Island at the Harbor to the Federal government.

CLOUDS NOT UNUSUAL AT THIS TIME

Overcast Skies Expected Today, But Rain Unlikely; San Diego Gets Storm

Col. H. B. Hersey, in charge of the local United States Weather Bureau, yesterday said the partly cloudy weather of the past week or so is not unusual.

The statement was made in connection with the announcement that partly cloudy weather may be expected for Los Angeles today. Cloudy weather is not unusual this time of the year, according to the weather expert. There is not much likelihood of rain.

San Diego's freak rain continued until early yesterday morning, giving that city .82 of an inch precipitation. More rain fell there than anywhere else in the county for the twenty-four hours, it was reported. The city's total ranifall for the season is 10.27 inches, as compared to 3.67 inches at the same time last year.

Taft and Ford City were visited by a torrential rain. The rush of water down from the foothills carrying limbs of trees struck Taft in the vicinity of Sixth street. The Jefferson school grounds were covered by the flood. The precipitation in the Bakersfield area was only .06 of an inch, bringing the total for the season to 2.73, as against 3.66 for the same period last year.

CABLE SUGGESTION FILED

The Council yesterday filed the suggestion of the Board of Public Utilities and Transportation that an ordinance be passed requiring an increase in the amount of underground cable work by public utilities. At present two miles of conduits must be installed annually. Councilmen Sparks and Criswell said the enactment of the law would place too heavy a burden on the Department of Water and Power.

The Lancer

by Harry Carr

THIS is an interesting development of the writing business . . .

That one of the big national magazines has decided to station a literary scout in Los Angeles to find new writers . . . and get material from writers already established.

GO-GETTERS

Editors have already discovered that they can no longer depend upon luck to send good stories floating down the river to them.

In a way this is not new. For some years at least, two of the most famous magazine editors of this country have lived outside their offices, rather than inside.

It will not be long until the old-fashioned editor with his sanctum and his manuscripts will be as extinct as the dodo.

The modern editor leaves trained experts to fuss with the manuscripts. He finds and talks to authors.

In nine cases out of ten the modern magazine story is a sort of informal collaboration between the author and the editor. It is made more or less to order like tailored clothes.

THE DOOR CLOSES

The same is true with the movies.

In the magazines an unknown writer still has a chance. His manuscript will be read; and there are hopeful editors there to read them.

In the movies the market is practically closed to unknown writers.

There are two reasons. So few possible stories are sent in that it is not worth the enormous expense of reading them. The chief reason, however, is that amateur authors are always screaming "Thief!" Every big picture is followed by a rainstorm of damage suits by amateur authors who say that their stories were stolen to make the picture.

THE FATE OF THE PUNK

I have been on both ends of this manuscript business.

At a conservative estimate I have had enough rejection slips from magazines to have papered all the houses in Hollywood—with enough left over to make a good start on Santa Monica houses.

But I cannot say honestly that I ever had a good one turned down.

On the contrary, I have always found editors almost pathetically eager to find they were going to unwrap something good.

IN THE MOVIES

In the movies it is a little different.

The best story in the world might be turned down by a movie company. Other elements than actual merit interfere with the decision.

The story not only has to be good, but it has to fit into the production program. The actors that happen to be available; the expense of shooting—even the time of year—determine the decision.

OCEANS OF TRASH

As a reader of manuscripts, my soul was turned sour.

Take them by and large, none of them is any good.

During one period of my wicked career I read an average of thirty manuscripts a day for two years. Out of all that mess I found five that had anything like a spark of merit. Three of

(Continued on Page 2, Column 5)

AUNT HET

BY ROBERT QUILLEN

"I like the new preacher, all except the fancy way he crooks his little finger when he's usin' a toothpick."

(Copyright, 1926, Publishers Syndicate)

Anti-Elevated Association Battles Against Railroads' Proposal

TRESTLE PLAN TO BE FOUGHT

Property Owners Combine to Keep City Safe

Campaign to be Waged Over "Straw Ballot" Issue

Facts from Places Saddled With "Ls" Sought

Opposition to the railroads' plan for building more than four miles of elevated structures as a substitute for a union railroad passenger station was voiced yesterday by the Anti-Elevated Association, which was organized several months ago to battle the introduction of an "L" system in Los Angeles. The officers of the association said the organization will take an active part in the campaign against the carriers' plan, which will appear as a "straw vote" proposition on the ballot at the April 30 special city election. The association will urge support for the alternative plan of the ballot for the union railroad passenger station on a site to be determined by the Railroad Commission and the Interstate Commerce Commission.

The officers of the Anti-Elevated Association are C. H. Roberts, president; Herman S. Shapiro, vice-president; F. M. Spinning, secretary, and H. R. Fielden, treasurer, and these, with J. B. Chase, C. A. Neal, Frank Willard, Thomas Scott, Henry C. Jensen, F. N. Drake and William Casaux constitute the association's board of directors.

ORGANIZATIONS UNITE

President Roberts said yesterday: "Originally the association of property owners was organized to oppose any construction of 'L' trestles on Sunset Boulevard, as had been suggested in various rapid-transit plans. As our officers and members began to investigate the conditions we found that the battle against 'L' structures to be effective must be a city-wide one, as the rapid-transit plans propose these structures for many parts of the city. Working independently these district antielevated organizations can do less than can be done if a concerted battle against the introduction of this 'L' system is made.

"We have examined the Pacific Electric's part of the carriers' plan placed before the Railroad Commission as a substitute for the union passenger station, and we find that it provides for more than four miles of these elevated structures in the downtown industrial district and on the East Side. It is the beginning of the railways' efforts to build an elevated system in Los Angeles, similar to that in New York, Boston and Chicago, and so we are against it.

VICTORY AT START

"If we can knock out these four miles of trestles at the April 30 special election, then we shall have won a victory at the very start against the introduction of the 'L' system in Los Angeles.

"We are gathering facts from eastern cities where 'L' accidents have resulted in death and injury to hundreds of persons and tremendous property losses and depreciation of values due to the ruination of property along streets and in districts where the railways were permitted to build these now antiquated structures.

"We ask public support for our cause to keep Los Angeles beautiful, to keep out the destructive, noisy 'L' which means death and destruction, tremendous property losses and darkened streets."

The headquarters of the association are at 1729 Sunset Boulevard.

ASSOCIATES OF INSTITUTE MEET

(Continued from First Page)

ington, William G. Kerckhoff, Seeley W. Mudd, Benjamin E. Page, Francis F. Prentiss, Dr. Louis D. Ricketts, Albert B. Ruddock, Ben R. Meyer and W. L. Valentine.

After the elections Dr. Millikan presented his address on cosmic rays, giving a very clear and interesting account of the discoveries made by him and his associates in their investigations of these rays—discoveries which attracted such widespread attention when presented by him at the meeting of the National Academy of Sciences in Madison last November and led to the urgent suggestion from many quarters that they be called Millikan rays.

After Dr. Millikan's address a reception was held in the house and grounds of the Huntington estate.

LIST OF ASSOCIATES

Fred S. Albertson, William H. Allen, Jr., Harold L. Arnold, John Willis Baer, Allan C. Balch, Mrs. Allan C. Balch, Russell H. Ballard, John E. Barber, Harry J. Bauer, Mrs. Albert C. Bilicke, R. R. Blacker, Mrs. Rebecca F. Boughton, C. F. Braun, F. W. Braun, Mrs. Norman Bridge, Carleton F. Burke, Harry Chandler, E. P. Clark, Elmer W. Clark, George I. Cochran, Thomas F. Cole, Hamilton H. Cotton, Shannon Crandall, John S. Cravens, Mrs. James A. Culbertson, Joseph B. Dabney, Mrs. Joseph B. Dabney, Edward L. Doheny, Melville G. Eshman, Herbert Fleishhacker, Arthur H. Fleming, Frank P. Flint, Freeman A. Ford.

Mrs. Eldridge M. Fowler, Stuart W. French, Robert N. Frick, John Gaffey, Charles W. Gates, Robert C. Gillis, Herbert J. Goudge, J. A. Graves, George E. Hale, Irving H. Hellman, Frank P. Hixon, W. I. Hollingsworth, Webster B. Holmes, William L. Honnold, Rupert Hughes, Henry E. Huntington, S. Herbert Jenks, F. W. Kellogg, A. N. Kemp, H. H. Kerckhoff, William G. Kerckhoff, J. O. Koepfli, William Lacy, Oscar Lawler, Fred B. Lewis, Charles D. Lockwood, Malcolm McNaghten, H. D. Mackinnon, Eugene A. Merrill, Ben R. Meyer, Edgar G. Miller, John B. Miller, Robert A. Millikan.

Ernest E. Millikin, Alan E. Morphy, R. H. Moulton, Seeley W. Mudd, Dan Murphy, Walter M. Murphy, Arthur Noble, Arthur A. Noyes, Donald O'Melveny, Henry W. O'Melveny, Stuart O'Melveny, Benjamin E. Page, James R. Page, George S. Patton, John H. Poole, Francis F. Prentiss, Mrs. Francis F. Prentiss, Charles H. Prisk, Louis D. Ricketts, Mrs. George O. Robinson, Henry M. Robinson, Albert B. Ruddock, Howard J. Schoder, M. H. Sherman, Charles F. Stern, Frederick H. Stevens, William L. Stewart, Reese H. Taylor, Joseph E. Tilt, W. L. Thomas, W. Warner, Gurdon W. Wattles and Gerald C. Young.

CITY ATTORNEY OPENS WAR

Stephens Demonstrates Menace to Los Angeles in Rail Scheme for Elevated Lines

(Continued from First Page)

sult of these investigations that Mr. Sachse reached his conclusion that a union railroad depot in the Plaza area was the solution required to correct the Alameda-street situation and to provide adequate terminal facilities. It was not until after the commission's decision of 1921 supporting Mr. Sachse's findings that the city of Los Angeles became committed to the union depot, and the city of Los Angeles has been in the battle ever since and it is in it now.

"In these previous hearings on the problem by the Railroad Commission the Pacific Electric objected violently to being included in the solving of the problem, the railway saying then that it was an electric railway and had no interest in the steam carriers' problem. It is a strange thing that now the Pacific Electric is the whole show in the battling for the carriers' plan in opposition to the union depot ordered by the commission in 1921 and approved by the Interstate Commerce Commission last July. Now the Pacific Electric is the chief actor in the drama.

"It is a shame that the Southern Pacific, which is the papa of the Pacific Electric, should shove the electric railway forward to pull the Southern Pacific's chestnuts out of the fire built by the city of Los Angeles, the Railroad Commission, the Interstate Commerce Commission! The Pacific Electric has been in good standing in Los Angeles. The word of its attorney, Frank Karr, is as good as gold in this city. The street railway has its own problem to solve and this will be a great one as the rapid-transit plan is worked out.

PUSHED FORWARD

"But the Southern Pacific has pushed the Pacific Electric forward as part of the carriers' plan for retaining the Acade Depot, and we are being told that the plan will eliminate Pacific Electric grade crossings on Main street and east of Main street.

"As a matter of fact, the testimony before the Railroad Commission showed that the plan will not eliminate a single grade crossing. The tracks will remain across the street. The company will keep its franchises for these crossings. And the Pacific Electric representatives admitted to the Railroad Commission that while interurban operation would be transferred from these tracks to trestles, still local Pacific Electric cars would operate over these grade crossings and tracks in the streets.

"Does it hurt a person any less to be hit by a Pacific Electric local car than by an interurban train? Cannot a flock of local cars tie up traffic as much as interurban cars? And with the train congestion now in the Pacific Electric station with trains losing time by waiting on the trestle for track room in the station, we can expect, if the carries' plan is adopted, to see these downtown tracks used for the overflow interurban trains and during the rush hours when the streets are crowded. In other words, we will get both the trestle and the grade crossings if the carriers' plan is adopted.

"And the Pacific Electric officials have doubtless told you that from fifteen to twenty minutes running time per trip will be saved on interurban trains running into Los Angeles if the carriers' plan is adopted and some of these trains are hoisted up on the four miles of roaring elevated structures from the back door of the Pacific Electric's station at Sixth and Main street to the east bank of the Los Angeles River. Now the testimony before the Railroad Commission showed that the average time now lost by these Pacific Electric interurban trains in and out of Los Angeles was not from fifteen to twenty minutes but from eight to eleven minutes and that most of this was lost before the trains reached Los Angeles or was lost on the trestle from San Pedro street into the station, while the cars stood there waiting for track space in the overcrowded station!

MANY LEAVE CARS

"Now the carriers' plan proposes to dump 18,000,000 passengers a year into the Sixth and Main street station. Hundreds of thousands of these passengers now leave the cars before they reach the Main street station so as to reach the Court House and other parts of the city nearer than the Sixth and Main street station. If the carriers' plan is adopted these passengers cannot leave the cars unless they jump out of the windows of the cars and from the 'L' trestle on which the cars will then be running. As for Hollywood, the carriers' plan does nothing for that section except to provide additional long walks and many transfers to reach the Arcade or Santa Fe depots.

"As a matter of fact the railroads are offering the same old Titcomb plan as a substitute for a union passenger depot, a plan which has been thoroughly examined and formally rejected by the Railroad Commission and the Interstate Commerce Commission as offering no real solution of the grade crossing elimination and terminal problem. The railroads have fought the union depot for ten years, but they won't fight it another ten years. For, if the Railroad Commission reissues its union depot order, I believe that this is the last stand of the railroads. If they lose now they will not keep up the battle, for it will be a fight against not alone the California Railroad Commission but the Federal Interstate Commerce Commission and that means the United States Government.

REASONS GIVEN

"The sound engineering reasons for the union railroad passenger depot are fully set forth in the Interstate Commerce Commission's decision of July 6, last, declaring that present and future public necessity and convenience required a union passenger station in the Plaza district in order to permanently eliminate the Alameda-street grade crossings and to give the public adequate terminal facilities. The commission found that this station could be built at this location for $1,000,000 less money than it would cost the railroads to put through the carriers' plan. In fact, the Southern Pacific owns two-thirds of the Plaza depot site now.

"The greater accessibility of the Plaza site than the Arcade-Santa Fe sites to most of the people of Los Angeles was fully proved to the Railroad Commission and emphasized by the Interstate Commerce Commission."

Vice-President Harry Culver of the Realty Board who presided in the absence of President George H. Coffin thanked City Attorney Stephens for his presentation of the city's case.

APPROVES UNION STATION

City Planning Association Ballots on Terminal Plans; Plaza Site Wins Favor

An indication of the small popular favor being accorded the railroad plan for connecting the various terminals of the city by a system of elevated railroads, ramps and runways as a substitute for a union station was given last night in a straw vote taken at a meeting of the City Planning Association. Out of a total of forty-three ballots cast the carriers' plan received only four votes.

The Plaza as a site for a union station was given seventeen votes, while the Daum, Dunlop and Noerenberg schemes, lumped under one heading, obtained a total of twenty-two, thus making the Plaza plan the individual favorite. The heavy vote for the Plaza terminal site was especially significant in view of the fact that no one was present to speak for it, while the east-of-the-river propositions all were presented by zealous advocates.

EXPERTS' PLAN

Both the Plaza station plan and the so-called carriers' plan were placed before the meeting by Secretary George Damon without recommendation. Damon said that as an officer of the association he preferred not to take sides, but he felt he should point out that the Plaza plan has been advocated by expert traffic engineers since 1911 when the Bion Arnold report was submitted. That early day report, Damon said, declared that the Plaza is the natural location for a great union terminal.

Damon mentioned the reports of Engineers Sachse and Mott of the Railroad Commission indorsing the Plaza as a location for a union station. He said, also, that both the Railroad Commission and the Interstate Commerce Commission have consistently favored the Plaza as the logical station site.

He showed that the carriers' plan is not a union-station plan at all, but is the easiest method of meeting the public demand for improved terminal facilities in Los Angeles. He explained further that a complicated system of elevated structures of various sorts is proposed by the roads as a means of connecting their various lines and stations.

NO LOSS INVOLVED

S. A. Jubb, president of the association, said the Southern Pacific is in no danger of incurring any loss should it be compelled to dispose of its fifteen-acre station tract on Central avenue. This was acquired for not much over $300,000, he asserted, and can now be sold, at a conservative estimate, for in excess of $2,000,000.

Several other schemes for a terminal, ranging from locations at Vernon and Grand avenue, to the junction of the Arroyo Seco and the Los Angeles River, were explained by half a dozen speakers.

Councilman Criswell spoke briefly, declaring that he does not have much faith in "straw votes" on such matters as a union station.

"Such a vote will settle nothing in a scientific way," he said. "If all the numerous proposals go on the ballot it looks as though the Plaza plan will be an easy winner. The people are visioning a fine big station at that site and will vote with that ideal in mind."

Assisting hostesses at the reception were:

Mrs. Allan C. Balch, Mrs. Norman Bridge, Mrs. E. Burke Holladay, Mrs. Granville MacGowan, Mrs. Robert A. Millikan, Mrs. Henry W. O'Melveny, Mrs. Francis F. Prentiss, Mrs. Henry M. Robinson and Mrs. Frederick H. Stevens.

University Has Two Debates on Week's Program

Two debates are scheduled for the current week at the University of California in Los Angeles, tonight's contest being a three-cornered women's debate including the local university, the University of California at Berkeley and Stanford University, while tomorrow night is the date set for final contests in the men's conference debate season when University of California, Southern Branch, will clash with both the University of Southern California and California Technology.

The question for discussion in the women's debate is: "Resolved, that George F. Babbitt can be vindicated." Louise Murdoch and Griselda Kuhlman will uphold the affirmative against Wilma Botts and Madeline Lackmann of California, while Genevieve Temple and Ruth Gooder will support the negative against Stanford at Palo Alto.

The question for the men's debate is: "Resolved, that war, except in cases of invasion and internal rebellion, should be declared by a direct vote of the people of the United States." Bailey Kohlmeir and Arthur Jamison will uphold the negative against University of Southern California, while Jed Cohen and Murray Chotoner will support the affirmative against California Technology at Pasadena.

"Wolf's" Daughter Again Involved

Principals in New Disclosures

Above, Mrs. Gertrude Pike and son, Harry Pike, Jr. Below—Harry M. Pike and Alice Worthington, daughter of the "Wolf of La Salle street."

HEIRESS FINDS FAIRY PRINCE

(Continued from First Page)

left a will in which Campbell was bequeathed a small piece of New Jersey property, with the provision that he was to convey to Miss White title to the Greaterville claims. Campbell's search for Miss White started then. Meantime Campbell found that Spanish grants which Rubideaux held were worthless and that the title to the 2230 acres of placer claims was doubtful. He spent several years clearing up this record, and only last year succeeded finally in gaining undisputed right to the entire area.

Miss White and her mother had in the years intervening left their Canadian home and moved to Seattle, Wash. Then three years ago Miss White left Seattle with relatives, wandered through Wyoming, worked in several Middle Western cities and six months ago arrived in Los Angeles.

Two days after coming here she went to Pickfair Place to see the beautiful home of Mary Pickford. She stopped at a small real estate office and inquired for directions.

FINDS FAIRY PRINCE

"Are you a stenographer?" the man in charge of the office asked.

Miss White went to work in this office the same day. That was six months ago.

Ten days ago Campbell entered the office where she is working. He too asked to be directed to Miss Pickford's home, and Miss White pointed out the road. Then they began talking.

He had found the girl for whom he had searched twelve years. She had found a "fairy prince" with his magic wand.

Geological reports of the State of Arizona and of the Bureau of Mines place the value of the claims at millions in placer gold, says Miss White.

Miss White plans a trip soon to Greaterville district to see her mine. However, regardless of the turn fate may take and the fortune which seems in her grasp, she will make her home in Los Angeles, she says.

PLAN REALTY FETE

Civic Agencies at Harbor Will Aid Board Celebration

So extensive is the program of the San Pedro Realty Board for the week of March 15 that President Dwight has designated the period as Realtors' Week. Nearly every civic agency in the harbor district is participating.

At 3 p.m. Monday there will be a parade of realty men, merchants, automobile dealers and pretty girls in decorated cars. Tuesday is assigned to the California Real Estate Association. In the afternoon the San Pedro Realty Board's model home will be opened to public inspection. President Harry H. Culver of the State association will be guest of honor at the board's annual banquet at the Woman's Club. The annual ball will be held at the Fellowship Club Wednesday night. Thursday will be San Pedro merchants' trade-at-home day. Friday afternoon there will be a tour of the harbor, and in the evening "open house" at the board's new building. An open-air celebration is scheduled for Saturday.

THE LANCER

(Continued from First Page)

the five were far from wonderful. Two were knockouts. One made its author famous.

THE WRITING BUSINESS

The difficulty is this:

Language is the common gift of all. And every one can hold a pencil and put the words down on paper. So every one thinks he can write.

But having something to say when you write is quite different.

SALESMANSHIP

Also it cannot be denied that more writing is not enough—even when you have something to say.

The successful author must be a good salesman—a good showman. But this is also more or less true in the case of a good lawyer, doctor or banker. Emerson said that if you made a good mouse trap, the world would find a way to your door. At which I laugh. Ha! Ha!

INQUISITORS ARE SWORN IN

(Continued from First Page)

grand-jury rooms, where they were addressed by Judge Keetch, Fitts and Carter. The ordinary business of the session, it is said, will be handled by Dep. Dist.-Attys. Richardson and Lickley.

SAFETY COUNCIL FILM TO BE SHOWN TONIGHT

Presentation of a National Safety Council film, sent to Los Angeles from the council's headquarters in Chicago for showing at the fifth annual industrial safety school of the safety and fire prevention department of the Los Angeles Chamber of Commerce, is scheduled at the school's fourth session in the Chamber of Commerce auditorium at 7:45 p.m. today, John D. Maxfield, manager of the department, announced yesterday. The film, according to Mr. Maxfield, shows a comprehensive study of various phases of industrial accidents, together with the most approved methods of preventing them.

LANDSCAPE CLASS TODAY

Home landscaping, with particular reference to the soils and climatic condition of Southern California, is being studied by a class that meets today at the University of California extension division. The class meets in Room 616 Hillstreet Building, from 7 to 9 p.m. William Tyler Miller, landscape architect, instructs.

LIBRARIANS TO MEET

The Special Libraries Association of Southern California will hold the next meeting at the California State Fisheries Laboratory at Terminal Island Friday evening. Further information can be obtained from the secretary, Mildred E. Schaer, Tucker 0636.

WORTHINGTON TANGLE AIRED

Daughter of "Wolf" Involved in Marital Mix-up

Federal Authorities Take Hand to Sift Charges

Wife Here Avers Companion of Beauty is Husband

Federal authorities yesterday took cognizance of the marital tangle enmeshing Alice Worthington, daughter of the "Wolf of La Salle street," and now principal figure in a heated legal battle over the estate of her father, who died a short time ago in a government penitentiary, when local Department of Justice agents launched an investigation into the story of Mrs. Gertrude Pike that her husband, Harry M. Pike, had left the city in company with the Chicago beauty and without providing for the care of his infant son, Harry Martin Pike, Jr.

Mrs. Pike yesterday told her story to authorities in the office of L. C. Wheeler, agent in charge of this district for the Department of Justice, and the statement was made by the Federal authorities that action will be taken at once.

Mrs. Pike yesterday reiterated her story to The Times and her statements were substantiated by Leon E. Pike, brother of the man now said to be residing in Chicago with Miss Worthington as Mrs. Pike. Other support to her story was given by Mrs. L. E. Pike, who with her husband was residing with Harry Pike and his wife at the time of the asserted desertion, according to the stories told by all three. Mrs. Harry Pike is making her home with her brother-in-law in Graham.

Denial of Mrs. Pike's story was voiced last night by Dr. Gertrude A. Bradford, mother of the Pike brothers, and recent Los Angeles divorcee. Mrs. Bradford declared Pike and Miss Worthington did not elope from here, but would make no statement as to whether they left together in a Moon roadster, purchased jointly by Pike and Miss Worthington, as charged by the wife.

Mrs. Bradford also declared Mrs. Pike had not deserted her husband, but stated the separation had been by mutual agreement after the couple had had numerous disagreements.

"It is simply a plan to get revenge," the mother-in-law of Mrs. Pike stated last night.

Leon Pike, a younger brother of Harry Pike, declared emphatically that he and his wife are in full accord with Mrs. Pike in the situation. The brother declared he was absolutely certain the couple had left together in the roadster and that he had received a card from Albuquerque where he said they were stranded for four days without funds.

"My brother and Miss Worthington were constant companions during the past few months," he said. "She lived with my mother and brother in a bungalow court on Alvarado street until they left here last September. And while her father was in the sanitarium in Glendale, they were much together.

Mrs. Pike scoffed at the mutual separation charge

From the Commercial Discount Company it was learned that payments on a contract to purchase a Moon roadster have been handled by the concern. The contract, it was stated, was made to Alice Worthington and H. M. Pike.

MARRIAGE ADMITTED; LOVE THEFT DENIED

[EXCLUSIVE DISPATCH]

CHICAGO, March 9.—Introducing Alice Worthington in two new roles, one of which she admits and the other of which she denies.

The first presents the tall, slender, handsome blond daughter of John W. Worthington, "Wolf of La Salle street," who expired last week in a Federal cell, as a married woman, a marriage heretofore kept secret and presently to be dissolved in the crucible of divorce.

The second role portrays the heiress to the exceedingly mysterious estate of the famous con man as a love pirate, a siren, who, though married, stole the husband of Mrs. Gertrude E. Pike, a comely young matron of Los Angeles, and came with hi mto Chicago. This accusation finds Alice firm in her denials.

The story of the marriage of old John's daughter was told today in these words:

"On December 15, 1923, I was married to Carleton D. Ottosen. He was then 30 years of age, and was practicing law. We were married by Judge Charles M. Foell.

"We went to live at my husband's South Side home. He was a splendid chap, but we soon discovered that we were not congenially mated. I was 19 years of age at the time. Nevertheless, we tried to make a go of it for a few months. Finally, on April 1, 1924, I left him—although we parted good friends and are to this day.

"On April 15 I got a wire that my father had suffered a stroke of paralysis and was dying. I hastene dto Los Angeles and never saw Mr. Ottosen again. Last October he filed suit for divorce here in Chicago, charging cruelty. Of course, I shall not contest it."

Ottasen, it was said tonight by his mother, is at present in Florida.

She denied he was married, but declined to answer any questions.

To reports that she and Harry Pike left Los Angeles together last September, Miss Worthington uttered a firm denial. She said Pike had been deserted by his wife and intended to divorce her. She described him as "merely a friend."

WORTHINGTON'S BODY CREMATED IN EAST

[BY A. P. NIGHT WIRE]

NORTH BERGEN (N. J.) March 9.—The body of John Worthington, the Chicago plunger, known as the "Wolf of La Salle street," was cremated at the New York and New Jersey Crematory here Saturday, it became known today.

Two middle-aged men who did not disclose their identities, preceded the body in a limousine and obtained permission to view Worthington's face, the two strangers were the only mourners.

The body was brought here from the Federal penitentiary at Atlanta, where Worthington died recently while serving a prison term.

Correct Styles for Sports from GUDE'S exclusive SPORTS SHOP

SECOND FLOOR 725 S. Broadway

Now Gude's GOOD FOOTWEAR and HOSIERY

725 S.Broadway & 625 W. Seventh

Leaves April 4 —this year's "Creole Special"

to New Orleans and thence aboard the steamship "Creole" for a five-day cruise down the Mississippi and on the Atlantic to New York.

Make this delightful excursion trip east. From Los Angeles on a special section of

Sunset Limited

first-class, luxuriously appointed flyer over the scenic Sunset route. Then the balmy, spring-time ocean voyage along the eastern coast—100 golden hours at sea *at no additional cost.*

It's the travel event of the season. Make your reservations now. Phone or call for further information today.

Southern Pacific Lines

Ticket Offices: 212 West 7th Street. 1147 South Broadway. 6th and Main. Station—5th and Central. Glendale 106 N. Brand. Hollywood 6768 Hollywood Blvd. Long Beach 156 West Ocean.

Colburn's DRY Cold Storage protects and preserves your valuable winter FURS from fire, thieves, moths and from deterioration by summer heat~ Vaults on premises

716-718 So. Flower~ TUcker 2585

WEDNESDAY MORNI[NG]

TAYLOR CLEW I[N] EASTERN GRAV[E]

Secret Search Leads Keyes ... Connecticut Tomb

Description of Buried Ma[n] Fits Valet Sands

Confession Received Short[ly] Before Suspect's Death

TAYLOR CLEW IN EASTERN GRAVE

Secret Search Leads Keyes to Connecticut Tomb

Description of Buried Man Fits Valet Sands

Confession Received Shortly Before Suspect's Death

Despite the eorts ffof Dist.-Atty. Keyes to fog the motive of his sixty-day eastern trip by secrecy and contradictory statements, it was learned last night that attention has been focused on a 4-year-old grave on a Connecticut hillside as holding the probable solution of the unsolved slaying of William Desmond Taylor, Los Angeles motion-picture director. The Connecticut grave contains what is believed to be the body of Edward F. Sands. Sands was Taylor's valet, had had trouble with the director, has been missing since the murder and has been sought ever since.

While Keyes remains in New York City, Harold L. Davis, deputy in charge of homicide investigations in the District Attorney's office, either is in Hartford, Ct., or is in direct communication with authorities there in an attempt to run down the Sands clew, it was established last night.

It also was learned that Davis is not yet certain of the authenticity of the information he has developed, but is anxious to investigate further.

BURIED FOUR YEARS

Just how Keyes and Davis expect to prove conclusively that the body of the man in the Hartford grave is that of Sands is not apparent, as the body has been buried since March, 1922. Similarity of description is what led to the investigation of this angle of the case. The most definite way to establish the parallel identities would be by the finger prints of the dead man as Sands was in service during the World War under an assumed name. At a time when the finger-print comparisons might have been made, four years ago, the District Attorney's office took the case from the hands of police detectives just as they began an investigation.

The trek to the Hartford grave is the aftermath of a letter received by former Captain of Detectives Adams in March, 1922, purporting to come from Sands. The letter was a confession of Taylor's murder and contained details which Adams pronounced at the time as having striking similarity to the known facts of the case as developed by police investigation.

The letter was dated a few days prior to the finding of a body in a water tank on property owned by Arthur Pascoe at Warehouse Point, twelve miles from Hartford, Ct. There was a bullet wound in the right temple and a .45-caliber revolver lying a few feet from the body. It was concluded by Connecticut State police that the man had taken his own life.

DESCRIPTIONS TALLY

The body was found well-dressed, but all labels had been removed which might serve as clews to identification. There was $20.65 in the pockets. Over a brownish suit of good texture the man wore a Navy pea jacket as an overcoat.

A description gathered in an effort to identify more definitely a man known to the neighborhood as Snyder, gave his weight at about 155 pounds and his height at five feet seven or eight inches.

Police department circulars broadcast at the same time described Sands as "about 26 years of age, height, five feet seven or eight inches; some months ago weighed 165 to 195 pounds, but is said to be lighter now; present weight not more than 175."

Other characteristics of Sands, notably his heavy brown hair and heavy eyebrows, almost meeting over his nose, corresponded with the description of the dead man at Warehouse Point.

The police circular also said Sands was thought to have been in the Navy during the war. The Connecticut suicide, known there as Snyder, also was in the Navy and was understood to have been listed as a deserter.

ACCUSED VALET

Taylor was murdered in an Alvarado street apartment on the night of February 1, 1922.

A few days prior thereto it was established that he had sworn to a warrant for the arrest of Sands, his valet, on charges of grand larceny. Sands, police said, was seen in Los Angeles the day before Taylor's slaying but has never been seen here since the murder. It also was established by police that some of the things Sands was accused of taking from Taylor had been pawned in the north and the pawn tickets sent back to Taylor from Oakland. Taylor told detectives the pawn tickets came from Sands.

The letter containing the purported confession from Sands, which came from Hartford a short time later, was taken from the police files with other records of the case by detectives from the District Attorney's office, according to Captain of Detectives Cline.

Officials Participate in Fatality Inquest

Examine Means of Attempted Escape

Jailer Croushorn, left, holding blanket rope for Dep. Dist.-Atty. Dennison, Coroner Nance and Capt. Bright to examine.

GRAND JURY TO SIT ON ESCAPES

(Continued from First Page)

forth in Section 923 of the penal code of this State reads as follows: " 'The grand jury must inquire into the condition and management of the public prisons within the county,' and

"Whereas, there has arisen considerable controversy as to the cause of the escapes from the new County Jail and the management and control of the prisoners therein,

"Now, therefore, be it resolved that the clerk of the Board of Supervisors of Los Angeles county be instructed to request the grand jury to make a thorough investigation of the new jail and the management thereof and the cause of the recent escapes therefrom in order that the public may be informed as to the true state of affairs existing therein."

Traeger's letter to Fitts was as follows:

"Considerable discussion in relation to the new County Jail has been indulged in the last few days by the public press. Among other statements was one attributed to a Supervisor—that an impartial committee should investigate the construction of the new Hall of Justice and jail.

"I am heartily in accord with that suggestion, and hereby request your office to ask the grand jury to make such investigation, because I believe the grand jury to be the only constituted body that will give the people the truth about the matter."

The verdict at the inquisition into the death of Natale, which was conducted at the George B. Remington funeral parlors by Coroner Nance, read that Natale "came to his death while attempting to escape from the Los Angeles County Jail by means of a blanket rope. We believe this escape from the jail and subsequent death were due to both faulty construction of the jail and to an insufficient number of guards employed to police the jail and we recommend that the defects in construction be remedied at once and that sufficient guards be provided until such defects are remedied."

It was learned yesterday that the failure of the 1925 grand jury, which was discharged a number of weeks ago by Judge Hahn, to take sufficient time to complete an investigation into the construction of the Hall of Justice caused considerable dissatisfaction among a number of the jurors.

INVESTIGATES CHARGES

This investigation was started, it was stated, after evidence came into the possession of a number of the members purporting to show that it was necessary to spend $60,000 extra to correct an "error" of one contractor and that materials similar to the materials used in the contruction of the building were found to have been used in the building of a home for a former county official.

In the course of the unfinished investigation, it was learned from one of the former grand jurors Chief County Mechanical Engineer Davidson was summoned before the grand jury.

He declared one faction of the former grand jury insisted upon a complete investigation of the entire construction of the building, but that their efforts were overridden by a majority of the jurors.

The Supervisors, after adopting the resolution, left immediately for San Diego to attend a convention and none could be reached for a statement on the verdict of the Coroner's jury. In this respect Traeger said:

"I have no comment to make on the verdict of the Coroner's jury. I have requested the District Attorney to ask the grand jury to investigate the County Jail construction and management, and if such an investigation is undertaken I will give every possible assistance."

Miss Adams declared she expects to have the support of a number of civic organizations in the independent investigation she is to undertake. "I am not in politics and if I am criticised for what I am going to do I can stand it," she said. "The taxpayers are entitled to know what was done with their money, and if certain information which has come into my hands is substantiated by my investigation I certainly will take action in the courts through the medium of injunction proceedings or damage suits. If these things are not true I intend to give credit where credit is due."

ESCAPE DETAILS GIVEN

Details of the attempted escape of Natale were described at the inquest by Chief Jailer Croushorn, Asst. Capt. Bright of the Sheriff's homicide squad, Richard S. Sumner, turnkey at the jail, and Alfred Castro, 16 years of age, and Norman Austin 16, who had planned to escape with Natale.

Dep. Dist.-Atty. Dennison was present at the inquest and assisted Nance in the interrogation of witnesses. The presence at the inquest of Sam Chappell, secretary of the Civil Service Commission, was considered by many as being significant in view of the report that body was to demand the resignations of at least three high County Jail officials. Asked concerning his presence, he said:

"Just curiosity."

Croushorn gave a detailed description of the jail quarters. He declared that at least twenty more guards were needed, but said he had not asked for them. He said only three men were on duty during the night and declared the danger of escapes will be lessened with the placing of barriers in a number of the guard corridors.

"Do you feel this death was due to lack of precaution on the part of the management of the jail or what?" he was asked by Coroner Nance.

"If these corridors had been barred, making them inaccessible, this death would not have occurred," was his answer.

Castro and Austin testified the attempted escape was planned entirely by Natale, and that they discussed it a week before they tried to get away. They helped him tie the blankets, they said, and on Sunday morning, while the other prisoners were being taken to the dining-room they succeeded in hiding. Natale, they said, got through a small opening in a ventilation window, and by the time they managed to break the window he had started down the blanket rope. When they got to a balcony on the outside, they said, they looked over and saw Natale on the ground and they then went back to their cell.

DEBATERS ON WAY TO ALBUQUERQUE TODAY

Ray Brennan, captain of the U.S.C. debating squad and a junior in the school of law, accompanied by Adna Leonard, member of the debating team and a junior in the college of liberal arts, leave today for Albuquerque to meet the University of New Mexico in an intercollegiate debate tomorrow evening. The encounter will result in the first decision in the triangle conference of Arizona, New Mexico and Southern California. The local men will uphold the negative of the question: "Resolved, that war shall be declared by a direct vote of the people except in cases of invasion or internal rebellion."

MICHIGAN PICNIC SET

President M. R. Parmelee of the Michigan Association of all Southern California, is making his official call for all the Wolverines to rally all day the 20th inst., in Sycamore Grove Park. All the picnic attractions will be offered and tourists from that State are invited to attend.

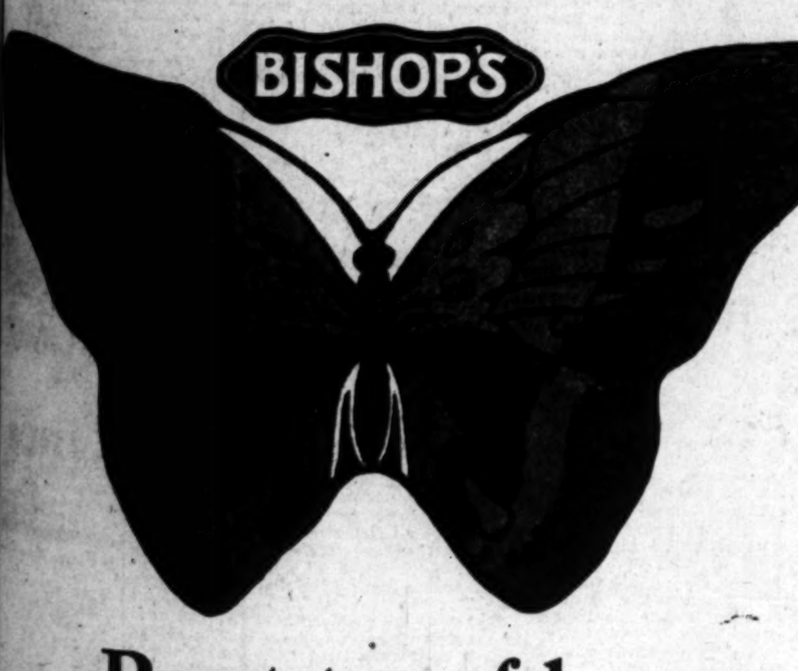

Butterfly Candy Bar

Center----divinity candy---
like homemade.

Coating---cocoanut
butter creme---

5¢

Any Candy Counter

BUILDING PLANS GROSS MILLIONS

Arnold Project Largest in City's History

Council Grants Permit to Lay Foundations

Negotiations Concluded by A. C. Blumenthal

Constituting one of the largest real estate and building transactions in the development annals of Los Angeles, specific details on the Harold L. Arnold improvement project, announced exclusively in yesterday's Times, were made public by A. O. Blumenthal, local realty man. The deal, according to the announcement, involves a total of $21,250,000.

This figure includes the construction of two theaters and an eight-story office building at a cost of $4,500,000; land owned in fee simple valued at $8,500,000, and gross rentals figured on lease capitalizations of $8,250,000.

Permits to lay the foundations, valued at $295,000, were granted to Arnold yesterday at the City Building Department, following approval by the City Council of a proposal to widen and extend Fremont street through to Francisco and which designated the line of that street between Sixth and Eighth streets.

TO BEGIN AT ONCE

Actual work on the project, Blumenthal said, will be under way within two weeks on Arnold's property at the northwest corner of Seventh and Figueroa streets. This site has a 525-foot frontage on West Seventh street and averages in depth 300 feet.

Preliminary plans for the structure have been prepared by Thomas Lamb, a New York theater architect, and these have been filed with the local building department for checking. While the building to be erected at present will be but eight stories above the ground, foundations and steel are to be installed, Mr. Arnold said, which will support a height-limit structure to be surmounted by a high tower, in the event that present building restrictions are later modified.

The completed project, however, will front along West Seventh street for 488 feet, along Fremont for 369 feet and on Wilshire Boulevard for 232 feet, according to the preliminary specifications.

TWO THEATERS

There will be two theaters built. One, for legitimate stage productions, is to seat 1150 persons and the other, to be the largest motion-picture theater in the world, will have a seating capacity of more than 5000 persons. Both have been leased.

The motion-picture theater has been obtained by William Fox for a period of twenty-five years and who will pay in that time an estimated gross rental of approximately $7,500,000; the smaller playhouse has been leased by Thomas Wilkes, according to Arnold, at an aggregate rental of $1,250,000.

Furnishings alone for the cinema theater, it was declared, would cost in excess of $500,000.

While plans for the project have been persistently rumored for some time, today's announcement comes through Mr. Blumenthal who represented all parties to the negotiations and completes that made by Mr. Arnold in The Times yesterday.

ADOPT UPPER LINE IN STREET

(Continued from First Page)

on yesterday, the route between Sixth and Eighth streets, has been appraised at $3,326,000. The "upper line" adopted yesterday, as distinguished from the "lower line" will avoid the Wellington Apartments.

The adoption of the route will enable Harold L. Arnold to go ahead with an extensive building program for Seventh and Figueroa streets.

Beats Dry Case and Celebrates Way into Jail

The celebration Cliss Ramano, proprietor of a Russian restaurant at 1621 East Fourth street, staged as a result of his acquittal on a charge of possession of liquor, was premature, it developed yesterday when he was taken into Municipal Judge Turney's court and convicted of a similar offense.

Ramano was dismissed on a liquor complaint Monday and promptly went home and began to celebrate, police officers testified. Monday night the revelry became so noisy that police investigated, arresting Ramano and seven of his friends who were discovered in the back room of the restaurant. Ramano told the court his friends were his guests and that the liquor was his. Judge Turney thereupon dismissed all but Ramano.

Upon learning that Ramano had twice been convicted on similar charges, Judge Turney fined him $750, and imposed a jail sentence of 150 days in the County Jail. Ramano said it will be impossible for him to pay the fine.

RESIDENTS OF WESTERN STATES WILL BE FETED

All members of the various State societies representing States lying west of the Rocky Mountains are to be the guests of the States Societies Club, at an entertainment to be given in the interest of good fellowship, at the clubhouse, 1137 South Hope street, Thursday at 8 p. m. An interesting program has been arranged and all former residents of Western States are cordially invited to attend. Following the entertainment, there will be dancing, music to be furnished by the States Societies Club orchestra.

TEXAS REUNION TODAY

President C. A. Shutt is calling the Texans for a reunion Friday evening at 1137 South Hope street. There will be a popular program and dancing will follow. All Texans will be welcome whether members or not.

Foot Health Week!

THE MAY CO. FLEXRIDGE SHOE

--brings blessed comfort in the guise of authentic style!

Business, shopping, sports . . . as a modern woman, your day is full to the brim of strenuous activities. Too often, tired, aching, swollen feet are your portion as a result.

To bring you relief—at no sacrifice of modish appearance—comes the May Company Flexridge shoe. Flexible where you want it; rigid where you need it, this scientifically designed shoe puts buoyancy into your step—leaves you glad to be alive even when you've "been on the go" all day long!

Flexridge shoes come in 39 different styles—straps and pumps in all the fashionable materials. Large sizes. Small sizes. Narrow to wide widths. Prices $10 and $11. A few imported kids at $12.50.

A graduate Dr. Scholl foot specialist is here. He will examine your feet free of charge and advise you as to proper footwear.

"HOLLYWOOD," shown in patent and black kid. Very stylish!

"COOLEDGE," 3-strap Oxford in patent & black kid. Popular!

$10

"NANETTE," a one-strap Oxford in patent, kid and satin.

"MARCELLE," a chic pump in patent, kid and satin.

Women's Shoes, First Floor—

THE MAY COMPANY

CLEVELAND ~ AKRON LOS ANGELES ST. LOUIS ~ DENVER

BROADWAY 8th & HILL ~ TELEPHONE BRoadway 3940

CALLS FENG WASHINGTON OF CHINESE

Speaker Tells City Club Commissioner Likely Will Bring About Unity

The strong man of China at this moment is Feng Yui Sheng, high commissioner of the northwest provinces of that country, declared Dr. Albert Galey, formerly of Peking, in an address before the City Club luncheon meeting yesterday.

"The chaotic condition of China will probably continue for a time but eventually I believe order will be restored through the leadership of Commissioner Feng, whom I regard as the most outstanding figure in Chinese politics today," said Dr. Galey.

"Feng has had an interesting career. Starting as a soldier in the ranks, he has risen to his present position through sheer ability and force of character. I believe he will prove the George Washington of China in uniting the warring elements and establishing a stable government."

The speaker said the Chinese leader is well acquainted with America, its history and government, and is a great admirer of Lincoln.

Gen. Smedley Butler, Marine Corps, former police chief of Philadelphia, will address the luncheon meeting of the City Club today. This will be Gen. Butler's first public address since his arrival on the Coast.

Will Forecast Weather for Doug MacLean

Father Ricard, famous weather forecaster of Santa Clara University, has been added temporarily to the Douglas MacLean production staff now engaged in filming "That's My Baby," it was announced by the comedian's office yesterday.

Because of the large percentage of exterior scenes in this comedy, Father Ricard's services were sought in drawing up the production schedule. He will forecast weather conditions for the next thirty days, warning the producers of approaching bad weather and thus aiding them in adjusting their working schedule. Because of his university duties, it will be impossible for Father Ricard to visit Hollywood, but he will be in daily telegraphic conference with Douglas MacLean and Director Beaudine until "That's My Baby" is completed.

TERTULIA FETE TOMORROW

An afternoon in Spain will be reproduced in the women's residence hall of the University of Southern California at 666 West Thirty-sixth street, tomorrow afternoon, when La Tertulia, the Spanish club, will stage its annual gala event. The fiesta will include a skit by Tony Flores.

Little Talks About BANK of AMERICA by the President

DESPITE our rapid growth to the size and proportions of a great metropolitan banking institution, we shall continue to dispense old fashioned courtesy — the same warmth and kindly human consideration that has characterized every department of this bank since it began business. We're big now, but the spirit of simplicity and humility still prevails. We believe in reflected personality.

4% on Savings Accounts

This bank makes loans on residential property for 1, 2 and 3 years at 7% interest

BANK OF AMERICA

COMMERCIAL—SAVINGS—TRUST

Head Office, 752 South Broadway

BRANCHES

SEVENTH AND FIGUEROA

WILSHIRE AND WESTERN	BURBANK BRANCH
HOLLYWOOD AND WILCOX	GLENDALE BRANCH
VERMONT AND MELBOURNE	ANAHEIM BRANCH
WEST 6TH AND RAMPART	HUNTINGTON PARK BRANCH
MELROSE AND LA BREA	POMONA BRANCH
CULVER CITY BRANCH	TORRANCE BRANCH
OCEAN PARK BRANCH	PLACENTIA BRANCH
SANTA MONICA BRANCH	SANTA BARBARA BRANCH
FULLERTON BRANCH	HALEY ST. BRANCH, Santa Barbara

Combined Resources

Bank of America and affiliations thru Americommercial Corporation

80 Million Dollars

61 Banking Offices

PUBLISHERS
THE TIMES-MIRROR COMPANY
OFFICERS
HARRY CHANDLER, Pres. and Gen. Mgr.
MARIAN OTIS CHANDLER, Vice-Pres. and Secy.
FRANK X. PFAFFINGER, Treasurer
HARRY E. ANDREWS, Assistant General Manager and Managing Editor
DIRECTORS:
Harry Chandler, Marian Otis Chandler, Frank X. Pfaffinger, Mabel Otis Booth, Harry E. Andrews.

Los Angeles Times

EVERY MORNING IN THE YEAR
DAILY FOUNDED DEC. 4, 1881—45TH YEAR

Average for every day of February, 1926...184,617
Sunday only average for February, 1926...216,666
Average every day gain over February, 1925 10,142
Sunday only gain over February, 1925...... 14,386

OFFICES:
New Times Building, First and Broadway.
Branch Office No. 1, 621 South Spring Street.
Washington Bureau, 504 Hibbs Building.
Chicago Office, 360 North Michigan Avenue.
New York Office, 225 Fifth Avenue.
San Francisco Office, 742 Market Street.
Seattle Office, 2322 White Henry Stuart Bldg.
Paris Office, 190 Rue Saint Honore.
In addition to the above offices, The Times is on file and may be found by European travelers at the following places:
420 Rue St. Honore, Paris.
136 Fleet St., E. C. 4, London.
Hotel Excelsior, Rome.

LOS ANGELES (Loce Ahng-hayl-ais)

MEMBER OF THE ASSOCIATED PRESS
The Associated Press is exclusively entitled to the use for republication of all news credited to it or not otherwise credited in this paper and also all local news published here within.

The Times aims at all times to be accurate in every published statement of fact. Readers who discover any important inaccuracy of statement will confer a favor by calling attention of the Editorial Department to the error.

MOST PROMINENT

Most of the feminine photographs one sees in print nowadays offer exceptionally striking displays of stockings.

PROBABLY

Probably those Mexican divorces which are very easy to get are worth just about as much as most things which are very easy to get.

WHEN LOVE IS BLINDEST

A Sacramento dispatch, based on marriage statistics, says California women are deaf to Cupid after the age of 65. And possibly love is a little bit blind to them, too, at that age.

UP-TO-DATE TOGAS

Now that women are going after Senatorial togas we may look for some drastic changes in the style of those garments. But they may insist on having them fit a lot better than many of the men do.

HAVING TONGUES TO SPEAK

There are still a lot of pedestrians in the land. Those who fancied that Henry had put everybody on wheels are in error. It appears that more than 320,000,000 pairs of shoes were turned out in this country last year and that most of them were sold.

MANY CANDIDATES

Running for Governor is going to be a great seasonal sport. There are a good many hats in the ring, but under the operations of the primary law the track is open for any entry. Any man who isn't satisfied with the field he has to pick from may run himself.

SEEKING LIFE'S SECRET

Using dead matter the director of the Carnegie Institute of Washington has succeeded in manufacturing a cell that seems to be nearly alive. It eats and grows to a certain size, then runs down and has to be wound up. What it lacks is a self-starter.

QUICKER ACTION

The French Senate has ratified the Locarno pact by an almost unanimous vote. If the American Senate had this to ratify they would by this time be preparing to commence to begin to undertake some of the preliminaries anticipatory of the opening of some more debate.

ILLINOIS DEMOCRATS

The Democrats in Illinois are tuning up. George Brennan, the big Chicago boss, successor to Roger Sullivan, has declared himself a candidate for the United States Senate on a platform that calls for the immediate serving of light wines and beer. He will be able to make quite a dent in the Chicago vote under this play, but he will not be able to travel very far in the country districts.

PITY THE PIPERS

Now they are telling us that the Scotch people are getting sore against their bagpipes. The music doesn't appeal to them any more. Maybe this is because they have taken some of the sting out of the Scotch whisky. Even a Scot had to be pretty well pickled in order to wax enthusiastic over the pipes. There is, however, an idea that the Highland pipers realize that they are in hopeless competition with an ordinary jazz band and are willing to quit before they get drowned out.

ROAD-RUNNERS

Ornithologists have been unable to discover where road-runners ran before there were roads, but they have learned some of the secrets of these birds of the chaparral, variously known as snake-killers, paisanos, ground-cuckoos and Geococcyx. Whether they build cactus fences around rattlesnakes and starve them to death is still a mooted question, but one thing seems to have been settled: road-runners freeze to avoid discovery. First, they try playing pursuers into a cactus patch. If that fails, they play 'possum.

WOMEN DO THE WORK

An Ohio judge who heard over 4000 divorce cases last year doesn't like the idea of having the husband and wife compete as bread-winners. Where the husband and wife both have jobs in the business world the housekeeping is all done with a can-opener and there is practically no home life. It is easy for such a couple to turn up in the divorce court. This judge believes that there are altogether too many positions open to married women. If the woman goes forth daily into the business world the old relationship is lost. Sometimes the wife is earning more than the husband and while she can defend her position and preserve her love for the husband the home is liable to suffer. It is well enough for the woman to be independent, but the independence that turns to scorn or disparagement may clip a wedding ring in twain. The average man is glad to fight and work for the wife. He doesn't want to fight and work against her.

LOCARNO, OR THE DELUGE

Whether the present session of the League of Nations at Geneva will become epochal in character or will pass by simply as an incident in the reconstruction of Europe cannot be determined until the effects become visible. Many things might happen; but none can say what will happen. The value of today cannot be measured until we know its influence on tomorrow.

Just now an "impasse" has been reached. The straight road to giving to Germany a seat in the Council and thus putting into effect the treaties of Locarno is blocked by France, supported more or less openly by Italy. Now the delegates must look for a detour that will enable them to avoid this "impasse" and reach the coveted goal.

Under the constitution of the League the vote accepting a new member in the Council must be unanimous. One black ball prevents membership; and France demands a number of exactions before it casts a favorable vote. In fact, France is hardly in position to cast a vote at all.

Such a condition is damaging to the interests of France and to the interests of the rest of Europe as well.

At Locarno Germany was promised unconditional membership in the Council; but neither France nor Italy is willing to make that promise good. The French representatives demand that Germany shall be accepted only on condition that she will vote for the acceptance of Poland as well, not because the political and economic position of that country is such as to demand such a favor, but because Poland would enter the League as an ally of France.

In other words, France demands two votes in the Council, or no League. No one can definitely say at this time whether the French representatives will persist in this demand. It may be a diplomatic gesture to feel out the temper of the League; and it may be the result of a secret understanding with Mussolini, who is reported to find some of his aspirations for extended sovereignty blocked by the League. It is even intimated that he prefers a new triple entente consisting of Italy, France and Poland to the security of the League.

Locarno gave birth to a great hope; but it was not conclusive. And all that was won at Locarno may be lost at Geneva.

That unanimous-vote restriction was placed in the constitution of the League as an inducement to this country to accept membership; but it is already apparent that such a restriction can do a great deal of harm. It has the effect of a filibuster. A single nation can nullify the influence of the League in any crisis.

Germany's absolute refusal to make any pledges concerning her vote after she becomes a member is in itself significant. Once a member of the League the Germans might play the part of the bull in the china shop. The old dictatorial spirit is not dead in either Germany or France; and with each able to block further progress by a single negative vote it is apparent that the course of the League, like that of true love, is not likely to run smooth.

Poland, Spain, Brazil and China demand permanent seats in the Council. Spain threatens immediate withdrawal if her request is denied. The Poles say that if they are refused they will disregard the League and proceed to smash the furniture in the Baltic sector. Brazil says that a great continent like South America cannot remain in the League unless one of the South American states is a permanent member of the Council. China's representatives are equally dictatorial, although none of them can say definitely just what they represent. There are now as many governments in China as there are colors in the spectrum, and as many shades. None can say definitely which of these governments represents the people of China.

From without, the situation recalls Shakespeare's "confusion worse confounded." There is a crash of conflicting interests. Whether harmony can issue from such discord is problematical. Will this conflict of national passions and aspirations wreck the treaties of Locarno? It is possible; but the one saving grace is that each government and each people must recognize that it is faced by a single alternative: Locarno or the deluge.

THE JAIL SCANDAL

The campaign of buck-passing and recrimination which resulted from a series of escapes from the new County Jail has not been ended by any means by the verdict of the Coroner's jury which blamed improper construction and insufficient guards for the death of one youth in an escape attempt. It is not sufficiently definite to satisfy the taxpayers who paid their good money for a real jail and real jailers and are entitled to what they paid for.

The Times and the public have heard charges that the jail was improperly built and counter-charges which amount to a rather plain intimation of what would be called sabotage in an industrial establishment. Partisans of the one side point to unbarred windows; of the other declare prisoners were not intended to have access to these windows and that gross negligence is the most charitable word that can be applied to the jail management.

Evidently there is a very serious fault somewhere, but there have not yet been sufficient facts brought out to enable the disinterested to say where it is.

There is talk of a grand-jury investigation. A grand jury is a useful body for some purposes, but its operations are shrouded in secrecy and this is a case that calls for publicity in every detail. If a public investigation should disclose that a crime or crimes have been committed the facts can then be turned over to prosecuting authorities for action; the culprits are not likely to escape.

The Board of Supervisors has full power to bring about such an investigation and it should do so. Obviously the inquiry must be placed in the hands of some neutral body in whom the public has full confidence; perhaps a committee of the Bar Association or of Superior Court judges. But no witnesses should be heard behind closed doors and no whispering allowed.

AMBITIOUS BOOTLEGGERS

A famous beer-runner and bootlegger announced himself as a candidate for the Legislature in Illinois. He has just finished a jail sentence—his first. He was found guilty of bribing a prohibition officer. Perhaps he calculates that a term in the Legislature is better than one in jail.

After All, Walking Has Its Advantages

[Copyright, 1926, by Public Ledger.]

TALL BUILDINGS

A New York company has begun work on a sixty-five-story office building. When completed it will be the tallest structure of the kind in the world. It will be eight feet taller than Woolworth's great sixty-story tower. The structure will be known as the Christian Missionary Building and, besides its many offices, it will house a church, a hospital, a hotel and a bank.

New York already has eighty-six buildings twenty stories or more in height, including seventeen that are of thirty to sixty stories. In Chicago there are also many skyscrapers, and more are planned. Other Midwest cities boast of tall towers of trade. In California the erection of very high buildings has been regarded with disfavor by many capitalists and others. San Francisco has a twenty-one-story building, erected in the last few years, and is now constructing one of thirty stories that will have eight acres of floor space.

Los Angeles looks with complacency upon these signs of urban enterprise. Her new City Hall will be the tallest civic structure on the Coast, but she limits the height of her store and office buildings in a way to subserve harmony as well as utility. The city's skyline is not a markedly jagged one.

Los Angeles is willing that other cities outside of New York should emulate the Manhattan builders, who, on their narrow island, are so cramped as to feel the need of building up into the air to dizzy heights. Los Angeles has plenty of room for spacious structures of moderate height, and she has built more of them, with more acres of floor space, in the last ten years, than any other western city.

Our people know what the skyscraper means in the way of the increased congestion of traffic, already uncomfortably crowded, and they do not pattern after New York in respect to tall structures, but are content to build on sensibly conservative lines.

There are elements of danger in exceedingly tall buildings. For one thing, fires are not easily fought on the upper floors, despite the improved water-tower system. Fifteen firemen were overcome while fighting a blaze on the twenty-fourth and twenty-fifth floors of the Equitable Building in New York recently. Three men living in a bungalow on the roof narrowly escaped with their lives.

It is to be taken for granted that as fifty to sixty-story office structures have been built others may be constructed of equal height. Los Angeles has the wealth to erect such buildings, but has no great desire to do so, and probably would not have, even if the existing law as to height restructions were altered and the limit was the blue sky.

NEW SPANISH ARMADA

King Philip II of Spain in the year 1588 launched his famous Armada which was to go down in history as "The Invincible." It went down, but mostly to the bottom of the sea. With it, moreover, went down the hopes of Spain for the overlordship of the Western Hemisphere.

King Alfonso of Spain in the year 1926 contemplates the launching of another fleet, not for warlike conquests at sea, but for a peaceful triumph in the air. With it, moreover, may revive the prestige of Spain and proof be given to the world that her spirit, at least, is invincible.

Unless the Paris Journal and the Diario Universal of Madrid have allowed their zeal to outrun their discretion the popu'ar ruler of the old famous peninsula is about to attempt a gallant feat to link the commercial future of Spain with the countries of the New World which she vainly tried to hold with fire and steel in the days of her vaulting ambitions.

King Philip, with 129 war vessels, 20,000 men at arms, chains, sabers, firearms and bloody threats, made a dismal failure of his Invincible Armada. He only proved that the medieval has no chance against the modern. King Alfonso, with ten seaplanes, piloted by the skillful and intrepid Ramon Franco and accompanied by a brilliant court suite and his Premier, De Rivera, hopes to land in Argentina over a path of flowers to the happy plaudits of the throng. He believes the surest way to be invincible is to be truly modern.

Everyone hopes that for the general good of peace and commerce King Alfonso will succeed. Spain has never lost the glamour of chivalry and gallant bearing that even in her darkest defeats has clung to her garments. That Alfonso may win back in peaceful triumphs some of the proud distinction that Philip sacrificed on the altar of war is surely a sentiment to find favor in the hearts of loyal Californians. For we of America's sunny Southwest cherish the atmosphere of poetry and romance that old Spain left as a heritage to the more vigorous race possessing today this land first dedicated to the Christian cross under the crown of Spain.

THE PUNISHMENT

There is a report that recently at Kansas City two men were sentenced to ten years in the penitentiary for stealing a nickel. The money was stolen from a poor negro. Had the coin been filched from a corporation the cry would have been raised that there was one law for the rich and another for the poor, but when the victim is also in poverty another viewpoint is raised. The fact that heavy punishment can be meted out to men who pluck a colored citizen of a few pennies would at least prove that justice has changed mightily in the last few seasons.

WANTED

The California rabbit industry is growing so that we really ought to get our Big Hutch back.

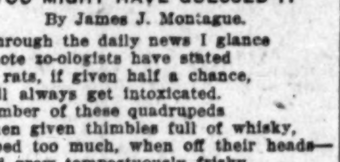

YOU MIGHT HAVE GUESSED IT

By James J. Montague.

As through the daily news I glance
  I note zo-ologists have stated
That rats, if given half a chance,
  Will always get intoxicated.
A number of these quadrupeds
  When given thimbles full of whisky,
Imbibed too much, when off their heads—
  And grew tempestuously frisky.

Perhaps you think this yarn is bunk,
  But if you do, you are in error;
Though sows and horses don't get drunk
  And view intoxicants with terror,
Though sheep eschew the flowing bowl,
  And sober folk are hens and rabbits,
A rat has little self-control
  And quickly takes to vicious habits.

A creature of his evil breed,
  A prowling, predatory glutton
Who nightly satiates his greed
  Upon your beef or cheese or mutton—
A thief who steals his whole life long,
  Without a single qualm or flicker
Of conscience, could see nothing wrong
  In drinking alcoholic liquor.

No statutes does he hold in awe,
  No rules of righteousness disturb him,
He doesn't think the Volstead law
  Has any power to stay or curb him.
A rodent of his dastard kind
  Has vices in profuse variety,
I'm not at all surprised to find
  That one of them is inebriety.

[Copyright, 1926, by the Bell Syndicate, Inc.]

MUD

BY ELLANORE J. PARKER

Physically and mentally mud sticks. Through curiosity, one of the penalties of youth, often the unwary feet are mired by the mud upon the pathway of knowledge. The mud is the price that each one pays. It is never washed off; it is there subconsciously, a source of future torture.

At night in dreams the subconscious mind releases the old fault, and the spiritual forces are unloosened; like waters released from a pent-up dam come the tears.

The dreamer awakens and then he sees the stars there in the velvet blackness of the sky, and he shivers, for he feels the clinging mud upon his feet. There is a childish desire to put out weak hands and cry, "I was but seeking for life, I yearned to know the bitter and the sweet."

Into the silent room a voice seems to come and whisper, "Brother, you pay the price."

All along the pathway of life one pays the price; there is no escape. Within the heart of man there is no lock, no bars to keep out the mud-stained thoughts and secrets.

"Oh, little foxes that eat the grapes of contentment, how you breed, how fast are your feet! I flee from you and yet you pace me," cries the heart of man.

"How long ago it seems since I stained with mud the feet that strayed upon forbidden paths; how long since, and yet today how near!"

Man, wending his way on the highway of life, desires knowledge of good and evil, the sweet grapes of contentment cloy, and he seeks the bitter. "What," cries his heart, "is this vine that is forbidden me, I will pay the price, give me my share of the bitter and the sweet."

And then the years come with their little tales of yesterday, their calendar of prices to pay, bitter the grapes, but bitterer still the price.

Mud, like pitch, clings to and fouls the mind. Of what avail are the words of the wary? The questing heart goes questing, and in its defilement shows the great lesson of the human soul. For man, the animal, is he not made from the dirt; is he not showing in his degradation his very humanness? He stoops and he falls, a child of the clay.

He dreams, his tears fall, there as he sleeps. It is his spiritua' self that weeps, and in his dreams his feet are clean.

See, his tears have washed away the mudstains.

BROKE SULPHUR CORNER

Sulphur formerly came almost entirely from Sicily, where it occurred in concentration in various rock formations from which it was melted in crude kilns. This sulphur was seldom pure and was unsatisfactory for some uses. It was known that 1000 feet below the surface in Louisiana and Texas deposits of surphur were to be found. Several attempts to reach them had only resulted in a loss of life and investment. Then came a chemical engineer who believed that he could successfully work within those narrow temperature limits where sulphur changes from an easy running liquid to a viscous sticky mass. His plan was to force superheated water and steam down to the deposit where the sulphur would melt and, under the pressure, flow to the surface. When the experimental plant was ready and the first hot water turned into the pipes it was but a few moments until a stream of liquid sulphur more than 99 per cent pure made its appearance at the surface.

LETTERS TO The Times

A Specialist in Violations

SAN PEDRO, March 5.—[To the Editor of The Times:] Historians and political scientists have long noted that the violations of some laws have a different significance than have the violations of other laws.

The English government once undertook to suppress the Puritans as a religious sect. The result was that the Puritans held their services secretly in violation of the law, their ministers coming to the meeting places disguised as teamsters driving carts, whip in hand. At length the Puritans revolted, cut off the head of their king and for a time ruled the land themselves.

The Fifteenth Amendment to the Constitution of the United States proved well-nigh diabolical in the corruption and misgovernment it gave rise to. The amendment itself, of course, could not be repealed. The only practicability was to repeal the legislation by means of which the amendment was made effective. This was done and the Southern States were left free to deal with the problem as the needs of good government required.

E. C. KITCHEN.

The Other Fellows

SAWTELLE, March 4.—[To the Editor of The Times:] At this time, when the agitation is so strong for higher salaries and pension for city employees, we sometimes wonder about the other fellows, just employees (not city) who have to finally foot the bills of all city expenses by taxes and higher costs, why should city employees be pensioned after twenty years' service?

The ordinary worker after twenty years is just getting his stride and experience and rolls up his sleeves for another twenty years or so of real work. A. T. G.

Indian Fighters

LOS ANGELES, March 5.—[To the Editor of The Times:] I believe I voice the sentiments of every Indian War veteran when I offer thanks to Harry Car for his kind words regarding the "grim" old sergeants, captains and lieutenants that starved and rode and walked and fought the savage red men through those days of obscurity.

Forgotten are the deeds of heroism, unremembered are those who paid the last full measure of their devotion, while the survivors of the army of the plains vainly plead with the powers that be, not for charity but justice.

Let it be said to our eternal credit that every man jack of us are proud of the part we took in the winning of the West and that we belonged to an army that under any and every condition justified the proud boast that they never failed to respond to every demand made upon them.

J. O. WARD,
First Sergeant Company "C," Fourth Infantry, Indian Wars, '76.

Mexican Labor

BOSTON, March 3.—[To the Editor of The Times:] For some years we have been hearing that our farmers ought to be aided by being allowed to import cheap help. Since we have shut off Europe as a main source of supply we are now getting Mexicans. They are found from Texas to the Canadian border, and the Chicago labor offices now have signs in Spanish.

What really troubles our agriculture is the fact that the farmers cannot get enough for what they raise. The reason they cannot get enough is that improved methods have for the time being oversupplied their market, because more is now produced by fewer men.

If we give certain favored farmers a lot of cheap labor from Mexico it will simply make it still worse for the remaining farmers and drive still more Americans off the soil.

Nobody will be better off, not even the farmers who hire Mexicans, for this policy will only help keep prices down and overstock the market.

Our way out is not by substituting Mexicans for European immigration, but by working out better living conditions for all of us by the labor of our own people.

I. R. L.

SLEIGHT OF HAND

BY ELMER ELLSWORTH HELMS

The Association Against the National Prohibition Amendment seems to be veering a bit when, in a recent issue of the official organ, it says: "We do not ask for the repeal of the Eighteenth Amendment. All we ask is for the repeal or modification of the Volstead Act in juctice and fairness to all."

If they do not ask for the repeal of the amendmept why have they named their association "The Association Against the Prohibition Amendment?" What is the Volstead Act, aanyhow? It is simply the Eighteenth Amendment in action. The prohibition amendment is the theory. The Volstead Act the practice. The amendment is the act in legislation. The Volstead law is the act in operation. Their argument is as indefensible as the youth who killed his father and his mother and then came into court asking for clemency on the ground that he was an orphan. No, they do not ask its repeal, they simply ask that it be not enforced.

Army Efficiency

I have great respect for army people; they usually do things correctly; I was recently a guest at the home of Col. Jerome Pillow at Fort Leavenworth and, while in his dressing room, saw that he had twenty-seven neckties. I resolved that as soon as I returned home I would buy my other twenty-six.—[E. W. Howe's Monthly.

PEN POINTS

By the Staff

A man is likely to have decided views when his wife decides them for him.

Mine mule, underground and working again: "And they call this a happy ending."

There isn't much wrong in a country that had rather leave the change than carry so many pennies.

Times change. A few years ago only females and the righteous got a nice little kick out of patent medicine.

The more important you are in the business the poorer the quality of the lie needed to get a week off without docking.

With immigration shut down there will be an end of the alienation between the great American hand and the spade handle.

You may possibly be upper class if you can't get a thrill in a 10-cent store.

If he doesn't seem to do much he may be a brother of the wife of the boss or he may be the efficiency expert.

One objection to an era of go-getters is that so few people now use that good old word "fetch."

There is consolation. The poorer you are the less free pasturage you afford for moths.

Edison's sleeping hours indicate little. What we want to know is the length of his lunch hour.

It is easier to restore a faded oil painting than a borrowed umbrella.

Burbank doesn't believe in predestination and perhaps the humble flower doesn't believe he will make it into something glorious.

Some find their poverty galling and some don't attend the automobile shows.

Speculation is what you indulge in if your conscience won't let you call it gambling.

Sh! Didn't you hear some strange new note in the familiar roar of the multitude? Tell Mitchell. Former colonel or something.

The advantage of a budget is that you know in advance how much too much you are going to spend.

They've found a Chicagoan without an appendix. So far he is the only man there successfully to thwart hold-up men.

You can still buy the old-fashioned good kerosene, but they call it at filling stations and call it gas.

Correct this sentence: "The reason I like to argue with him," said the man, "is because neither of us ever gets excited."

The man who is blind to his faults is apt to be deaf to his own conscience.

Some men are like plate glass. They make a great front, but it is no trouble to see through them.

Many a man never knows his own mind until it is too late to take advantage of the knowledge.

The average man is like an ostrich. By closing his eyes to his own faults he imagines that other people are equally blind.

RIPPLING RHYMES

HELPING HAND

Came the beggar, Jumping Jennie, by her life's afflictions bowed, and I handed her a penny that I couldn't well afford. "Do not waste it," I besought her, "do not blow it in for gin," and I watched her from me totter with a glad and seedy grin. "It is vain to help her, sonny," said my neighbor, Snyder Snooze; "she will go and spend the money for a pint of booze. Also it has been reported she has savings in a sack; she has marks and francs assorted hidden in her squalid back. When she comes along to tell you how she needs a buck or one, she could doubtless buy and tell you if the ghastly truth were known." "Once," I said, "a tramp came drilling to my wigwam from the marsh; and he asked me for a shilling, he was starving, fate was harsh. He was tired, he said, and ailing, he'd no place to lay his head, and he'd die ere morning, failing to consume a crust of bread. Oh, I shooed him from the hearing, telling him to earn his fee, coldly scoffing, roundly sneering at his bleak and plaintive cry. When the night fell winds were shaking and the storm fiend rudely rode, and they found, when day was breaking, that poor pilgrim lying dead. And his sightless eyes accused me of a cheapness low and base, and his plea came back and bruised me when I viewed a stony face. He has haunted me at seasons ever since that bitter night, and no more I think up reasons for refusing bed or bite. Better help a hundred fakers than turn down one honest soul who could purchase at the baker's doughnut, pretzel, pie or roll. It may be that Jumping Jennie is a faker, as you say, but she'll always draw a penny when she comes along my way."

WALT MASON.

(Copyright, 1926, George Matthew Adams.)

POET FOLEY AT TOWER TONIGHT

Will Appear in Honor of Juvenile Stars

Diversified Program Given by Favorites

Kleigs Add Excitement to Broadcast

BY PAUL SHEEDY

James Foley, one of California's beloved personalities, internationally known poet, is to personally appear before KHJ's microphone in this evening's children's program as a special honor to the galaxy of youthful stars who participate in these twilight broadcasts from The Times station.

Because of the appearance of Foley in the tower studio, the youngsters on this evening's hour will give special poems from his writings, in addition to the usual program of bedtime stories, juvenile instrumental numbers, songs and other features.

Last night's main concert from 8 until 10 p.m. was another excellent example of the high standard of the Builders' Finance Association, which sponsored the broadcast, presenting a group of well-known stars in a program of diversified nature, ranging from popular song hits to the finest of the classics.

The featured instrumentalists of the evening were the Arion trio, composed of Neva Chilberg, violinist; Mary Nevis, 'cellist, and Mary ..., pianist. This talented ensemble played for the first time over KHJ the "Sunny Selection" by Jerome Kern, and also delighted with the rendition of the "Song of the Vagabonds," the new musical play, "The Vagabond King," by ...

BLUE BOYS ENTERTAIN

Popular numbers were given by the well-known California Blue Boys, Charles Hamp and Earl Reynolds, with a group of his personality piano numbers by Les ..., the "Rag Man of KHJ." ... Blackwell Pickering, always favorite soprano of the station, and Bud Clark, tenor, gave the vocal portion of the program, with a number of excellent ukulele selections by Frederick K. Sutton.

Little Charles Leslie Hill, the "Teeny Boy" of Radioland, was present for his usual weekly talk to the lads and laddies when the children's hour opened, but Henrietta Poland, the "Little Forget-Me-Not," and Lenore ..., the "Lullaby Lady," were there before Queen Titania and her Sandman arrived for their regular visit from the land of the Radio Fairies.

The studio was an exciting scene, what with the flashing of banks of Kleig lights and the whirring of motion-picture cameras, filming the first night's sequence in the plan to take motion pictures of an entire week's program at the tower studio by the Pathe company. A. B. Scott was in charge for the Smith-Karlson Company, the distributors, with F. H. ..., Pathe Coast representative of the film corporation being present in person to supervise the production of the unique screening. The staff of cameramen, electricians and other attaches will remain the balance of the week photographing every feature of the broadcast programs as the artists appear before the microphone. Within a few weeks these picture films will be available for private showing in homes, using the remarkable little Pathex projection outfit, which is the companion of their miniature motion-picture camera.

LAND OF PLAY

Last evening, as Uncle John was standing in the glare of the massed lights, the Fairyland whistle blew and Queen Titania and her Sandman became visible to those in the studio. When Uncle John wished that he might go to the Land of Play, the Fairy Queen threw a silver ribbon of light to him through the studio window. On this brilliant pathway stood a magic fatcar and upon this car the three friends quickly traveled to the magic land.

Finding a bowl of soapy water and a bubble pipe, Uncle John blew huge soap bubbles of different colors, which drifted into a tall tree, where they were transformed into beautiful fruit. Then three tops were discovered, and spun, the tops spinning off into the distance. Many other childhood games were played and then Uncle John wanted to fly a kite, just as he had done as a boy. Calling her Fairies, Queen Titania had them build an enormous kite, and the string was placed in Uncle John's hands. Up went the kite, dragging Uncle John along the ground. Queen Titania and the Sandman took hold of the string and they were all lifted up and carried through the air. Finally the string broke and the Radio Fairies floated down to land gently in the tower of KHJ. Here they said good-night to Radioland, bringing the visit to a close.

During the children's hour, H. M. ..., leading authority in this part of the country, gave his weekly talk on dogs, their breeding and care. He was followed by Prof. Sylvester Hertzog, the historian, with his nightly talk on American history.

The daylight musical broadcasts opened at noon with a concert of popular hits by LeRoy Parry and his Elite Orchestra. At 2:30 the weekly game of auction bridge, as originally played by nationally known experts, was put on the air, followed by the semi-weekly lesson in conversational French by Capt. Charles Vical, the French language authority, assisted by his daughter, Mlle. Jeanne ..., who participated in the reading of selected bits from the works of French lyric poetry.

DENIES HE WAS BOLSHEVIST

... Berkman, editor and world traveler, who was described in an article in The Times yesterday as being a Bolshevist, declares he never was aligned with that faction. He was a supporter of the Kerensky government and when that government fell he was thrown into jail by the Bolsheviki. He has consistently opposed the Soviet regime, he says, "as do all good men in Russia."

IN STOCK

Freshman Five—Six Tube ... Fully Counterphase Kits. Build the 1926 Set. Complete Parts for Raytheon B Eliminator.

Top Notch Radio Stores

... S. Main St. ... S. Main St.

Fitzgerald Company Gives Courtesy Concert.

GRACE ROGERS, JUVENILE SAXOPHONIST

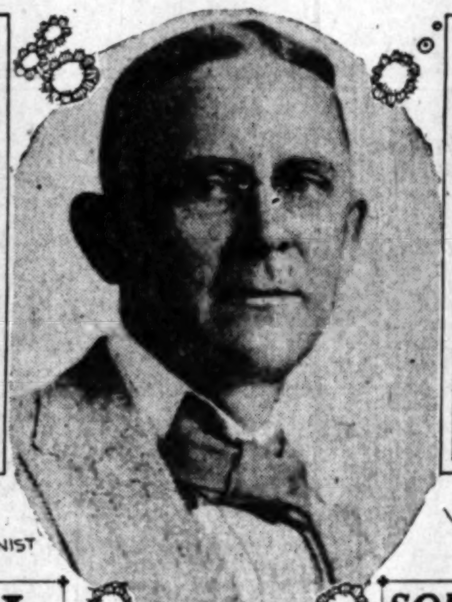

JAMES W. FOLEY, POET

VERA BARSTOW, VIOLINIST

BENJAMIN F. PEARSON, SPEAKER

K-H-J The Times AND PACIFIC STATIONS

7:00 to 7:15. Daily setting-up exercises by Prof. Barclay L. Severns.

12:00 to 1:00 p.m. Motor Transit Company program, including the El Dorado Five, Burton Smith, monologist; Dot Street, soprano; Mamie Stark, female baritone; Neapolitan trio.

2:30 to 3:30 p.m. Weekly garden talk by Fred C. McNabb, courtesy of the Aggeler & Musser Seed Company.

3:30 to 4:30 p.m. Concert by Thompson Progressive School for Saxophone; Roger Neal and his ukulele.

6:00 to 7:30 p.m. Children's hour program, featuring personal appearance of James Foley, poet; Dick Winslow, the screen juvenile reporter; Vivian Marple, the "Blue Bell of KHJ;" Mickey McBan, the "Scotch Laddie;" John Knox, boy violinist; Bob Kellar, boy soprano; Eunice Miller, 14-year-old reader; pupils of Thompson Progressive School for Saxophone; Listener-in; Grace Rogers, saxophone.

7:30. Weekly talk on astronomy by Dr. Mars Baumgardt, astronomical authority and optometrist.

7:45 p.m. Nightly talk on American history by Prof. Walter Sylvester Hertzog.

8:00 to 9:00 p.m. Program by Fitzgerald Music Company, presenting Lenore Ivey, mezzo-soprano; Vera Barstow, violinist, Lorna Gregg.

9:00 to 10:00 p.m. Walnut Park Harmonica Band, directed by Louis F. Klein; Mrs. Alfa Wood Anderson; special features.

KFI—467 METERS

Daily except Sunday.
5:30 p.m.—Musical program.
6 p.m.—Nightly doings.
6:15 p.m.—Seeing California.
6:45 p.m.—Raditorial period.
7 p.m.—Musical program.

10:45 a.m.—Home service talk by Betty Crocker.
7 p.m.—Syncophate orchestra.
7:30 p.m.—Nick Harris detective stories.
8 p.m.—Ventura string quartet; Virginia Fishri, soprano; Robert Hurd, tenor.
9 p.m.—Courtesy concert.
10 p.m.—Popular program.

KNX—337 METERS

Daily except Sunday.
7:30 a.m.—Morning gym, directed by J. C. Casey.
8 a.m.—Inspirational talk and morning prayer.
9 a.m.—Time signals and birthday notices.
10 a.m.—Town Crier's morning message.
10:30 a.m.—Kate Brew Vaughn, household economics talk.
12 noon—Leighton's Arcade Cafeteria orchestra, directed by Jack Cronshaw.
1:30 p.m.—The Book Worm.
2 to 4 p.m.—Radio matinee.
4:55 p.m.—Market reports.
5 p.m.—Sunny Jim's children's hour.
5:30 p.m.—Leighton's Arcade Cafeteria orchestra, directed by Jack Cronshaw.
5:55 p.m.—The Town Tattler.
6:15 p.m.—W. F. Alder travelogue.
6:30 p.m.—Atwater-Kent orchestra.

4 p.m.—Care of children talk by Dr. Wayne B. Burr.
7 p.m.—Courtesy program.
7:30 p.m.—Courtesy program.
9 p.m.—Daley's comedians.
10 p.m.—Feature program.

KFWB—252 METERS

5 p.m.—Children's hour.
6 p.m.—Dinner concert.
8 p.m.—Oakmont Club orchestra.
9:30 p.m.—Mirth concert.
10 p.m.—Warner Brothers' frolic.

KFSG—275.1 METERS

10:30 a.m.—Sunshine hour.
11:30 a.m.—Noonday musicale.
2:30 p.m.—Divine healing service by Paul Rader.
6:30 p.m.—Angelus hour program.

KMTR—238 METERS

Daily except Sunday.
9 a.m.—Dad's hour and time signals.
2:30 p.m.—Easy-chair hour.
5 p.m.—Home hour.
8 to 10 p.m.—KMTR concert hour.

10 a.m.—Rev. S. J. Mathison, talk.
10 p.m.—Courtesy program.

KTBI—294 METERS

8:30 a.m.—Devotional hour.
2 p.m.—Inspirational hour.
7:15 p.m.—Aunt Martha's children's hour.
8 p.m.—Special program.

KNRC—268 METERS

6 p.m.—Johnnie Mitchell's orchestra.
7 p.m.—Poultry talk by D. W. Dryden.
7:30 p.m.—Co-ed orchestra.
8 p.m.—Charles Diamond and his steel guitar.
9:30 p.m.—Ye Knights of Ye Knotes.

KPSN—315.6 METERS

Silent all day.

KFON—232.4 METERS

Daily except Sunday.
10 a.m.—Music, news, entertainment.
2:30 p.m.—Municipal band concert.
4 p.m.—News.
6 p.m.—Organ recital.
6:30 p.m.—KFON gossip and amusement information.

7 p.m.—Studio artists.
9 p.m.—Studio artists.
10 p.m.—Oriole orchestra.

KPO—428.3 METERS

Daily except Sunday.
7 a.m.—Daily-dozen exercises.
10 a.m.—Amusement information; weather.
10:35 a.m.—Market report.
12 m.—Time signals and Scripture readings.
1 p.m.—Fairmont Hotel orchestra.
6:15 p.m.—Stock quotations.
6:30 p.m.—Amusement information.
6:40 p.m.—States Restaurant orchestra.

2:30 p.m.—Matinee concert.
3:30 p.m.—Fashion notes.
5:15 p.m.—Children's stories.
6:40 p.m.—States Restaurant orchestra.
7 p.m.—Fairmont Hotel orchestra.
8 p.m.—Courtesy program.
9 p.m.—Silvertown dance orchestra.
10 p.m.—States Restaurant orchestra.

KGO—361.2 METERS

7:15 to 7:30 a.m.—Health-training exercises.
7:45 a.m.—"Pep Class." Hugh Barrett Dobbs.
8:15 to 8:30 a.m.—Health-training exercises.
8:30 a.m.—"Daily Strength." Cheerio.
12 m.—Time signal and weather report.
12:30 p.m.—Weather Bureau report.
1:30 p.m.—New York and San Francisco stock reports.
6:35 p.m.—News items and weather and stock reports.
Daily except Sunday and Monday.
4 to 5:30 p.m.—Concert orchestra, Hotel St. Francis.

11:30 a.m.—Luncheon concert.
11:30 a.m.—Luncheon concert.
3 p.m.—R. L. Cavenaugh, baritone; Anna D. Bamm, mezzo soprano; Vyvienne Bryant, accompanist; J. T. Evans, whistler.
5:30 p.m.—Mr. Fix-It.
6 p.m.—Knickerbocker Trio.
6:55 p.m.—News items.
Silent balance of evening.

NEW SITE FOR WILKES PLAYHOUSE

Hollywood Theater Will be Built on West Side of Vine Street

A little thing like the disarrangement of all plans for the building of a new theater does not bother the Wilkes Brothers in the slightest.

When the negotiations for the construction of their new Hollywood playhouse by Cecil De Mille fell through, these energetic gentlemen simply moved the site of their new theater across Vine street and today are able to announce that construction will be started at once on the new Wilkes enterprise at a site on the west side of Vine street directly south of the Hollywood Plaza Hotel.

Frank R. Strong has secured this site on a ninety-nine-year lease and will erect the new theater from the same plans by Architect Myron Hunt, which were to have been utilized under the De Mille deal.

Wilkes Brothers feel that they have benefitted materially by the change of plans as the new site is greatly superior to the proposed one on the east side of Vine street.

The details of the new theater have already been published. It will seat 1100, will be devoted exclusively to the spoken drama and will be opened early in September.

Thomas Wilkes Theaters, Inc., have a twenty-five-year lease on the theater and will devote it to the production of the latest New York successes to be seen here simultaneously with their New York engagements so that Los Angeles playgoers will see the new shows practically at the same time as the habitues of Broadway

FULL CLAIM AWARDED IN BANK SUIT

Investor Who Failed to Get Managership Wins $5500 in Damages

Judgment against Thomas T. Snell, president of the West Hollywood National Bank, in the amount of $5500 in favor of G. B. Kellogg, was granted yesterday by Judge Doran, who for two days heard testimony in Kellogg's suit.

Kellogg complained that he had paid Snell $10,000 for stock in the Hollywood State Bank, of which Snell was formerly president, with the understanding that Snell would make him manager and cashier.

Then, according to Kellogg, Snell resigned as president, and Kellogg never got the job he expected to get. He said he demanded that Snell buy the stock back at the purchase price, and that when Snell refused, he sold it at a loss of $4250. He also lost $1250 that he would have received had he been made manager and cashier, he said.

Judge Doran found that he was entitled to the full amount of the claim he made.

TWO TO PLEAD GUILTY OF ROBBING AUTOISTS

E. J. Evans and Alfred Edeson waived preliminary hearing yesterday before Municipal Judge Blake and they will plead guilty in Superior Court to a robbery charge. They are charged with having held up and robbed Max V. Riley and Ruth Burch on the night of February 26, last. The couple were sitting in Riley's automobile which was parked at Forty-eighth street and Mesa Drive.

SOUTHLAND CLUB AID TO STATE TOLD

Northern Counties Laud All-Year Organization as Builder of Prosperity

Through its advertising, the All-Year Club of Southern California has become a significant factor in building up the entire State.

That appreciation of the work of the club, which is a Southern California institution, did not come from the Southland or any part of it. It came from the thirteen northern and San Joaquin Valley counties of the State and has included in it the cities of Oakland, San Francisco and Sacramento.

The letter telling the club of the view the northern counties hold of its work, came from the Bay District conference of commercial secretaries. This conference represents all of the chambers of commerce and civic organizations in the north. The letter was from the secretary-treasurer, L. C. Willems, to C. G. Milham, executive secretary of the All-Year Club. It was written at the express direction of the entire conference. In part, it follows:

"The tangible results in increased population, property values and industrial, commercial and agricultural growth that your advertising is bringing about are appreciated by the commercial organizations of the State, which recognize the All-Year Club as an important factor in State development."

The counties represented by the conference are: Alameda, Marin, Mendocino, Monterey, San Francisco, Santa Clara, Contra Costa, Napa, San Benito, San Mateo, Santa Cruz and Solano, and those of the Sacramento and San Joaquin valleys.

The letter was viewed here yesterday as one of the most significant acts that has yet occurred in the solidification of the north and south ends of the State into one unit.

AUTO KILLS ENGINEER'S EMPLOYEE

City Worker Struck Down by Car, Driver of Which Faces Investigation

George Henry, said to have been employed by the City Engineer's office, died at the Receiving Hospital yesterday from injuries suffered when he was struck by an automobile driven by G. E. Schmidt at Santa Monica Boulevard and Highland avenue, according to police report.

Schmidt was held at the Hollywood station pending investigation by Detective Lieutenants Kearin and Clarke. He said Henry had walked from behind a parked machine into his car. Schmidt lives at 6812 Santa Monica Boulevard.

Henry's skull was fractured in two places and he died soon after the accident. The body was taken to the Ruppe Undertaking Company.

Officer's Death at Car Crossing Held Accidental

By a "Times" Staff Correspondent

LONG BEACH, March 9.—A Coroner's jury decided here today that Robert H. Halstead, local motorcycle officer, came to his death in an unavoidable accident when his machine and a Pacific-Eletric car collided at Atlantic avenue and the Los Angeles-Newport air line last Saturday.

The testimony of several witnesses was heard, including the motorman, who testified that his car was moving less than twenty miles an hour when it hit Halstead's machine. Other witnesses testified they thought the speed of the car was thirty miles an hour. The hearing was conducted at the Mottell chapel by Deputy Coroner Monfort.

Officer Halstead was overtaking an ambulance to precede it down the street, as his duties required, when the car struck him. He leaves a widow and an infant.

NEW POLICE STATION TO BE OPENED FRIDAY

The new police substation at Pico and Trenton streets will be formally opened next Friday at 12:30 p.m. by a dinner to be given by Police Commissioner Webster. Many city officials will be present, in addition to Chief of Police Davis and members of his staff.

Main Store Seventh Street at Olive

Coulter Dry Goods Co.
FOUNDED in 1878

Branch Store 215 South Broadway

The Keynote to Smart Dressing is found in the proper selection of Accessories.

They are the variables of the mode, and to be right they must be new, must match or harmonize.

Coulter's always know the latest in Accessories and carry them in matching groups for you to select from.

For EASTER

EASTER, and the world stands on smart review. Follow the jaunty lines of the new Easter suits, trim and boyish, but flared enough to be feminine. See the cape-coats as they go past, side by side with cape-back suits and silk coats. Study the hats, creased and draped, of satins, hair braids and supple felts.

Never was there a smarter group of apparel with which to greet Easter than the models we have assembled and are now unpacking.

Easter Calls for a Smart Hat

And there is a flexibility about the new straws which makes them workable like a fabric into the smart draped and creased mode.

Creased felts and straws and adorable fabric models are also in the Easter collection.

$10.00 and more

A Taffeta Frock

With brisk youthfulness the taffeta Frock steps into the first line of Easter fashions.

In light colors it is flatteringly becoming, and in black it has a charming air of exclusiveness.

$29.50 and more

Many an Easter Coat Will Fly a Cape

The Coat, when it adopted the cape this season to grace its slim-fitting shoulders, added unto itself all the youth and vivaciousness the most modern of the moderns could desire. Stunning straight-line Coats have been animated in silhouette by the clever use of pleats, side flares and scarf collars.

$35 and more

Suits are More Feminine

Though the jacket to your suit is boxy and boyish, its skirt is very apt to suggest a flare. A great many clever styles are here for your Easter choosing:

$25 and more

(Third Floor—Coulter's)

No Question About the Style Importance of The Jumper Dress

WHEN intended for sports wear, the two-piece, or two-piece effect jumper frock is fashioned of jersey, flat crepe, flannel—and successful wardrobes contain not only one, but several of them! Sizes 14, 16 and 18, for smaller women.

Pleats, tiny tucks, smart yoked effects, high necklines are marks of Spring, 1926. Their prices

$25 to $35

(Third Floor—Sportswear—Coulter's)

There Are Many New Entrants Into the Spring Silks and Dress Cottons

Black Silks

Black Flat Crepe
56 inches wide; regularly $5, at, yard **$3.95**

Black Panama Crepe
38 inches wide; regularly $5, at, yard **$3.95**

Black Satin Sublime
40 inches wide; regularly $6, at, yard **$4.95**

Black Imported Taffetas
35 inches wide; French chiffon taffetas; regularly $3.50 and $4.00 yard ....**$2.95 and $3.45**

Imported; same width in a stripe, regularly $4.50 yard **$3.95**

Printed Crepe de Chine $2.45 and $2.95 a Yd.
Each 40 inches wide; select patterns and colors; regularly $3 and $3.50.

Wash Shantung, yd. 95c
31 inches wide; light colors; very specially reduced.

Corded Crepes, yd. $4.75
54 inches wide; new this season, in green, Copen, wine, fallow, cocoa and black; regularly $6.00 a yard.

Plain and Printed Crepe de Chine, yd. $3.95
54 inches wide; choicest colors; values to $7.50.

English Prints 25c

Thousands of yards, in prim, quaint, clear designs and colorings. 36 inches wide; color-fast, remember.

Canton Crepes

Favorite colors—rosewood, hollyberry, cuckoo, blonde, burnt russet, fog, fallow, madonna, navy, black, zinc, etc., silk-warp; 40 inches wide. **$1.98 yd.**

Spring Voiles

About half usual price; splash and lace effects in honeydew, orchid, nile, peach, pink, white, etc., 36 inches wide. **29c**

75c Broadcloths

Yard-wide, in plain shades, narrow and wide stripes, dots, checked grounds; fast colors for frocks, girls' dresses, pajamas, etc. **59c**

(Second Floor—Coulter's)

Bullock's

Broadway—Hill and—Seventh

"One o'Clock Saturdays"

Afternoon and dinner types! Soft, summery!—On sale

at $49.50

Bullock's buyer in New York telegraphed:—

"Have expressed seventy-five dresses in transparent fabrics with cutwork embroidery and laces, printed chiffon dresses and chiffon dresses over printed slips."

And simultaneously Bullock's Paris reports of the openings arrive—stressing the importance of chiffons, lace and transparent crepes, the fluttery softened silhouette for formal afternoon and informal dinner wearing.

The seventy-five dresses have arrived.

They will be shown for the first time Wednesday . . . and priced, quite remarkably, at $49.50.

Delicately colored, softly fashioned, a careful handling of fabric, the graceful "kinetic" silhouette sponsored by Lelong!

Chiffons and sheer Georgette crepes are of course the perfect fabrics for the flowing lines of this new silhouette. Lace and delicate cutwork embroideries lend interest. Shadowy prints, exquisite colors, a subtle definition or a definite moulding of the waistline.

Unquestionably they are new! . . . Unquestionably their Wednesday sale price unusual! In sizes 34 to 44.

Women's Dress Section—BULLOCK'S—*Third Floor*

"The man tailored suit assumes fashionable importance! . . .

These new Mangones were tailored for Bullock's!

When the woman who goes in for tailored suits wants perfection in every detail—she chooses a Mangone.

For it is, of course, in this perfection of detail that the suit achieves distinction.

Mangone suits have an international reputation for tailored perfection—tailored distinction.

And now that the tailored suit has become a fashionable necessity . . .

Bullock's Suit Section presents a new collection of Mangones. Tailored for Bullock's. In the finest of menswear fabrics, severely tailored or "feminized." At $75 to $125. Sizes 34 to 44.

The Fashion Sections—BULLOCK'S—*Third Floor*

Of Interest to Women

Clubs Society — Health Fashions

What Women are Doing

By Myra Nye

Mrs. A. S. Lobingier gave a delightfully witty and interesting talk on "The Significance of Mary Lyon" at the Mount Holyoke alumnae luncheon on Saturday at the Women's Athletic Club. A vassar graduate herself, Mrs. Lobingier brought Mount Holyoke people a new perspective of the work of Mary Lyon.

Speaking first of the influence of Mary Lyon on Vassar, Mrs. Lobingier told of the appointment of Hannah Lyman, a pupil of Mary Lyon's as lady principal at Vassar, and of the customs and ideals of Mount Holyoke which she brought with her.

Speaking of education of women in different eras, Mrs. Lobingier recalled that in the time of Queen Anne a woman first had the idea of a college for women. This woman was Mary Astol and she won from Queen Anne the promise of $50,000 with which to start it. But Mary Astol was too clever and too witty. Men disliked her. She made fun of the club of Addison, Steele, and Swift, and Swift returned the attack with such biting wit that the wave of feeling against Mary Astol was so strong that Queen Anne kept her $50,000 and women were not educated.

Mary Lyon, on the other hand, Mrs. Lobingier pointed out, accomplished her purpose because she had common sense as well as a brilliant mind and, more fortunate still, she had a sense of humor. These qualities enabled her to minimize the opposition from the men of her time. She placed the funds for her school in the hands of men. What they spent must, of course, be wisely spent. She required domestic work of every student. Certainly no young lady who washed pots and pans every day could be utterly corrupted and deprived of all womanly virtues.

Mary Lyon was fortunate in that she had to collect her money in small amounts from people all over New England. The life of her school, therefore, did not depend on the good nature of one individual. And in traveling about to gather in this money she advertised her school in the best way, for people became acquainted with her personally and with her ideals.

In the education of women Mary Lyon was working for her country. Few realize today just how much the education of women as teachers meant in those days, when it was thought that only men could teach because it must be education by the rod. When the Civil War took men away from their usual tasks and women had to go outside the home, there were some who were prepared to take up the new duties, thanks to Mary Lyon and a few other pioneers.

Mrs. Lobingier closed her talk by quoting Mary Lyon's statement that she had the "fire of education for women in her bones," and indeed it must have been that, for in spite of almost unsurmountable difficulties she brought her dream of a college for women to pass before her death at the early age of 52.

From Des Moines

The Des Moines Ladies' Luncheon Club will meet Friday at the Windsor Tea Room in the Brack-Shops. This will be a social meeting in honor of winter visitors.

All ladies who have formerly lived in Des Moines are cordially invited, according to Mrs. Doll Bonebrake, president of the organization.

It is requested that reservations be made at the tea room.

Election of Officers

The California State Society, Daughters of the Revolution, which should not be confused with the D.A.R., were entertained last Saturday by Mrs. Ella Sanborn and Mrs. Carrie Davis at a luncheon at Marchetti's, after which the annual business meeting was conducted. Mrs. Mary K. Morrison, State regent, presiding. Officers were elected as follows: Mrs. Mary K. Morrison, regent; Miss Harriet Brown, first vice-regent; Mrs. R. L. Gifford, second vice-regent; Mrs. Arthur Miller, recording secretary; Mrs. Samuel Simon, corresponding secretary; Miss Ina MacClatchie, treasurer; Mrs. E. W. Hulse, registrar, and Mrs. E. D. Tyler, historian.

The next meeting will be conducted the 27th inst. at the home of Mrs. A. B. Choate, 44 El Nido avenue, Pasadena.

Twentieth Century Club

The attention of virtually every member of the Women's Twentieth Century Club of Eagle Rock is centered on the meeting tomorrow to be known as Carrie Jacob Bond day, when Mrs. Bond and the president of the Los Angeles District Federation. Mrs. James Birney Lorbeer will be honor guests. Mrs. Lorbeer will be the speaker at luncheon and the program following will be given over entirely to Mrs. Bond. Mrs. Alice Mosher will be soloist for the afternoon and will sing the best-loved of Mrs. Bond's songs. Her accompanist will be Constance Braasch.

Friday Morning Club

"Foot Talks," by Katherine Edson, daughter of Katharine Philips Edson, features the Friday program, 10:30 a.m., of Friday Morning Club, by way of a diversion from the more serious discourses that dominate the club's work, Miss Edson being a popular dancer and successful teacher from New York. Lois Cook Jewett is her accompanist.

The luncheon speaker will be Miss O'Hare, president of the Garment Makers' Union of New York.

Shakespeare's Birthday

The three hundred and sixty-second anniversary of the birth of the Avon bard will be noted in club circles. Preparations have already begun for the annual tribute of Los Angeles Ebell to the memory of Shakespeare. It will be given on the evening of Saturday, April 24, at the clubhouse. As in the past seven years, it will be arranged and directed by Mr. Frederick Warde. Sixteen of Shakespeare's heroines will be impersonated by members of ... and others in costume, ... caption, "The Women ... Created." Mr. Warde will introduce each character with appropriate preface.

Travel Club

Under the leadership of ... Carmen Puente, in ... California's Diamond ... Spanish section of the Los Angeles Travel Club is looking forward with much pleasure to ... all-professional Spanish ... to be given Friday at ... Odd Fellows Temple, ... street. The executive board ... club has elected Mesdames ... Jahnke, James A. ... B. Miles, Harry L. ... William I. Denny to serve ... election board.

Harmonia Club

Tomorrow at the home of ... Harrison Albright, ... street, the Harmonia Club ... meet at 2:30 p.m. ... ney will conduct the program featuring Goethe lyrics ... her will be Mrs. William ... Jr., Mrs. Biondina ... G. Cross, Mrs. Margaret ... Mrs. J. W. Rowntree, ... S. Bittman, Miss ... Brooks and Miss Fisher ... events will be discussed by ... Nannie Clayton.

Philanthropy and Civics

Tomorrow at the ... South Wilton Place the Philanthropy and Civics Club will ... unusual program, to be ... by the regulation luncheon.

Appearing will be the ... Johnson children, ... Winslow, Camacilla ... and Carmencita, presenting entertainment consisting of ... readings, musical ... dancing.

Preceding the luncheon ... Burkhart Goldsmith, ... will conduct the discussion ... at which time she will ... Akins's famous novel, ...

Physical-culture classes ... be resumed under the direction ... Mrs. C. F. Glimm at ... when exercises especially ... for women and semi-invalids ... be presented.

In order to enlarge the ... ship fund of the organization ... card party is to be held for ... bers and their friends at the ... house the 15th inst., all ... refreshments to be provided ... members.

Reputed Liquor Car Driver Held and Gin Seized

Charges of transportation ... and possession of liquor ... were filed against Jack ... after he had been arrested ... South Coronado street by ... prohibition agents.

Agents led by Ray S. ... chief field agent, waited ... Stearns's arrival, and when ... peared in a coupe, according to ... their report, he said ... quarts of Scotch liquor ... In his machine the officers ... they found an additional ... three bottles of gin.

Stearns was unable to ... $2000 bond and was taken ... Los Angeles County Jail.

Charge of Knife Throwing Lands Laborer in Jail

Accused of having thrown ... open pocket knife at two ... August Swanson, 33 years ... a laborer living at 120 North ... Pedro, was arrested on a ... of assault with a deadly ... Police are investigating the ... bility of his being connected ... reported cases where ... dresses were slashed.

James A. Nickell, ... Central avenue, and ... 303 East Third street, told ... they had observed Swanson ... a knife and throw it at two ... en who were passing the corner ... Third and Wall streets. The ... missed, they said, and they ... Swanson and turned him over to ... Police Officer Smith.

Baked -Not Boiled

The Heinz way of baking beans is the home way. Every bean inspected and only the perfect ones used. Every bean thoroughly baked in real ovens with dry heat. Every bean full of nourishment and a flavor that only *oven-baking* can produce. *Oven-baked*—not boiled—that's the Heinz way—the home way. Read the label—if the label says *baked beans* the beans are really baked.

HEINZ OVEN-BAKED BEANS with tomato sauce

57

Other varieties—

HEINZ TOMATO KETCHUP · HEINZ CREAM SOUPS
HEINZ COOKED SPAGHETTI · HEINZ VINEGARS

The taste is the test

Keeping Your Schoolgirl Complexion

By IRENE CASTLE

Copyrighted 1926 by P. O. Beauty Features

Using an Unproved Soap

On your face may prove a costly folly

That is why foremost beauty experts of the world advise this simple daily rule in gaining the charm of natural loveliness.

THE modern way to beauty is well charted. Leading skin authorities urge it. Thousands of beautiful women employ it. To endanger your complexion with untried ways is a folly.

Before Palmolive came, you were told "use no soap on your face." Because soaps then were judged too harsh.

Then came this famous creation. A soap made of rare beauty oils in expert blend. A soap made to be used lavishly on the skin. A soap that changed the beauty methods of the world.

Thus today the accepted beauty care is simply the balmy olive and palm lather of Palmolive used in this simple way. Beautiful complexions are too priceless for experiment.

Try this one week . . . note the changes in your skin

Wash your face gently with Palmolive Soap, massaging it softly into the skin. Rinse thoroughly, first with warm water, then with cold. If your skin is inclined to be dry, apply a touch of good cold cream—that is all.

Do this regularly, and particularly in the evening. Use powder and rouge, if you wish. But never leave them on over night. They clog the pores, often enlarge them. Blackheads and disfigurements often follow. They must be washed away.

Get real Palmolive

Do not use ordinary soaps in the treatment given above. Do not think any green soap, or represented as of palm and olive oils, is the same as Palmolive.

It costs but 10c the cake!—so little that millions let it do for their bodies what it does for their faces. Obtain a cake today. Then note what an amazing difference one week makes. The Palmolive Company (Del. Corp.), Chicago, Illinois. 8173

FAT PEOPLE! LISTEN!

Here Is How I Took Off 56 Pounds!

Simple, Easy, Harmless Way.

French Discovery Creates Sensation in Paris and New York—No ... Diets, Absurd Creams or Worthless Garments.

At last you fat folks can have it all over your slender friends. ... can give them the Ha! Ha! No more of these well-known phrases: "... fat you are getting"—"She would be a good-looking woman if she ... fat"—"we do not carry a size large enough to fit you," or "don't eat that, it will make you fatter." No more puffing, pains, ... ing. A new French discovery is doing away with fat for good. ... have already tried this marvelous new way. Madame Elaine's case, ... N. Y. C., convinces you that no matter how fat you are or how many things you have tried before, now you can be relieved. Her case was an obstinate one, she had tried ... to reduce, and still she was getting fatter, until one day in Paris she found ... used by actresses and beautiful women to keep their figures slender, and ... herself lost 80 pounds in two months—we are giving below exact directions ... already hundreds of men and women have found them successful.

DIRECTIONS. EAT ALL YOU WANT: Do not weaken yourself with diets. TAKE IT EASY: Do not tire yourself with exercises. BE COMFORTABLE: Do not torture yourself with so called reducing garments. BE SENSIBLE: Do not rob yourself with worthless reducing creams. Simply go to any good drug store, get a package of SAN-GRI-NA tablets (do not accept any substitute). SAN-GRI-NA is now introduced in America for the first time, so you cannot say that you have tried anything similar before, but be sure to get SAN-GRI-NA. Take two small tablets before each meal and watch the fat disappear—nothing magic, nothing done overnight, but a steady loss in weight and a steady gain in strength, health, beauty and energy. *NOTE:* These tablets are the formula of a French physician. They cannot possibly hurt your stomach or your health, and while the fat disappears, they act as a general tonic on your system.

"I lost 56 Pounds with SAN-GRI-NA" says Miss Unkirch of Philadelphia. "My own friends do not recognize me."

SAN-GRI-NA is guaranteed absolutely harmless, and positive to reduce ... refunded. Sold at all good drug or department stores or ... Scientific Research Laboratories, 1841 Broadway, New York City.

On sale at any OWL or any other good Drug or Department store.

Of Interest to Women

Clubs Society — Health Fashions

Reputed Liquor Car Driver Held and Gin Seized

Charge of Knife Throwing Lands Laborer in Jail

THIRTY ENTERTAINED AT TEA

Bride-Elect and Visitor Share Honors

[Bates for National Illustrated News Syndicate]
Mrs. Jack Brooks

One of the delightful affairs of recent date was the bridge-tea with which Mrs. Andrew [...] of North Hayworth avenue, Hollywood, entertained when Mrs. Jack Brooks, a visitor from Detroit, Mich., shared the honors of the afternoon with Miss Virginia Burmister, one of the popular brides-elect of the season. Thirty guests were bidden and the decorations were effectively carried out with a profusion of early spring flowers in the pastel shades, combined with ferns.

SOCIETY

BY JUANA NEAL LEVY

One of the most delightful affairs being planned for the week will be the luncheon which Miss Mary Elizabeth Westpheling is giving Saturday afternoon at the Women's Athletic Club honoring Mrs. Richard Lloyd Jones of Tulsa, Okla., national director of provinces of Kappa Kappa Gamma Sorority, who is touring the Pacific Coast and is now visiting in Los Angeles.

Spring flowers in profusion will grace the luncheon table and the St. Patrick's Day motif will be carried out in the place favors of tiny green hats, which will also mark the covers for Mrs. Jones, Mrs. Morton Cod, Mrs. Earl H. Hopper, Miss Ellen Andrews, Miss Harriet Andrews, Miss Helen Chandler, Mrs. Frank Hudson, Miss Mary Frances Milbank, Mrs. F. S. Albertson, Miss Winnifred Louise Martin, Miss Virginia Lee Martin, Miss Elizabeth Park, Mrs. Edward S. Merrill, Miss Mary-Helen Whitlock, Miss Mary Lacy, Miss Ruth Cannen, Miss Norma [...], Miss Miriam Cooper and Miss Virginia Jones and the hostess.

Later in the afternoon there will be a tea at the home of Mrs. [...] Jerome Canavan in Beverly [...], Beverly Hills, honoring Mrs. Jones. Miss Westpheling, who is the attractive daughter of Mr. and Mrs. James Westpheling of 2516 West Fourth street, is one of the most popular members of the younger set. She received her B. S. degree at the University of Missouri and for the past year, with her parents, has been enjoying a year of travel through the states as a graduation present. Miss Westpheling is a member of the Kappa Kappa Gamma Sorority and one of its most active workers.

Delightful Affair

Among the enjoyable affairs of recent date was the bridge party with which Miss Irene Johnson entertained at her home on South Windsor Boulevard, when her guests included Miss Gertrude Wickes, Miss Helen Crane, Miss Ruth Kesler, Miss Madelin Gough, Miss Virginia Finn, Miss Marion Tracy, Miss Blanche Ansley, Miss Virginia McCoy, Miss Eleanor Bunnell, Miss Marguerite Silsbee, Miss Helene Guthrie, Miss Jessica Heber, Miss Clara Shugars, Miss Mary Smither, Miss Dorothy Horton, Miss Louise McMichael, Miss Helen Campbell, Miss Elizabeth Nicholson, Miss Helen Small, Miss Helen Pease, Miss Margaret Scherer, Miss Christine Bauer, Miss Mae Dodds, Miss Mildred Sherer and Mrs. Dean Cromwell, Jr.

Miss Johnson was assisted in receiving and entertaining her guests by her mother, Mrs. H. D. Johnson.

For Bride-Elect

In honor of Miss Ellen Douglas and her fiance, Thomas Bunn, an attractively arranged bridge evening was given by Mr. and Mrs George Prindle, Jr., at their home on Oakhurst Drive, Beverly Hills, Saturday evening. Among the guests were members of the Douglas-Bunn bridal party and a few close friends of the honor guests.

To Visit Mother

Mrs. Bayard Eugene Taylor Jr., of Chicago, with her small daughter, Helen Louise Taylor, is on her way to California and will arrive tomorrow to be the guests of Mrs. Taylor's mother, Mrs. Ura Louise Welch, at her home, 407 South Orange Drive.

On Honeymoon

Announcement is made by Mr. and Mrs. Philip Hyman of Mariposa avenue of the marriage of their daughter, Miss Rena Hyman, to Harry Lee Cohen, son of Mrs. Sarah Cohen of Carlton Way, Hollywood. The ceremony took place Saturday evening in the East Indian Room of the Ambassador, with Rabbi Ernest Trattner officiating and a wedding dinner and dance followed the ceremony.

The bride was charming in her wedding gown of white satin with rhinestone trimming, the veil of tulle and duchesse lace held in place by a coronet of the rare old lace and orange blossoms, and she carried an arm shower of brides' rosebuds, lilies of the valley and orchids. Miss Floren Leggitt was maid of honor in a frock of pale blue taffeta, while Miss Eunice Weingarten in pink and Miss Lillian Haber in pale green taffeta were the bridesmaids.

Sol Stett served as best man, while Philip Cohen and Seth Lowe were ushers.

Mr. and Mrs. Cohen are motoring through the north on their honeymoon, and after a three weeks' trip will be at home at the Mayfair Apartments. Mrs. Cohen was graduated from Hollywood School for Girls after having attended the Ward Belmont School in Nashville, Tenn., and is a member of the Alpha Beta Kappa sorority.

Safe Arrival

A cable from Naples, Italy, announces the safe arrival there of Dr. and Mrs. Peter Janss, Mr. and Mrs. Harold Hyde, Miss Doris Braly, Harold Braly, Jr., Dr. Emma Carson, Mr. and Mrs. George W. Dickinson, Mr. and Mrs. William T. Doane, Mrs. Carnelia B. Guthrie, Maj. and Mrs. M. W. Hingeley, Mr. and Mrs. J. P. Jack, Mr. and Mrs. J. I. Marcher, Mrs. Alice M. Puffer, Mr. and Mrs. A. R. Tillinghast and Mrs. E. A. Tufts, all of Los Angeles, who sailed December 15 on a cruise around the world. All are well and having a most delightful trip.

New Address

Mr. and Mrs. Raymond Stickney Taylor (Edna Schneider) who recently sold their home in Crenshaw Boulevard to Mr. and Mrs. Lyndol Young (Mildred Wellborn-Whiting,) are cosily domiciled in their beautiful new English home at 4531 Dundee Drive, Los Feliz Heights, where they are receiving their many friends. Mrs. Taylor is planning a series of bridge-teas this season, the first affair to be given Friday afternoon in honor of her mother, Mrs. Gilman Schneider, the occasion celebrating the birthday anniversary of the honor guest.

Hotel Chelsea
5th and Bonnie Brae
Mr. A. L. Richmond, former owner and famous host of the Arlington Hotel, Santa Barbara, and the Hotel Barbara Worth, El Centro, announces the opening of his new Hotel Chelsea, in Los Angeles. Club women especially will find an ideal atmosphere for entertaining.
Continental Plan — price of room with bath including breakfast.
Afternoon Tea.
Unique Women's Service Shops.
250 a day with breakfast
200 a day children under 12
200 a day servants

Young's Market Company
Wholesalers . . . Retailers . . . Hotel Purveyors

Cheer for the Ill

That invalided friend, whose hours drag slowly

whose diet is ordered according to a fixed regimen, who is impatient for return to health and chosen companionships,

will cherish every detail of the

"Bon Voyage" Basket!

No voyager needs it more than one on the road to health.

You may order a "Bon Voyage" Basket delivered anywhere in the firm assurance of its beauty and intrinsic goodness—intelligent selection of things to eat most welcome to the sick, and a refinement in presentation that will appeal.

Give name of recipient and location of hospital, sanitorium or home; also your own name or card: Your order by phone will be filled promptly and satisfactorily.

Telephone and Delivery Service
Charge Accounts . . . . . . DUnkirk 2201
Seventh and Union

FOODS OF SUPREME QUALITY

Because it's FRANCO

YOU'LL like FRANCO White Bread. Try a loaf and you probably will say, like hundreds of other Los Angeles women have said, that FRANCO is downright delicious bread.

You'll like FRANCO'S thin, golden-brown crust, the creamy whiteness of the loaf within; its smooth, silky texture, its delicate, nut-like flavor.

You'll like the way FRANCO slices . . . smoothly, evenly, without crumbling.

You'll like the way FRANCO toasts . . . crispy, crunchy, golden slices.

You'll like the way FRANCO stays fresh . . . longer because it is thoroughly baked. All the moisture that usually escapes after baking and makes bread dry out, is baked out of FRANCO.

Prove for yourself that FRANCO fills every requirement of the bread that deserves a place on your table. Get a loaf from your grocer today . . . the richer, better bread

FRANCO WHOLE WHEAT
For those who prefer a dark bread, or to serve for variety with white at every meal . . . FRANCO Whole Wheat Bread is whole wheat at its best.

because it's FRANCO

If your grocer hasn't FRANCO, phone TRinity 0111, and we will see you get it thru him.

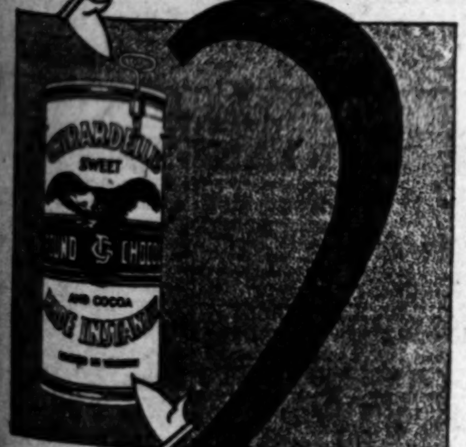

2 new features

—that double your pleasure in using Ghirardelli's

First—The new key can makes opening a jiffy-quick and safety-first process. No can opener necessary. No risk of cutting fingers. Just a few turns of the key and—the top slips off.

Second—The new vacuum pack means Ghirardelli's comes home to you with *all* its freshness, its flavor, its strength and aroma sealed in. Try a 1-lb. can and see!

GHIRARDELLI'S GROUND Chocolate

LUXOR Window Shades

Mounted on *Guaranteed* Rollers

FULLY as important as the fine quality, closely woven cambric of which Luxor Shades are made, their beauty and color variety—is the quick, quiet, smooth and sure action of the rollers on which Luxor Shades are mounted.

Rollers are select white pine, thoroughly seasoned to prevent warping. The powerful springs have plenty of reserve.

A telephone call will bring our representative. Call BRoadway 7300.
—The Broadway—Window Shades—Seventh Floor.

This home equipped with Luxor Shades by The Broadway Department Store

"The Shade that's a Shade Better"

The Broadway Department Store
Broadway—Fourth and Hill. Arthur Letts, Jr., President

Stage-Last Shoes
French Slipper Shoppe
Chas. D. Cline
647 South Flower Street
between 7th and the Elite. TUcker 7073

"Chantel"

Keeping in step with the trend of fashion, this graceful tie-model will give that final touch of enviable smartness to a Spring costume which is so desirous to Milady. It is styled in Parchment Kid with Sauterne trim.

Exquisitely Sheer Hosiery To Harmonize

Exclusive hand-made short vamp footwear!

Tree Tea ORANGE PEKOE

"Say it together"

Only when you "say it together"—Tree Tea Orange Pekoe—will you get the utmost in orange pekoe enjoyment. And, equally enjoyable, you will pay less!

Stop Gray Hair!

The one liquid—NOURISHINE—restores gray hair to all original colors, evenly, naturally—without streaks. Cannot injure the hair. NOURISHINE also banishes dandruff, promotes hair growth and cleanses the scalp. It is a real tonic which feeds and NOURISHES the hair. Used successfully by thousands. Price—8 oz. bottle $1.25 at all drug and department stores. NOURISHINE Shampoo—ideal for use in conjunction with NOURISHINE HAIR COLOR RESTORER—6 oz. bottle 50c.

Nourishine
RESTORES HAIR COLOR — NOT A DYE — REMOVES DANDRUFF

Queen Victoria and Lydia E. Pinkham

In the year 1819, two babies were born whose lives were destined to have a far reaching influence. One was born in a stern castle in Old England, the other in a humble farmhouse in New England.

Queen Victoria, through her wisdom and kindliness during a long and prosperous reign has become enthroned in the hearts of the British people. Lydia E. Pinkham, through the merit of her Vegetable Compound, has made her name a household word in thousands of American homes.—[Advertisement.

MOTHER TAKE NO CHANCES ON CROUP

Never put a croupy child to bed without having FOLEY'S HONEY AND TAR right handy. It checks the sudden and terrifying onset of croup, relieves the strangling, choking condition, eases difficult breathing and allows peaceful sleep. A friend writes: "I have long used FOLEY'S HONEY AND TAR for croup. First, I gave it to all my children, and now to my grandchildren, with the same good results." Reliable also for bronchial and "flu" coughs, tickling throat and troublesome night coughs.—[Advertisement.

No Newspaper Anywhere Prints as many want ads As does the Los Angeles Times

The First Message

"MR. WATSON, come here; I want you!" exclaimed Alexander Graham Bell on March 10, 1876, during an afternoon of experimentation, and over a wire connecting two rooms, the young assistant heard the words, — the first spoken sentence to be so transmitted.

Fifty years have passed. Today there are 17,000,000 telephones in the United States, giving voice to human need, as Bell's crude transmitter did then. Fire breaks out in the night; law-breakers invade a home; sickness strikes at a family circle. "Come here, I want you," is the summons, and the telephone speeds it on the way. Business of importance demands the decision of one who is on the far side of the continent. "Come here, I want you," is the summons again, and as if by magic, a personality is projected through space, questions are asked, answers given, problems solved—by telephone.

Every telephone call is an echo of the first message. For whether it is the physical presence or the listening ear that is desired, the impulse that lifts the telephone receiver is, "I want you."

Southern California Telephone Company
BELL SYSTEM
One Policy · One System · Universal Service

TIMES COLLECTION BOXES

are located in lobbies of 44 principal downtown office buildings. Want-ad copy may be deposited in them up to 6:30 p.m. for publication the following morning in the world's largest want-ad medium.

Every time you have guests who are a little "fussy" about their food you would better serve *Nucoa* and cook with it.

Nucoa is at your grocer's and you can always depend on it for—

FLAVOR—PURITY—VITAMIN A
CLEANLINESS—UNIFORMITY—ECONOMY

Nucoa is a natural, pure white product made from nutritious, palatable coconut and peanuts, salt and milk. Visit our San Francisco plant at 1900 Bryant Street, and see Nucoa made. You are always welcome.

Nucoa

"the FOOD of the FUTURE"

The Best Foods, Inc. · New York · Chicago · San Francisco
Distributor: Simon Levi Company, Los Angeles

Diet and Health

By Lulu Hunt Peters, M.D.

Author of "Diet and Health" and "Diet for Children"

ADOPTING A CHILD

"He who gives the child a treat
Makes joybells ring in Heaven's street;
And he who gives the child a home
Builds palaces in Kingdom Come."
—[John Masefield.

Have you a little child in your home? If you haven't and do not anticipate having any of your own, why not adopt one?

There are many homeless children, and there are many childless homes, and we know above all things that every child needs a home and every home needs a child. The instinct for parenthood is very strong, normally, and if it is not expressed, life cannot be lived to its fullest. And naturally the need for the children to be mothered and fathered is equally strong and even more important to be exercised.

Many people hesitate to adopt children for fear they will "turn out wrong." If the child is healthy physically and is normally developed to its age, then whether it turns out good or bad will depend wholly upon you. For there is no doubt that training and environment have a far greater effect upon the character than inheritance. Mental tests can be given to tell whether the child is developed mentally to his age, and if you are especially anxious, you can adopt an older child. There is no more danger of mental defects in these homeless children than in children who are not homeless.

David Starr Jordan has said this: "The quality of our fate depends upon our ability to meet it, and that is largely the result of our early training. Besides this, what we inherit are not the actual traits of father and mother, but what father and mother might have been."

If there are other children in the family—oftentimes it is the one-child family that wants another—the family must always remember that the little adopted child must come in for the same share of love and attention as their own; otherwise, this adopted child may not turn out well; for unhappiness in childhood is far too apt to make mental and moral wrecks in later life.

It means something to adopt a child. It means that you have to train yourself in parenthood; have good books on child training and child feeding; be more careful of your own habits and in every way realize that your life from then on is consecrated to another life which you have taken in your charge.

If you want a baby and are in the position to adopt one, do so. I know of no advice that I can give you that will mean greater happiness to you. In practically every State and large city there are child welfare or child-placing societies. Children who have been abandoned have usually been committed by the court to the care of these agencies, and other children come in various ways. Do not think that adopting a baby or child is an altogether simple process. References are required by the agency and the conditions of the home, the family's ability to care for the child, etc., are taken into account.

If there are no child-placing agencies in your vicinity, you can apply to the local or State health or charities officials and get the name and address in that way. They will give you the directions.

It is better for adopted children to know that they are adopted as soon as they are old enough to understand; otherwise they are apt to hear it from the outside and great unhappiness may result. The answer a little adopted boy gave to a companion who twitted him with being an adopted child can be used as a basis: "Huh! Your father and mother had to take you whether they wanted you or not; my father and mother loved me enough to come and get me!"

Tomorrow: Answers to Correspondents.

My dear Followers: When sending for material which we offer you, please remember to inclose a stamped, self-addressed envelope bearing your full name and address. The pamphlet on reducing and gaining is the only one for which you must inclose 10 cents in stamps extra. Address your letters to me in care of this paper. Make them as brief as possible, not over 200 words, and type or write them legibly with ink. Please sign your name as evidence of good faith—we will not use it any way. Remember it is impossible for me to diagnose for you or to answer you personally. I appreciate very much the beautiful letters you send me and regret it is impossible to give you individual advice. The questions you ask will be answered in the column as soon as possible, if they are of general interest. Don't forget the stamped, self-addressed envelope if you expect me to send you the information I have offered.

[Copyright, 1926, George Matthew Adams Service.]

EXPLAINS BLAST AS LIFE ENDS

Dying Man Clears Mystery When He Says Gas Caused Hotel Explosion

Death yesterday cleared up the mystery of the explosion at the Hotel Del Mar, 301 North Harbor Boulevard, early Thursday morning.

Alfred Bergusen, a marine engineer, died at the Hillside Hospital of injuries suffered in the explosion. The blast, which wrecked his room, did little damage to the rest of the hotel, although 100 scantily clad guests were driven into the street.

Police believed the explosion had originated in Bergusen's room, but were unable to learn anything of its origin. Yesterday, hospital attendants told Bergusen the end was near and asked him whether he wished to tell what he knew.

Bergusen, it is said, then told a nurse that he had several drinks that night, before returning to his room. He must have accidentally turned on the gas, he said, probably by bumping into the jet. The explosion came when he lit a match for a cigarette.

According to the police report, Bergusen, in his death-bed statement, said he had turned on the gas to commit suicide, and then, thinking better of it, had turned it off. He struck a match when he thought the room had aired sufficiently, according to this report, which was contradicted by the nurse.

Bergusen was 46 years of age. His body was taken to the Palm & McLinn undertaking parlors.

CHARGE HUSBAND SLEW WIFE WHO BEGGED KISS

A complaint charging murder was filed by Dep. Dist.-Atty. Dennison yesterday against Manuel S. Mendez, who, it is asserted, killed his wife when she asked him for a kiss. According to the charge, Mendez shot his wife, Mrs. Nora S. Mendez, at 1344 Bayview avenue, Wilmington, on the 3rd inst. His wife, it is said, begged him to kiss her, and he refused, shooting her when she continued her plea.

GIRL IS ALIGNED AGAINST FATHER

Aurora Martinez

ALIMONY HEARINGS CONTINUED

Action Against Alhambra Contractor Awaits Return of Attorney

Aurora Martinez was in Judge Gates's court yesterday to help her mother get some alimony for herself and her seven little brothers and sisters. She had a lot of things to tell the judge, she said, but she did not get a chance to relieve herself of any of them, for the hearing was continued to another day.

Her father is John Martinez, well-known Alhambra contractor. Several months ago he sued for divorce from Mrs. Fermina Martinez and since then he has failed to provide for her and the children, Mrs. Martinez declared. When the alimony matter came up for hearing yesterday, it developed that Martinez's attorney was out of town, so Attorney John Hyland, for Mrs. Martinez, agreed to continuance to the 25th inst., conditioned upon Martinez paying her $25 immediately.

Mrs. Martinez, according to Attorney Hyland, has serious charges to make in reply to Martinez's complaint that she nagged him with accusations about other women. He also charged that she did not keep a tight enough rein on Aurora.

Professional Golfer Hurt in Car Collision

William H. Amor, 40 years of age, golf professional at Hollywood Country Club, was hurt seriously yesterday as the result of an auto crash in Cahuenga Pass. He suffered possible internal injuries and cuts which may cause the loss of his right eye. After treatment at Receiving Hospital he was sent to Hollywood Hospital.

The other car involved in the collision, police said, was that of Paul Cowlinhow of 1215 La Brea avenue. His car was wrecked, but he was not hurt.

HELD IN ATTEMPT TO ROB CAR CONDUCTOR

Charles W. Jackson tried to rob a street-car conductor early yesterday in Eagle Rock, and got himself captured instead, according to Dep. Dist.-Atty. Ham, who issued a complaint against him charging attempted robbery. The conductor was A. H. Pansick of the Los Angeles Railway.

CHEF WYMAN'S Suggestions For TOMORROW'S MENU

Breakfast
Apples
Shirred Eggs
Toast — Honey
Milk — Coffee

Luncheon
Spaghetti, a la Palermetane
Lettuce and Roquefort Dressing
Chocolate Cake
Milk — Tea

Dinner
Boston Clam Chowder
Barracuda, Olympia
Egg Plant — Potato Croquettes
Santa Ana Salad
Glazed Apples with Ginger
Milk — Coffee

SPAGHETTI PALERMETANE

Plunge one small package of spaghetti into boiling water (salted) and boil until tender; place in a colander, drain and run cold water through it. Butter an earthenware or glass baking dish and fill with alternate layers of cooked spaghetti, sliced tomatoes and grated cheese; pour over one cupful of good meat gravy, sprinkle with grated cheese and bread crumbs and bake until the tomatoes are soft. Serve in the same dish.

ROQUEFORT DRESSING

Place half a cupful of Roquefort cheese crumbs in a bowl and rub with one teaspoonful of butter until soft and creamy; mix half a teaspoonful of salt with half a teaspoonful of paprika, and half a teaspoonful of mustard and stir into the cheese; stir in slowly two-thirds of a cupful of olive oil and beat four minutes; stir in slowly four tablespoonfuls of lemon juice and beat one minute. Serve ice cold.

CLAM CHOWDER

Cut in dice three slices of salt pork and place in a frying pan with two tablespoonfuls of butter and one finely chopped onion and cook a light brown; stir until smooth; add two cupfuls of clam broth, one cupful of good soup stock, one cupful of rich milk, two potatoes peeled and cut in dice, and a seasoning of salt, pepper and thyme, cook ten minutes, add three dozen cleaned clams and cook five minutes. Just before serving add two pieces of hard tack broken in small pieces.

BARRACUDA OLYMPIA

Wash in cold water one cupful of Olympia oysters, place in a saucepan and heat to a boil with one cupful of water; drain off the water into a saucepan and add two tablespoonfuls of butter, one tablespoonful of lemon juice, two teaspoonfuls of ketchup and four slices of barracuda. Cover the pan tight and cook slowly until the fish is done. Make a white sauce of two tablespoonfuls of butter, three tablespoonfuls of flour, and one cupful of scalded milk; beat the sauce while cooking until smooth; drain out the slices of barracuda and place on a hot platter; add the sauce the fish was cooked in to the white sauce, heat, add the oysters and when hot pour over the fish. Sprinkle with chopped parsley and season with salt and paprika.

SANTA ANA SALAD

Mix two cupfuls of shredded cabbage with one cupful of cooked baby lima beans, three tablespoonfuls of chopped pimiento, two tablespoonfuls of chopped green peppers, one cupful of chopped cucumbers, three-quarters of a cupful of garlic flavored mayonnaise dressing, and a seasoning of salt and pepper. Serve very cold on lettuce-covered plates.

[All rights to reproduce reserved by A. L. Wyman.]

Schools and Colleges

Information About Schools — The Times' School and College Bureau ... secure complete information about ... or Education Training. Carefully ... on file, from which source suggestions ... which will be helpful to you. ... FREE. Address, write or call the TIMES ... Bureau, First street and Broadway ... ropolitan 0700—or leave your name and ... the TIMES' Branch Office Information ... South Spring street and the desired ... be mailed to you.

MacKay Business College — MacKay Building, 612 So. Figueroa. Special this month—Complete Course in Comptometry ... EARN while you LEARN. Half day office positions ... dents if desired. Students coming from a distance ... board, room and $25 a mo. DAY AND NIGHT CLASSES ... Catalog. 20th year under the present management. ... TUcker 3193.

Woodbury OF COURSE — BUSINESS COLLEGE — FOREMOST FOR FORTY YEARS. One of America's greatest business ... Woodbury Bldg., 727 So. Figueroa.

Sawyer Secretarial — SCHOOL OF BUSINESS — Rapid Advancement Through SAWYER BUSINESS TRAINING. All Commercial Subjects—Day and Night ... TRAIN FOR BUSINESS THE "SAWYER" WAY. Write for Our Free Book of Facts.

CERTIFIED BUSINESS TRAINING — Prepares for Promotion. Guarantees Positions. ... Secretarial, Stenographic, Bookkeeping, Mechanical Bookkeeping ... metry. Filing and Indexing. Day and Evening Classes. Commercial Experts' Training Institute, 909 South Hill St. MEtro. ...

Los Angeles Coaching School — High and Grade Schools, Tutoring, Civil Service, Night School, ... County Teachers' Examination. 1609 W. 9th Street.

ELECTRICITY — Learn Quickly. Complete ... Practical Work, Big Pay, ... Jobs, Advancement. Day and ... classes. Call or write for ... Illustrated Catalog. National Electrical School, 4006 Figueroa ...

Wolfe School — COSTUME DESIGNING, 948 W. 7th St. Distinguished for the success of its graduates ... DRAPING, MILLINERY, FASHION SKETCHING ...

BURDETT AIRPORT SCHOOL OF AVIATION — COMPLETE COURSE AT NOMINAL RATES. Enrollment at any time. Call at field, write or phone for information. Western Ave. at 104th Street.

BLUE PRINT READING — IN SMALL DAY OR EVENING CLASSES. YMCA SCHOOLS, 715 South Hope St.

Military

Urban Military Academy — ENROLL NOW FOR SUMMER CAMP. The Great Outdoor School for the building of body and brain ... matchless conditions. 23rd YEAR NOW IN SESSION. Address MISS KELLER, Secretary ...

HARVARD SCHOOL — AN ACCREDITED SCHOOL FOR BOYS. 26th Year R.O.T.C. unit. Day and Board pupils. ... with the sixth grade. Rt. Rev. Joseph H. Johnson, D.D., ... Diocese of Los Angeles, President. For information address ... Gooden, D.D., Headmaster. 1601 S. Western Avenue, Los Angeles, Cal.

CALIFORNIA MILITARY ACADEMY — Boys from 6 to 15. ... Piano, Band, Violin ... how to study. ... well-equipped playground. Day pupils may remain until six ... Twentieth year. N. William Brick, M.A., Principal ...

PAGE MILITARY ACADEMY — A Big School for Little Boys. ... its class in America. ... WHitney 1125. ROBERT A. GIBBS, Headmaster. Not best because largest, but largest because ...

SAN DIEGO ARMY & NAVY ACADEMY — THE COMING WEST POINT OF THE WEST. Prepares for colleges, West Point and Annapolis. ... Christian influence. Land and water sports all year. ... COL. A. THOS. A. DAVIS, Pacific Beach, San Diego, California.

Non-Military Schools

California Preparatory School — A High Grade Academic School ... for all Universities, East or West. ... pupils received any time. Catalogue. ... Pasadena. Tel. Fair Oaks ...

Girls—Boarding and Day Schools

BROADOAKS — A Kindergarten ... Training School ... a two years' and a three years' course. Also a Kindergarten—Primary ... Second Semester opened Feb. 3rd. Advisory Director: Ada Mae Brooks ... Imelda E. Brooks, Clyde Duval Dalzell. 714 West California St., Pasadena.

OPEN THE ENTIRE YEAR — Elliott School for Girls — Residence and Day School—Sub-Primary to Eleventh Grade ... Building—Outdoor exercises. Write or telephone ... Place and Pico Boulevard, Los Angeles. Telephone EMpire ...

MISS THOMAS' SCHOOL — (ST. CATHERINE'S ...) ... Boarding and Day ... girls. First eight grades. Prepares for Marlborough and Girls' Collegiate ... Three-acre playground with gymnasium teacher in charge ... door study. MISS THOMAS, Principal. Telephone ...

HOLLYWOOD SCHOOL FOR GIRLS — Only Accredited Private School in Hollywood. ... in College, High School, Grade and Primary. ... 1749 La Brea Ave. Hollywood, Cal.

GIRLS' COLLEGIATE SCHOOL — NEWLY LOCATED IN GLENDORA FOOTHILLS. Thirty-fourth year. Accredited East and West. ... and Miss Dennen, Principals. Tel. Glendora ... Information Service—Robinson's Dept. Store, 7th St. ...

Boys' and Girls' Schools

CARL CURTIS SCHOOL — 1st through 8th Grade. Special Physical Training Classes ... BEVERLY BLVD. Two Blocks West of Fairfax.

Dancing

JAPANESE and KOREAN DANCES — Children's Class. Evening Classes. 1138 S. Western ...

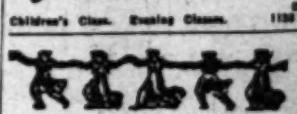

NORMA GOULD — ...

ERNEST BELCHER'S CELESTE SCHOOL of DANCING — BALLET, GRECIAN, ORIENTAL, NATIONAL AND ALL BRANCHES OF STAGE DANCING. 634 WEST 15TH ST. MAIN 4656

Times Want Ads — "First in Number" "Fastest in Growth"

CH 10, 1926.—[PART II.]

Colleges

School and College Bureau ... Training ... Branch Office ...

Business College
612 So. Figueroa

...NESS COLLEGE

...Bldg., 727 So. Figueroa St.

...ecretarial

...SINESS TRAINING
...ts' Training Institute
MEtro. 0251

Coaching School

...SIGNING, 948 W. 7th St.

SCHOOL OF AVIATION

...T READING
SCHOOLS

Military
...l Military Academy

...D SCHOOL
...SCHOOL FOR BOYS

...& NAVY ACADEMY

...ry Schools
...School

...and Day Schools

...School for Girls

...OOL

...OOL FOR GIRLS

...rls' Schools

...nd KOREAN

NORMA GOULD

Times Want Ads
"First in Numbers"
"Fastest in Growth"

...LOR ADMITS ...OOTING MAN

...W. Alten Held in Jail on Charge of Assault

...s He Found Ed Carlson Visiting With Wife

...Victim Verifies Tale of Long Fist Fight

...overed with bruises and telling ... hand-to-hand fight that lasted ... than an hour, C. W. Alten of ... East Jefferson street yesterday ... to Detective Lieu... Lane and Berenzweig and ... the shooting, last Friday ... of Ed Carlson, 34 years of ... Wilshire Boulevard, now ... General Hospital with four ... wounds in his body.

Alten, the object of a police ... since the shooting, told ... and Berenzweig that he ... Carlson of being inti... with his wife, Mrs. Lucile ... and had warned him to stay ... from the Alten home.

When he returned home last ... unexpectedly from San ... Alten stated to the ... he found Carlson there ... his wife and suspected they ... been drinking.

...GALOW PARTLY WRECKED

...raged at the sight, Alten said, ... once more ordered Carlson to ... and when the latter made ... to go, a struggle began ... lasted for fully an hour. The ... bungalow on East Jef... street was said to have ... partially wrecked as a result ... threshing bodies of the ... Mrs. Alten was unable to ... them.

After he had thrown Carlson ... back door, said Alten, ... agreed to leave, but when ... followed him to his automo... Carlson suddenly picked up an ... crank and rushed to... him.

... then, according to his ... to the detectives, did ... draw a .32 automatic he ... his back pocket and fire.

HELD AT JAIL

... telling his story, Alten was ... to the City Jail and locked ... a charge of assault with a ... weapon. In the event of ... death, which is consid... likely, the charge probably ... changed to murder, Detec... said.

Mrs. Alten is also locked up as ... witness in the case. She ... and her husband had ... separated several days and ... Carlson had returned with ... to get her clothes from the ... When she and Carlson ... leaving, according to her ... her husband followed and ... shooting. Alten is a tailor.

... yesterday Detective Berenz... took Alten to the General ... where he faced Carlson, ... slowly, but surely dying, ... to hospital physicians.

VERIFIES STORY

... a written statement, accord... to the detective, Carlson ad... the charge that he had ... Mrs. Alten out despite ... from her husband, veri... the details of the fight as told ... earlier and admitted he ... the woman's husband ... an automobile crank.

"I guess I'd shoot, too, if I was ... place," gasped the dying ... the detectives say.

... declared Carlson at ... that Alten was the ... shot him, apparently ... to shield his late enemy. ... hearing that Alten had ... the shooting, willingly ... signed the statement ... the husband's story. ... to the police, Carlson ... Alten had been friends for ... years before the trouble ... over Mrs. Alten.

Necessary

"What is that noise I can hear ... the wall?"

"... our neighbor, talking to ..."

"... he needn't talk so loudly ..."

"... has to. He is deaf."— ... Made.

His Million Enough

... his youth Joseph Donovan ... that when he made a mil... he would quit work and enjoy ... he has made it, as a Bos... motor-car sales agent, at 45 ... of age. And—what is more ...—he has quit!—[Cap... Weekly.

Tells of Throwing Stranger Out Door

Makes Admissions to Officers

Left to right—Detective Lieutenant Berenzweig, C. W. Alten and Detective Lieutenant Lane.

WILL FIGHT TESTIMONY UNDER WAY

Jury Hears Witnesses in Contest Over Bequests of Nancy E. K. Howard

Taking of testimony in the contest of the will of the late Nancy E. Keene Howard, who left an estate valued at $85,000, was started yesterday before a jury in Judge Collier's department of Superior Court.

The contest was brought by eleven relatives of the decedent, who contended Mrs. Howard had been subjected to undue influence on the part of a nephew and also was of unsound mind at the time the will was executed.

The will contained a number of bequests to relatives of from $1 to $5 each; $1000 was left to Elisha M. Young, $100 to Benjamin Franklin Young, $5000 to a church in Missouri, $1000 to the First Baptist Church of Los Angeles, $1000 each to the Y.W.C.A. of Los Angeles, Y.M.C.A. of Los Angeles, McKinley Home, Pacific Chapter of Eastern Star, Jerusalem White Shrine, Bible Institute of Los Angeles and Baptist Church of Gallatin, Mo.

The residue of the estate was left to Louis Kuchenbecker and his son, William Thomas Kuchenbecker.

Six New Cases of Smallpox in City Reported

Six new cases of smallpox were reported in Los Angeles yesterday according to City Health Officer Parrish. Daily reports at the health department this week were: Sunday, three, and Monday, six.

There has been a total of eighty-three cases reported this month to date, making the total number for the year to date, 617 cases, official records show. Last week's total was sixty-one cases. Totals for the three preceding weeks were fifty-five, 113 and 112 cases, respectively.

LAST DANCING VOTE THIRTEEN YEARS AGO

Whether the attitude of Los Angeles toward Sunday dancing has changed within the last thirteen years will be determined in the election of April 30, next, on the Venice dancing ordinance. Councilman Zahn yesterday unearthed the fact that on March 24, 1913, the city voted 26,734 to 9348 to limit public dancing to six days a week.

TOGGERY FIRE QUENCHED

Fire of undetermined origin broke out at 8 o'clock last night in Lee's Toggery, 206 West Third street. It was quickly extinguished by the fire department with small loss. Chemicals were used to combat the fire.

IDENTITY OF SLAIN MAN QUESTIONED

Attorney for Watts in Desert Murder Charges Body Not Proved Hey's

In an effort to save Joseph Watts, convicted slayer of Wilfred Hey, from hanging, his attorney yesterday argued in the Supreme Court that the body found in the desert near Death Valley a year ago has not been definitely proved to be that of Hey's. All the evidence, it was declared, was circumstantial, there being nothing to establish directly who the slain man was.

It was asserted, also, that premeditation essential in a first-degree murder charge, has not been established. Neither was evidence presented to connect Watts clearly with the crime, it was charged.

After hearing Dep. Dist.-Atty Flynn, the court took the case under advisement.

Watts and Hey were traveling across the desert at the time of the asserted crime. Watts is said to have taken valuable papers off Hey's body, using them to obtain cash from banks. Hey was beaten to death and the body was found some time after the slaying.

The historic Grand Trunk Road, India's most important highway, is being modernized.

GET DIPLOMAS TODAY

Captains and Lieutenants of Fire Department to Graduate

Graduation exercises for 180 captains and lieutenants of the Los Angeles Fire Department, who have completed a nine months' course in the fire college, will be conducted at 10 a.m. today, according to Battalion Chief Sam Dodd, chief instructor.

Mayor Cryer and the entire Fire Commission will be on hand to present the engraved certificates. The ceremonies will take place in the headquarters hall on the fourth floor of the central fire station on Hill street near Second.

All phases of fire fighting are taught in the college. It is the only institution of its kind to use visual education such as motion pictures and slides.

ANNIVERSARY FOR THEATER

In commemoration of the second anniversary of the opening of the Biltmore Theater, the employees will have a banquet and dance Friday evening. The banquet will be held after the evening's performance at the Bamboo Gardens on Eighth street near Broadway.

Wrong Vocation

A visitor asked his host, a middle-aged farmer, about the health of his father, who was nearly 90 years of age.

"'Tain't much now. He's been complaining considerable for a few months back."

"What's the matter with him?"

"I dunno. Sometimes I think farmin' don't agree with him."

DEATH WINS IN STRUGGLE WITH DEBTS

Riverside Rancher Ends Life After Vain Search for Financial Aid

After trying unsuccessfully to raise money to pay pressing debts, C. W. Stevenson of Riverside yesterday sprinkled a deadly chemical on his pillow in a hotel room at 725 South Main street and buried his face in it. He was dead when found several hours later. Stevenson was a rancher, 45 years of age, of 266 Lime street, Riverside. He left a note addressed to his wife, Mrs. Laura Stevenson, which read:

"My Dear Wife: There is no other way out. My insurance will pay my debts and leave something over for you and the kiddies."

Stevenson left also a list of creditors, with claims of about $2000. Detective Lieutenants Sutherland and Hermans pronounced the case one of suicide and the body was sent to the George Remington burial rooms. Stevenson came here from Riverside.

CLUB TO HEAR READER

Miss Evelyn Thomas, head of the department of dramatic interpretation of the University of California in Los Angeles, will be the speaker at noon tomorrow before the Proximo Club at the Westlake Park pavilion.

WEBB WILL ASK BAR TO ALTER CODE

Uniform Criminal Laws to be Suggested on Trip to Washington

Uniformity of State criminal laws as a means of making convictions speedier and more certain will be suggested to the National Bar Association's committee on criminal law procedure by Atty.-Gen. Webb of California, he stated yesterday. Webb, who is here in connection with the sessions of the Supreme Court, said he expected to go to Washington during the latter part of April to confer with the committee.

Before he leaves for the East he will in all probability hold several conferences with Maj. Walter K. Tuller, recently named by Gov. Richardson as a member of the Commission on Revision of Criminal Law Procedure in California, Atty.-Gen. Webb declared.

The head of the bar association committee is ex-Gov. Hadley of Missouri. Its membership is said to include several of the most prominent prosecutors and criminal attorneys in the United States.

MYSTERY IN SUICIDE ATTEMPT

Husband Refuses to Show Letter of Wife Disclosing Plans for Slaying Self

Mystery surrounds the attempt of Mrs. Daisy Laswell, 48 years of age, to end her life by gas yesterday, according to Detective Lieutenant Magness of the University police.

An investigation by Magness revealed that Mrs. Laswell yesterday morning wrote and mailed a letter to her husband, Ray Laswell, who was at work downtown, telling him of her intention to commit suicide. On receiving the letter early in the afternoon, Laswell rushed to his home at 1838 West Forty-second Place, and found his wife unconscious. She was taken to the Receiving Hospital, where Police Surgeon Sebastian found her in a critical condition.

According to Detective Magness, Laswell refused to make any statement regarding his wife's action and would not reveal the letter to the officers, declaring it is a personal note.

...STRIBUTION TRADE WORRY

...d of San Diego Advertisers Pleads Co-operation to Promote Efficiency in Spreading Products

...d for greater co-operation between business firms and ad... circle for the benefit of both, as well as for the welfare of ... public in the promotion of economy and efficiency in distribution ... products, was emphasized by Tom Shore, president of the Adver... Club of San Diego, in his address yesterday before the Los An... Advertising Club at the Biltmore.

...ing to the fact that the ... of distribution today is ... than that of production, ... Shore spoke in praise of ... Gary, Carnegie, Armour ... other masters and declared ... is need today for more of ... men who will specialize on ... elimination of waste in time ... materials.

"Conditions have changed ... within the last half-cen... said the speaker. "Former... had wooden sidewalks, oil ... and mule-cars. Men wore ... and women wore bustles. ... called a very poor man 'poor ... church mouse.' Today when ... a man who has ... the nadir of poverty we ... is poor as a corset-maker. ... we have all conveniences, ... are backward in the art of ... of the good things of ...

"..., however, has im... in many lines, and especial... its ideals," continued the ... "Back in the eighties the ... of the business world was ... the buyer beware.' Today, ... recognizing its unparalleled ..., business also real... responsibilities and the ... of all business worthy ... name is 'service.' Adver... is a part of business and the ... man's privilege and ... to assist producers and ... in eliminating waste, promoting efficiency and stabilizing business conditions."

The meeting yesterday was in honor of a score of prominent members of the San Diego Advertising Club. U. S. Grant, reversing history, represented the South in his chairmanship of the program put on by the San Diegans.

An address on "The Electric Way, the Modern Way of Advertising," was given by Percy Pine, who spoke of the value of "telling it to the world in letters of fire," and who said that one of the main reasons why the United States produces more electric energy than all the rest of the world is because of the noninterference by the government with private business in the electrical field.

A feature of the program was the community singing led by Wallace Moody, "the Hugo Kirchhofer of San Diego," with Mrs. Moody accompanying on the piano. A dinner in honor of the visiting members of the southern club was given by local advertising men last night at the Mary Louise Tea Room. In the afternoon the visitors were taken on a visit to the motion-picture studios of Hollywood.

Irving Smith, president of the Los Angeles club, announced that the all-western convention of the Direct Mail Advertising Association will be conducted at the Ambassador, April 7, 8 and 9.

Pasadena Furniture Co.

NOW! Furniture For Less

All that is distinctively new is embodied in our furniture displays—combining durability in construction and beauty in design.

The values listed in this advertisement reflect the high standard and unusual values shown here.

Lower Prices

Decorated Colonial Bedroom Suite, $189

Including Bed, **$52**, Vanity **$79**, Chest **$48.50** and Bench **$9.50**.

This suite is finished in a dark glazed putty color with dark green decoration and striping. Built throughout of hardwood.

Other Pieces to Match

45 inch Dresser, $79 — **Rocker, $16.50**
Dressing Table, $45 — **Chair, $16**
Night Stand, $14.50

—Fourth Floor

Persian Rugs Special

A very fine selection of Persian Iran rugs average size about 3'x4' specially priced, **$29.00**.

Another lot of finer quality Persian rugs average size about **3.6x6.0.** Extra good values, **$45.00.**

A lot averaging **3.9x7.0.** **Now only $69.00.**

There is a good range of colors and designs in these lovely rugs.

Poster Beds $29.00

Colonial design with turned posts and foot rail. Genuine walnut veneer on head board, in brown mahogany finish. A Special Value.

Genuine Mahogany Poster Beds, Now Only $39.50

Colonial design . . . bring a touch of old fashioned charm into the modern home.

Twin or full size, $39.50.

New Bedroom Suite in Ivory

Old ivory enamel beautifully highlighted. Fluted and turned legs. A noteworthy value.

Beds, 4.6 or 3.3 Straight foot	$17.00
Beds, 4.6 or 3.3 Bowfoot	26.50
Dresser, 38½ in. Case Beveled Mirror	28.50
Vanity, triple beveled Mirrors	52.50
Bench, with cane seat	6.75
Chair with cane seat	7.50
Dresser, 42 in., Case Beveled Mirror	33.50
Night Stand with Drawer	8.50

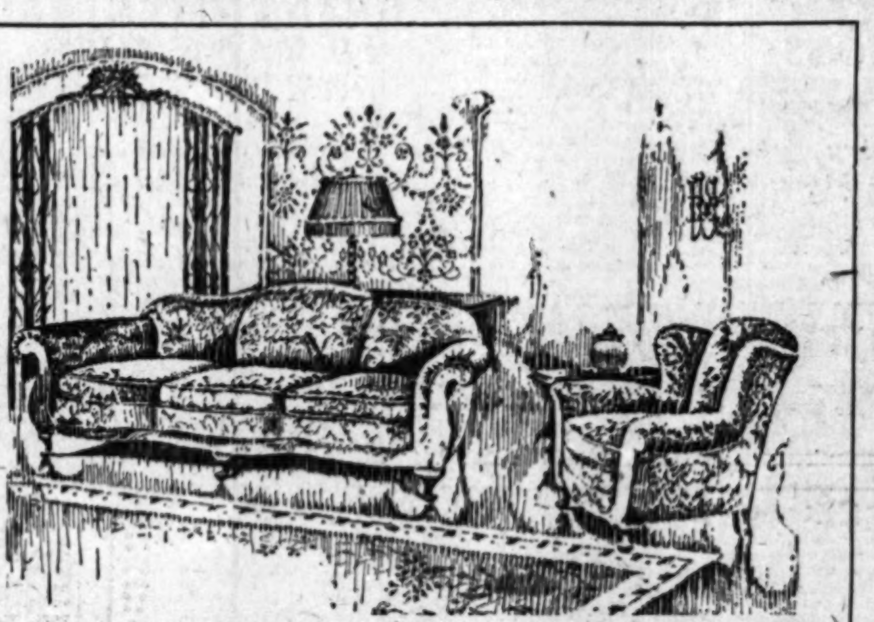

2 Pc. Living Room Suite $155.50

These two pieces are priced far below their actual value. Web bottom, spring seat construction and separate spring filled cushions. The coverings Jacquard velour with deep rose background.

Pieces may be purchased separately:

Davenport, $98.00 — Wing Chair, $57.50

Choice Assortment of Occasional Pieces Now on Display

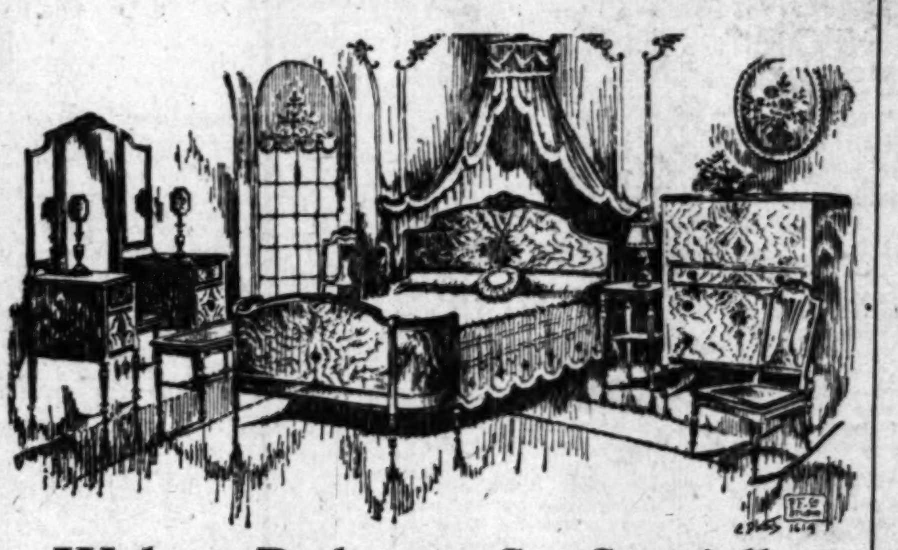

Walnut Bedroom Set Specially Priced—A Genuine Value

Design exactly as illustrated. Constructed throughout of genuine American walnut and gumwood. Grained walnut veneer adds to the attractiveness of this suite. Dustproof drawer construction in the case pieces.

4.6 Bed	$ 59.00	Desk	$48.50
Twin Beds, pr.	118.00	Rocker	16.50
50 in. Dresser	98.50	Chair	15.00
Vanity	98.50	Bench	15.00
Chifferobe	88.50	Night Stand	16.50

Come to Pasadena and Save

Unusual Terms

Decorated Harewood Bedroom Suite

Beautifully grained Harewood is used in the construction of this unusual suite. Finished in a light silver grey decorated with mahogany and gold striping. Hand painted floral decoration lends charm to this group.

Beds, 4.6 or 3.3, $84.50 — **Night Stand, $22.50**
48 inch Dresser, $125 — **Chair, $21.50**
Bench, $19.50 — **Desk, $56**

—Bedroom Furniture, 4th Floor

Broadloom Carpet

	Special Price
12 ft. Wide Imported Chenille — Olive taupe color, now only	$7.95 sq. yd
12 ft. Wide Heather Carpet	4.95 sq. yd
9 and 12 ft. Wide Special Quality — Wilton Carpet, Soft Heather-bloom color.	6.50 sq. yd
12x12 Chenille Rug — Sand Color	$149.00
12x12 One Piece Wilton — Sand Color	124.75
12x14 One Piece Wilton — Sand Color	143.00

High Back Arm Chair $49.00

Spring seat and back upholstered in an imitation needlepoint tapestry. The frame is antique mahogany finish with carved stretcher in front.

Decorated End Tables Priced $11.00

Antique green finish. Conveniently arranged with book trough below.

New Bedroom Suite at Lower Prices

Finished in grey enamel with small floral decorations on front panels of each piece.

4.6 or 3.3 Bowfoot Beds, each	$28.50
Dresser, 46 in. case, 30x36 Mirror	48.50
Vanity, 46 in., Triple Mirrors	48.50
Chest of Drawers, 38½ in. case	29.50
Chest of Drawers, 32½ in. case	23.50
Vanity with full length mirror	57.50
Night Stand $7.50; Chair $7.50; Rocker	$8.50

Telephone Wakefield 1140

Pasadena FURNITURE CO.
THE HOUSE OF BETTER VALUES

Location 532-542 East Colorado Street

INSANITY PLEA PROVES FUTILE

Mail Bandit Shapiro Sent to McNeil's Island

Babbles Like Child on Stand at Hearing

He and "Dago Frank" Taken to Prison

An insanity defense netted nothing yesterday for Sam Shapiro, last of the Santa Fe mail truck bandits to be sentenced, and United States District Judge James sent him to McNeil's Island penitentiary for a twenty-five-year term. Shapiro, on the stand, babbled like a child and could not answer questions coherently, but Jailer Croushorn and Deputy United States Marshal Rice swore that up to ten days ago, the man was perfectly normal.

Judge James said he will write to the warden at McNeil's Island suggesting that a watch be kept on Shapiro's mental condition. Shapiro, George A. Davidson and "Dago Frank" Tesciona began their northern journey in the custody of Deputy Marshal Rice last night, much to the surprise of Tesciona, who had been expecting a long stay in jail pending appeal.

When Tesciona was sentenced two weeks ago to thirty-one years' imprisonment, his counsel, John F. Groene, intimated he would file an appeal and Judge James gave him ten days in which to file his formal motion. As the motion was several days overdue yesterday Judge James made out Tesciona's commitment.

Five of the six Santa Fe bandits are thus serving terms, one being still at large. Robert E. Cargo, a one-armed bandit, testified against Tesciona, and was sent to Leavenworth to prevent reprisals. Charles (Chuck) Wagner, who with Cargo Davidson and Shapiro, pleaded guilty, was sent north several weeks ago. All the cases were prosecuted by Dep. U. S. Atty. Ohannesian.

CAFE NOTES

The Montmartre in Hollywood will celebrate one of the most elaborate nights in its history this evening when Metropolitan Theater Night is observed. Addie McPhail, motion-picture actress, will be the guest of honor.

The number of vaudeville acts from the prologue at the Metropolitan Theater where the Paramount picture "Dancing Mothers" is now being shown, have been procured to provide a special program as an added attraction. The entertainment will include several piano and song numbers by Lindsay McPhail. George Givot, the "singing fool," will sing several numbers and will execute a few stunts in the same manner he is presenting them at the Metropolitan. Verne Buck, "prince of pep," will also make a personal appearance.

Miss McPhail will act as judge in the semifinals of the Gables Beach Club dancing contest.

Not only the shamrock green of St. Patrick's Day, but the culinary delicacies of Erin's Isle are to have part in the entertainment being prepared by Harry M. Miller for the "Tipperary Festival" on the night of the 17th inst., in Miller's Cafe Lafayette.

Miller has called into consultation several well-known Irish chefs to assist in preparing a special menu typical of the cuisine of famed Dublin restaurants.

Irish mannequins will present advance styles for milady's wardrobe in a fashion revue to be presented in connection with the festival. Miller plans to make the display of dernier cri gowns and wraps a regular weekly feature in the Lafayette, following the festival.

Carolynne Snowden and her troupe of thirty "Creole Cuties" who made such a hit in the "Black Bird Revue of 1926" at Lyman's Cafe Alabam', will return to the Spring-street restaurant for another engagement opening the night of the 17th inst., St. Patrick's Day, according to the announcement by Mike Lyman, proprietor.

Miss Snowden has prepared an entirely new repertoire of songs and dances to be featured in the new show which she will present for her return engagement, which will include novelties in entertainment now being presented in New York's exclusive night clubs, where all-Creole cabaret specialties are in favor.

"Vernon's Creole Follies" will open an engagement in Vernon next Saturday evening, as stated yesterday by Manager Jerry Strayer.

Sonny Clay and his Southern Syncopaters; "Sweet Singing" Cliff Ritchie; Ruth Lee, "the harmony queen"; Martha Ritchie, "the girl with a million friends," and Bo Diddley, recently from the Royal Gardens in Chicago are all on the entertainment menu.

"Dashing dances, daring doings, pep for the jaded, joy for the peaked, and entertainment for everybody," are promised.

Frank Sebastian, manager of the Cotton Club in Culver City, announces that this evening will be celebratetd as carnival night in his popular boulevard cafe. A Charleston contest is planned as a part of the evening's entertainment program.

The silver loving cup offered in the dancing contest last Sunday evening was won by Miss Margaret Richards of Los Angeles.

Benny Whitman, Olympic Auditorium referee, was host last Sunday evening to a large party at the Cotton Club.

Luncheons and dinners "above the average" are served in the Aztec Hotel in Monrovia, as stated by N. H. Edgar, owner and manager of that hostelry, "California's most unique hotel." Mr. Edgar reports an excellent winter's season to date in his cafe and hotel.

Frank A. Wells, manager of the Dupont Hotel in Cahuenga avenue, two blocks north of Hollywood Boulevard, in Hollywood, announces the recent opening of a cafe in connection with his hotel.

Mr. Wells promises "service and good food" to the cafe's patrons.

Evening shoes of black with the heels decorated with azure blue beads are being worn by society women in Europe.

PROVISIONAL CHIEF RECEIVES TROPHY

Wins Title as Best Pistol Shot in Police Department

Marksman Davis, (left) Chief Heath and Commissioner Birnbaum

PROVISIONAL CHIEF OF POLICE DAVIS yesterday was presented by Police Commissioner Birnbaum with the Police Commission's trophy for the best pistol shot in the police department. The cup was formerly held by Chief Heath. Heath won it with a score of 342 out of a possible 400, but was forced out of competition by the pressure of business, and Davis later made a score of 362 out of a possible 400, qualifying him as an expert marksman. Commissioner Birnbaum complimented Heath on his work of improving the marksmanship of the department.

COMFORT STATIONS DISCUSSED

Council Votes to Offer Thirty Franchises for Downtown Points

Franchises to construct thirty public comfort stations at fifteen downtown intersections will be offered for sale, the Council yesterday voting to take such action. Yesterday's action, it was explained, does not compel the city to grant the franchises. The matter will be open for investigation for some time to come.

Assistant City Attorney Whitehead stated that the notice of sale had been so drawn that the receivers of the franchises could not sell stock or use them as the basis of stock promotion, that the franchises would revert to the city after ten years and that there was a purchase clause which could be exercised after five years.

The stations will have entrances on the sidewalks forty inches wide and will be beneath the sidewalks and gutters, nineteen feet wide, thirty feet along one street and fifty feet along another, it was stated.

President Workman and Councilmen Hall and Randall voted with Sparks against instructing the City Attorney to prepare the franchises. The request came from A. D. Austin. Councilman Allan stated that there were three wealthy men capable of backing the project without outside aid, but did not give their names.

EXTRADITION OF PASTOR REQUESTED

Faces Charges of Forgery, Embezzlement and Also Seduction in Philadelphia

An extradition warrant for the return to Pennsylvania of Rev. Thomas Hubert Jones, now held in the Los Angeles jail but once pastor of the fashionable St. Barnabas Methodist Episcopal Church of Philadelphia, to face charges of forgery, embezzlement and seduction was issued by the Governor's office yesterday at Sacramento, according to dispatches received here.

Jones was found a few weeks ago living at 1017 South Bixel street with Miss Mildred Lever, 19 years of age, a Philadelphia church choir singer, by Department of Justice agents and arrested on Mann Act charges. These were later dismissed but he was rearrested on warrants supplied by Philadelphia authorities.

According to the dispatches from Sacramento, Detectives W. H. Mahoney and J. A. Caruthers of Philadelphia, who came to California in connection with the case, Jones is 47 years of age and has a wife and two children in the East. He is specifically charged with having embezzled $2400 entrusted to him by James Hall, a member of his congregation. The $2400 was used by Jones, it is asserted, to buy an automobile to bring the choir singer to California nine months ago. The girl is at present in care of the juvenile authorities pending her return to her parents in Philadelphia.

COMMISSIONERS ASK FOR POLICE BADGES

The Building and Safety Commissioners want to be like all other city officials and bear upon their breasts the gilded symbol of authority, to-wit, a police badge. Yesterday they called the attention of the Council to the fact that they had been overlooked when the "buzzers" were passed around. The request was referred to the Police Commission. The Building and Safety Commissioners said they wanted the badges so they could get through the fire lines, the minions of the law hitherto restraining them.

WIFE SAYS HEAD USED AS TARGET

Wins Decree With Story of Bottle Barrage Ascribed to Her Husband

The ten months of married life of Betty E. Bonter and Gordon A. Bonter was anything but peaceful, according to testimony adduced yesterday in Judge Fleming's court, where Mrs. Bonter was awarded a divorce.

Mrs. Bonter declared her husband had a violent temper, threw milk bottles at her, broke up a set of dishes and finally hurled a bottle of catsup through the air with her neck acting as the target. Neighbors thought the catsup on her neck was blood and summoned police, according to the testimony.

Mrs. Bonter said she and her husband were married December 19, 1923, and separated November 8, 1924. Bonter had filed a cross-complaint asserting he discovered when he married Mrs. Bonter after an acquaintance of ten days that she had four former husbands instead of the one he believed her to have. He did not appear in court, however, to contest the granting of a decree.

Pair of Chinese Seized in Raid by Drug Squad

There was something of a scuffle yesterday in a rooming-house in Apablasa street, when Federal narcotic agents arrested Chang Y. Sheung, alias Louis Hong, and N. Louis, charging them with possession of 220 grains of yen shee, a low-grade opium. Other Chinese, it was said, resented the intrusion of the officers and threatened to aid the pair to resist arrest, but the trouble was stopped quickly and no one was hurt.

The arresting officers told United States Commissioner Head they believe Chang is identical with "Hatchet Charlie," known in San Francisco Chinatown a few years ago, and asked that he be held in heavy bail while his record is checked up. His bond was set at $10,000 and that of Louis at $5000. They will have a hearing Friday.

GRANT TITLE TO RANCHO ATTACKED

Seventeen File Claims on Ventura County Tract of 160 Acres

Guadalasco Rancho, a Spanish grant of 160 acres, during the last two days has developed into a target for sharpshooting homesteaders who are seeking to find a weakness in the property's title and gain easy possession of the valuable beach property in Ventura county.

Yesterday's application in the United States Land Office brought a total homestead filings to seventeen, a far less spectacular raid than one made six weeks ago upon the Rancho Los Palos Verdes and one of two years ago upon the Irvine ranch in Orange county.

"We will accept any filings upon the land," Brainerd Smith, register of the Land Office, said yesterday, "but there is absolutely no chance for anyone to obtain any of it. Despite previous failure to raid the title to Spanish grants in Southern California, there still seems to be many people who do not believe title to these properties are valid and have been upheld for more than three-quarters of a century."

Pier Ballroom to be Reopened in Two Weeks

The La Monica ball room at Santa Monica, damaged by waves in a February storm, will soon be completely repaired and redecorated, and will reopen, it was announced yesterday, the evening of the 25th inst. Carl Laughner and La Monica orchestra, assisted by a guest orchestra, will play for the occasion. Guests prominent on the stage and screen and in civil life have accepted invitations to be present.

Lincoln Hart, managing director of the ballroom, declared no expense has been spared to make the rebuilt ballroom the most beautiful and well constructed in the country.

WASTE TO BE GUEST AT LUNCHEON TODAY

Chief Justice Waste and the associate justices of the Supreme Court will be guests of honor of the Co-operative Club at a luncheon this noon in the ballroom of the Biltmore. Justice Waste, a pioneer resident of Los Angeles, is making his first official visit here, and the luncheon is to be in the nature of a civic welcome, officers of the club announced. Mayor Cryer, members of the City Council, Postmaster O'Brien, judges of the Appellate Court, United States judges, judges of the Superior Court and the new municipal judges also will be among the honor guests. Los Angeles attorneys and friends of Justice Waste will be welcome, it is announced. Milton Carlson will preside.

SIX AGGIES FOR YOUR FLIVVER

Marble and Jack Knife Swapping Gives Way to Trading of Ancient Cars Among Youths of Today, Court Learns; Owners Don't Even Bother to Register Wrecks

Another popular pastime of youth of prejazz days—swapping marbles and jack-knives—has vanished, witnesses in Municipal Judge Pope's court declared yesterday. Instead, trading of ancient flivvers is in high favor with Los Angeles boys.

The customary value of a before-the-war car is very small, witnesses stated. The result is that the boys who obtain the decripit automobiles do not find it worth while to register them, it was said.

The situation was brought to the court's attention in the case of Fred Keller of Harmony, who was charged with stealing a spark coil from a car belonging to Police Officer Kildore. The officer's car was parked while he was ringing in at a patrol box and he arrived in time to see the thief driving away in an old automobile of popular make. The number of the car identified it is belonging to Keller.

Keller, however, stated he had traded off that particular automobile more than six months ago, having had several cars since. He then explained the popularity of swapping cars. After his statement was substantiated by a younger brother, Keller was dismissed.

SIDNEY IS CAST FOR 'AUCTIONEER

Jewish Character Actor Selected for Warfield's Role in Fox Feature

George Sidney, star of the stage and screen, who has been identified with the "Potash and Perlmutter" stories of Montague Glass, has won the first of the celebrated David Warfield roles to be transferred to celluloid by Fox Films.

Winfield R. Sheehan, general manager of the organization, announced yesterday that Sidney had been selected to play Warfield's role in "The Auctioneer," which is to go into production soon at the Fox West Coast studios.

It is significant that Fox officials selected "The Auctioneer" as the first of the David Warfield-David Belasco plays to be cast. For it was this play which introduced David Warfield to America as a great dramatic actor.

This play was followed by "The Music Master," "The Return of Peter Grimm" and others which won the actor everlasting fame. Fox films has the screen rights to all of these and will present them this season.

Vera Reynolds to be Starred by De Mille

Capitalizing on the tremendous growth of her popularity through recent pictures, Cecil B. De Mille announces from New York that Vera Reynolds is to be starred in a series of pictures at the De Mille studio, the first of which, an adaptation of Henry St. John Cooper's widely read novel, "Sunny Ducrow," will be put into production next week.

VERA REYNOLDS

"Miss Reynolds has been elevated to the position of a star through no arbitrary decision of mine," De Mille states, "but through the demand of the theater-going public. Her popularity is no abstract asset—the really staggering amount of 'fan mail' she receives daily is concrete evidence that she is a real favorite. The prominence that she has attained merely as a featured player is further indication that she is ready for a career as a star."

When it is taken into consideration that De Mille is credited with developing such stars as Gloria Swanson, Leatrice Joy, Bebe Daniels, Richard Dix and Rod La Rocque, success for Vera Reynolds is not hard to anticipate.

Studio and Stage

May McAvoy is rapidly nearing the completion of her starring role in "The Savage," which First National is filming in Florida and New York.

Careers of many motion-picture actresses have been ruined because they have ben labeled vamps. For this reason Carmel Myers, who plays the furious woman scorned in "The Devil's Circus," now at Loew's State is an arch enemy of the word "vamp."

Richard Wallace is putting the finishing touches on the picture which he is now directing, with Ethel Clayton as the star.

Marion Morgan's dancers who are at present engaged in three local studios, states that after studying and closely observing the work of dancers in all parts of America and Europe, that there in no city in the world where genuine dancing talent is more available than it is in Los Angeles.

SAMOAN NATIVES USE FIRELESS COOKER

Who invented the fireless cooker and how many eons ago?

The natives of Savaii, the island in the South Seas, where Robert Flaherty filmed "Moana," now showing at the Rialto use it in the same manner in which their forefathers did.

The volcanic nature of the island provides lava, and the small stones are gathered into heaps above a huge fire, kept going day and night by the older women. Whenever an oven is needed, it is built from a number of these heated lava stones and the cooking proceeds in the manner as shown in "Moana."

TRINI INTRIGUED WITH LOS ANGELES

Trini, Spain's sensational dancer and popular beauty, upon her arrival to play a return engagement at the New Orpheum, after a brief absence of three weeks, stated that she can now understand why members of the theatrical profession are always eager to return to Los Angeles.

"No American city has ever held the charm for me that Los Angeles does, and I fear that I will never again enjoy location any place else," stated Trini in her dressing room at the Orpheum.

NORTHLAND SCENIC EFFECTS ON STAGE

An entire ship on the stage! That is the novelty made possible by the new magic stages at the Metropolitan this week.

The ship sails into a North pole setting, bearing Verne Buck and his musical gang and after reaching the center of the stage, moves out towards the audience.

A gorgeous Aurora Borealis affect is also displayed when a towering glacier parts and reveals a number of girls in striking costumes posed to represent the Midnight Sun.

POPULAR JUVENILE IN "WEAK SISTERS"

Allan Conner

Lynn Starling's comedy hit, "Weak Sisters," is now in its ninth week at the Majestic Theater.

In the splendid support given Trixie Friganza and Franklin Pangborn, who head the cast, is Allan Conner, who with Barbara Brown provides the romantic element in the unfoldment of the story.

Conner impersonates a likeable young man and has won many "fans" with his thorough-going performance.

OFFICER TO RECEIVE PIER WORK PROTESTS

Objections, based solely upon navigation interests, to the proposed widening and lengthening of the Monstad fishing pier at Redondo Beach, will be received at the office of Maj. H. A. Finch of the War Department, 725 Central Building. Maps showing the proposed extension of the pier will be on exhibition at the office up to 11 a.m., on the 16th inst. Objections must be made in writing, in triplicate form. Objections based on other than navigation interests will not be considered.

EATS CANDY WITH FORK

Did you ever hear of anyone spearing candy with the side kick of the carver? No? Well neither did we until Colleen Moore in her latest picture "Irene," now being shown at the Million Dollar, started the fad of eating bonbons with a fork.

UNITED THEATERS

AVALON

UNITED NEW STRAND
AVALON, CALIFORNIA
Tonight—Richard Talmadge in "Speed Wild"
Thurs.—Tom Moore, Bessie Love in "The Song and Dance Man"
Fri.—Lloyd Hughes, Mary Astor in "The Scarlet Saint"
Sat.—Priscilla Dean in "The Siren of Seville"

ANAHEIM

UNITED ANAHEIM
300 E. Center St., Anaheim, California
Tonight—Marie Prevost, Matt Moore in "His Jazz Bride"
Thurs.—Marie Prevost, Matt Moore in "His Jazz Bride"
Fri., Sat.—Tom Tyler in "Let's Go Gallagher"

EAGLE ROCK

UNITED EAGLE ROCK
5058 Eagle Rock Blvd., Eagle Rock, Cal.
Tonight—Alice Joyce, Warner Baxter, Dolores Costello in "The Mannequin"
Thurs.—Ann Pennington, Julian Eltinge in "Madame Behave"
Fri., Sat.—Bert Lytell, Marian Nixon in "Sporting Life"

INDEPENDENT THEATERS

SANTA ANA

YOST
Today—"Too Much Money" and 5 Acts Vaudeville
Thurs., Fri., Sat.—"The Grand Duchess and the Waiter" and 5 Acts Vaudeville

WEST-END
Today, Thurs., Fri.—"Arizona Sweepstakes" with Hoot Gibson

ORANGE

COLONIAL
Today & Thurs.—Ben Lyon and Anna Q. Nilsson in "One Way Street"
Fri. & Sat.—Milton Sills in "The Knockout"

FULLERTON

CHAPMAN'S
Today—Douglas Fairbanks in "Don Q" Stage presentation
Thurs.—Vaudeville Road Show from Chicago. Also Lewis Stone in "What Fools Men"
Fri.—William Fox presents "As No Man Has Loved," adapted from "The Man Without a Country"

COMPTON

COMPTON
OUR SHOWS ARE ALWAYS GOOD

SYMPHONY
NOT ANNOUNCED

GLENDALE

GATEWAY San Fernando Road and Glendale Blvd.
Today—Professional Preview Vaudeville and "The American Venus"
Thurs. & Fri.—Richard Barthelmess in "Just Suppose"

WATTS

LARGO
Today—Geo. Cohan's "The Song and Dance Man"
Thurs. & Fri.—Elinor Glyn's "The Only Thing"

YEAGER
WE SHOW ONLY THE BEST PICTURES

MONROVIA

COLONIAL
OUR ATTRACTIONS ARE ALWAYS TOP LINERS

INGLEWOOD

SEVILLE West Blvd. at 64th St. Free Auto Park
Today—Lloyd Hughes and Mary Astor in "The Scarlet Saint" and Professional Preview Vaudeville
Thurs., Fri.—Ben Lyon and Blanche Sweet in "The New Commandment"
Sat.—Harry Carey in "The Prairie Pirate." School Mat. at 2:30

THEATERS
SUBURBAN AND NEIGHBORHOOD

WEST COAST THEATERS, INCORPORATED

ANAHEIM

CALIFORNIA
Wed., Thurs.—Milton Sills in "The Unguarded Hour"
Fri., Sat.—Wm. J. Hart in "Tumbleweeds." Sat.—Revival

POMONA

CALIFORNIA
Wed., Thurs.—Eleanor Boardman, Lew Cody in "Exchange of Wives." Vaudeville
Fri., Sat.—Wm. J. Hart in "Tumbleweeds." Junior Matinee Sat.

RIVERSIDE

REGENT
Wed.—Greta Garbo, Ricardo Cortez in "The Torrent"
Thurs., Fri., Sat.—Richard Barthelmess in "Just Suppose" Revival Thursday

LORING
Fri.—Eleanor Boardman, Conrad Nagel in "The Only Thing"

SAN BERNARDINO

WEST COAST
Wed., Thurs., Fri., Sat.—Greta Garbo, Ricardo Cortez in "The Torrent." Junior Matinee Sat.

SANTA ANA

WALKER'S
Wed., Thurs.—Pauline Starke in "As No Man Has Loved." 5 Acts Vaudeville
Fri., Sat.—Fred Thomson in "The Tough Guy." 5 Acts Vaudeville

MONTEREY PARK

MISSION
Wed.—Claire Adams, Harrison Ford in "The Wheel"
Thurs., Fri.—Tom Mix in "The Yankee Senor"
Sat.—Peter B. Kyne's "Golden Strain." Junior Mat.—H. Lloyd in "Girl Shy"

SANTA BARBARA

CALIFORNIA
Wed., Thurs., Fri., Sat.—Lewis Stone in "Too Much Money." Matinee—"Circus Days"

GRANADA
Wed., Thurs., Fri., Sat.—Wallace Beery, Raymond Hatton in "Behind the Front"

MISSION
Wed., Thurs.—George O'Brien in "The Fighting Heart"
Fri., Sat.—Pete Morrison in "Desperate Game." Vaudeville

BURBANK

VICTORY
Wed.—Faye Lanphier in "The American Venus"—Revival
Wed., Thurs.—Dorothy Mackaill in "Joanna"
Sat.—Buck Jones in "Lazybones." Vaudeville

BEVERLY HILLS

BEVERLY 204-8 Beverly Drive
Wed.—Bessie Love, Tom Moore in "Song and Dance Man"
Thurs.—Patsy Ruth Miller in "Rose of the World"
Fri., Sat.—Richard Barthelmess in "Just Suppose." Junior Matinee

HOLLYWOOD

APOLLO 5540 Hollywood Boulevard
Wed.—Vera Reynolds, Wm. Boyd in "Steel Preferred"
Thurs.—Hoot Gibson in "Arizona Sweepstakes." Vaudeville
Fri., Sat.—Leon Errol in "Clothes Make the Pirate." Junior Matinee

CARMEL Crescent Junction Hollywood
Wed.—Richard Barthelmess in "Just Suppose"
Thurs., Fri.—Bessie Love, Tom Moore in "The Song and Dance Man"
Sat.—Buck Jones in "Gold and the Girl." Vaudeville

GRANADA 7425 Sunset Boulevard
Wed., Thurs.—Pola Negri in "A Woman of the World"
Fri., Sat.—Tom Mix in "The Yankee Senor." Junior Matinee Saturday

LA MIRADA
(West Coast's New Theater)
Wed.—Hoot Gibson in "The Calgary Stampede." Vaudeville
Fri., Sat.—Helen Chadwick in "The Golden Cocoon"
Sat.—Leon Errol in "Clothes Make the Pirate"

HOLLYWOOD 6764 Hollywood Blvd.
Now Playing—Milton Sills in "The Unguarded Hour"

PARAMOUNT 3320 Santa Monica Blvd.
Wed., Thurs.—Aileen Pringle, Edmund Lowe in "Soul Mates"
Fri., Sat.—Reginald Denny in "What Happened to Jones"

WILSHIRE DISTRICT

WILSHIRE 331 South Western
Wed., Thurs.—Helene Chadwick in "The Golden Cocoon"
Fri., Sat.—Margaret Livingston in "The First Year." Junior Matinee Saturday

LOS ANGELES

CARLTON 54th St. and Western Avenue
Wed., Thurs., Fri.—Consell Stock Players in "Cappy Ricks"
Sat.—Jacqueline Logan in "When the Door Opened." Vaudeville

RIVOLI 4515 South Western
Wed., Thurs.—Helene Chadwick in "The Golden Cocoon." Viola Dana in "The Great Love"
Fri., Sat.—Vera Reynolds, Wm. Boyd in "Steel Preferred"

CIRCLE 6013 Moneta Avenue
Wed.—Pola Negri in "A Woman of the World." Country Store
Thurs.—Wm. Fairbanks in "The Great Sensation." Feature Preview
Fri., Sat.—Leon Errol in "Clothes Make the Pirate." Junior Mat. Sat.

STRAND 4411 Moneta Avenue
Wed., Thurs.—Pola Negri in "A Woman of the World"
Fri., Sat.—Reginald Denny in "What Happened to Jones"

MANCHESTER
Wed., Thurs., Fri.—Claire Windsor, Conrad Nagel in "Dance Madness"
Sat.—Tom Mix in "The Yankee Senor." Vaudeville

HIGHLAND Avenue 56 and Pasadena Avenue
Wed., Thurs.—Blanche Sweet in "The New Commandment"
Fri., Sat.—Margaret Livingston in "The First Year"—Revival. Sat.—Junior Matinee

YORK 4948 York Boulevard
Wed., Thurs.—Corinne Griffith in "Classified"
Fri., Sat.—Jackie Coogan in "Old Clothes." Junior Matinee

ROSEBUD 1940 Central Avenue
Wed., Thurs., Fri.—Ernest Torrence, Wallace Beery in "The Pony Express"
Sat.—Johnny Hines in "The Live Wire." Vaudeville

BROOKLYN 2334 Brooklyn Ave.
Wed., Thurs.—Helene Chadwick in "The Golden Cocoon"
Fri., Sat.—Jacqueline Logan in "When the Door Opened"—Revival

CASINO
Fri.—"Speed"
Sat., Sun.—"Peacock Feathers"

TIVOLI
Wed.—Leon Errol in "Clothes Make the Pirate." Feature Preview
Thurs., Fri.—Dolores Costello in "The Mannequin." [illegible]
Sat.—Viola Dana in [illegible] Vaudeville. Junior Matinee

CRYSTAL
Wed.—Lowell Sherman in [illegible]
Thurs., Fri.—Vera Reynolds, Wm. Boyd in "Steel Preferred"
Sat.—Claire Adams in "The Wheel." Country Store

SUNBEAM
Wed., Thurs., Fri.—Greta Garbo in "The Torrent"
Sat.—Milton Sills in "The Unguarded Hour." Junior Matinee

JEWEL
Wed.—Monte Blue in "Red Hot Tires"
Thurs., Fri., Sat.—Reginald Denny in "What Happened to Jones"

KINEMA
Wed., Thurs.—Pauline Starke in "As No Man Has Loved"
Fri.—"The Winding Stair" with Edmund Lowe
Sat.—Jack Hoxie in [illegible] Country Store

RIVIERA
Wed.—Blanche Sweet in "The New Commandment"
Thurs., Fri.—Claire Adams [illegible] "The Wheel"—Revival
Sat.—Harry Carey in [illegible] Dana in "The Great Love." [illegible]

ROYAL
Wed.—Leon Errol in "Clothes Make the Pirate." Country Store
Thurs., Fri.—Reginald Denny in "What Happened to Jones"
Sat.—Monte Blue in "Red Hot Tires"

RED MILL
Wed., Thurs.—Pola Negri in "A Woman of the World"
Fri.—Constance Bennett [illegible] "The Goose Woman"
Sat.—"Lorraine of the Lions"

ART
Wed.—Mary Astor, Lloyd Hughes in "The Scarlet Saint"
Thurs., Fri., Sat.—[illegible]

MOON
Wed.—Betty Bronson in "A Kiss for Cinderella"
Thurs., Fri., Sat.—Mary Pickford in [illegible] Annie Rooney"

OPTIC
Wed., Thurs., Fri., Sat.—"The Wall Street Whiz"

REGENT
Wed., Thurs., Fri., Sat.—[illegible] in "His People"

GRAND
Wed., Thurs.—[illegible] "of Hope" and [illegible] "High Road"
Fri., Sat., Sun.—Hoot Gibson in [illegible] "Through"

LIBERTY
NOT ANNOUNCED

LYCEUM
Wed., Thurs.—"The [illegible]" Rin-Tin-Tin in [illegible]
Fri., Sat., Sun.—Mary Pickford in "Little Annie Rooney"

BANDBOX
Wed., Thurs.—[illegible] and "Perils of Paris"
Fri., Sat.—"Forty Winks"

HERMOSA BEACH

METROPOLITAN
Wed.—Tom Mix in "The Yankee Senor." Marie Prevost in "His Jazz Bride"
Thurs., Fri.—Eleanor Boardman in [illegible] "Black" and Country Store. Fri.—[illegible]
Sat.—Kenneth Harlan in [illegible] Vaudeville

LONG BEACH

WEST COAST
Now Playing—Raymond Hatton, Wallace Beery in "Behind the Front"

EGYPTIAN
Now Playing—[illegible] "Waters"

IMPERIAL
(West Coast's New Theater)
Now Playing—Douglas Fairbanks in "Don Q, Son of Zorro"

REDONDO

CAPITOL
Wed., Thurs.—Faye Lanphier in "The American Venus"
Fri., Sat.—Lefty Flynn in "High and Handsome." Vaudeville

ART
Wed., Thurs.—Evelyn Brent in [illegible]
Fri., Sat.—Pauline Starke in "As No Man Has Loved"

SANTA MONICA

CRITERION
Wed., Thurs.—[illegible] in "The Grand Duchess and the Waiter"
Fri., Sat.—Raymond Hatton, Wallace Beery in "Behind the Front." Junior Matinee Saturday

SAN PEDRO

CABRILLO
Wed., Thurs., Fri., Sat.—Greta Garbo, Ricardo Cortez in "The Torrent"

WILMINGTON

GRANADA
Wed.—[illegible]
Thurs., Fri.—Lon Chaney in "The Phantom of the Opera"
Sat.—Tom Mix in "The Best Bad Man." Vaudeville

VENICE

CALIFORNIA
Wed.—Adolphe Menjou [illegible] "The Grand Duchess and the Waiter"
Thurs., Fri., Sat.—[illegible] "The Beckoning Lake"
Matinee—Sat.

NEPTUNE
Wed., Thurs.—[illegible]
Fri., Sat.—Herbert Rawlinson in [illegible]

OCEAN PARK

DOME
Wed., Thurs.—"The Glorious [illegible]"
Fri., Sat.—"Tumbleweeds"

ROSEMARY
Wed.—Raymond Hatton, Wallace Beery in "Behind the Front"
Thurs., Fri., Sat.—[illegible] "Infatuation" [illegible] "Woman"

WEDNESDAY MORNING
Theaters—Announcements
GOING SOON
THE BIG PARADE
LOEW'S
DIRECTION WEST COAST
NORMA SHEARER in THE DEVIL'S
CRITERION
THUNDER MOUNTAIN
UPTOWN
THE JAZZ
MARIE PREVOST
BELMONT
TOO MUCH MONEY
BOULEVARD
THE UNGUARDED HOUR
ALHAMBRA
THE AUCTIONEER
BURBANK THEATER
Biggest Musical
SHRINE CIVIC AUDITORIUM
Commencing Sunday
The Passion Play
FREIBURG
In the Year 1264
DIMITRI BUCHOWETZKI
MASON
The Sweetheart of N
PATSY
BROADWAY PALACE
WILL
ORANGE GROVE
DESIRE UNDER
EUGENE O'NEILL

10, 1926.—[PART II.]
THEATERS
NEIGHBORHOOD
THEATERS, INCORPORATED
CASINO
TIVOLI
CRYSTAL
SUNBEAM
JEWEL
KINEMA
RIVIERA
ROYAL
RED MILL
ART
MOON
OPTIC
REGENT
GRAND
LIBERTY
NOT ANNOUNCED
LYCEUM
BANDBOX
HERMOSA BEACH
METROPOLITAN
LONG BEACH
WEST COAST
EGYPTIAN
IMPERIAL
REDONDO
CAPITOL
ART
SANTA MONICA
CRITERION
SAN PEDRO
CABRILLO
WILMINGTON
GRANADA
VENICE
CALIFORNIA
NEPTUNE
OCEAN PARK
DOME
ROSEMARY

WEDNESDAY MORNING.
Theaters—Announcements—Entertainments

YOU MUST HURRY!
GOING SOON
GRAUMAN'S EGYPTIAN HOLLYWOOD
"THE BIG PARADE"
DON'T MISS SID GRAUMAN'S SUPERB PROLOGUE

LOEW'S STATE BDWY. AT 7TH
DIRECTION WEST COAST THEATRES INC.
NORMA SHEARER in THE DEVIL'S CIRCUS
with Charles Emmett Mack and Carmel Myers
A METRO-GOLDWYN-MAYER PICTURE DIRECTED BY BENJAMIN CHRISTIANSON
NELL KELLY
THE BERKOFFS

CRITERION
MADGE BELLAMY in THUNDER MOUNTAIN
PICTURE DIRECTED BY VICTOR SCHERTZINGER
"RAGS TO BRITCHES"
Prices: EVENINGS 35¢ MATINEES 25¢ CHILDREN 15¢

WEST COAST UPTOWN
Eves. Cont. 6 to 11:15
THE JAZZ BRIDE
MARIE PREVOST And MATT MOORE

WEST COAST BELMONT
Eves. Cont. 6 to 11:15
TOO MUCH MONEY
WITH LEWIS S. STONE, ANNA Q. NILSSON
Gus GOOD and his Belmont Syncopators

WEST COAST BOULEVARD
THE UNGUARDED HOUR
GENE MORGAN and his Orchestra

ALHAMBRA
REX BEACH'S THE AUCTION BLOCK
CHARLES RAY

BURBANK THEATER
Biggest Musical Comedy in the West
WITH Lee Bud Harrison & Henry Sherr

SHRINE CIVIC AUDITORIUM
FORMAL OPENING TO THE GENERAL PUBLIC
Commencing Sunday Night, March 14th
FIRST SHOWING ON THE PACIFIC COAST
THE WORLD'S OLDEST Passion Play
FIRST PLAYED AT FREIBURG In the Year 1264
ADOLPH and GEORGE FASSNACHT
CHRISTUS and JUDAS
BUCHOWETZKI

MASON
Unanimously Acclaimed a Hit by Every Drama Critic
The Sweetheart of Musical Comedies
PATSY
With Lou Holtz and Gloria Foy
Including Alan Edwards and all N.Y. cast.

BROADWAY PALACE
FORMERLY ORPHEUM THEATRE
Continuous 12:30 to 11:30
WILL KING
WITH HERMIE KING
MATS 40¢, NIGHTS 65¢
"HOTTENTOT"

ORANGE GROVE
SEATS NOW for 6TH WEEK
DESIRE UNDER THE ELMS
EUGENE O'NEILL with FRANK McGLYNN

FLASHES

COMEDIAN LEAVES

LLOYD PLANS TRIPS EAST, ALSO TO EUROPE

By Grace Kingsley

However restful the title "For Heaven's Sake" may sound to you Harold Lloyd is all tired out following his nine months' work on his last picture bearing that euphonious name.

He is leaving for New York tomorrow, together with Brer Gaylord Lloyd, and will be gone some six weeks, taking in the shows in New York and browsing around Atlantic City.

Mrs. Lloyd isn't accompanying him because she expects shortly to be at work at the Lasky studio on a big role.

The European trip planned by Lloyd and his wife will follow the making of his next picture, according to present plans. Until that time the comedian will have to satisfy his wanderlust by reading National Geographic and other travel magazines.

The next Lloyd comedy, unless the trip East puts some new idea abuzzing in the comedian's bonnet, will be a mountain feud story.

That will make the set complete. Because everybody else has made a mountain feud story.

However, this one will, of course, be as full of laughs as most of the mountain feud stories are not. But it isn't to be a burlesque at that, Lloyd hastens to earnestly assure us, but will have a serious undercurrent in the nature of "Grandma's Boy."

The whole Lloyd organization would seem to be going to take a vacation along with their boss. John L. Murphy, production manager, will leave today, and William R. Fraser, general manager, finds a good excuse for departing in a week's time in the fact that the Paramount convention will meet in Atlantic City about the time he gets there.

Featured in New Cinema Productions

Esther Ralston and Lewis Stone

Miss Ralston appears opposite Richard Dix in "Womanhandled" at the Uptown, and Lewis Stone is the star of "Too Much Money" now showing at the West Coast Boulevard.

FIRST NATIONAL IN THROES OF CREATION

John McCormick hardly has a chance to take an evening off on fight nights he is so busy with First National affairs. Surrounded by telephones and stenographers, he stopped long enough doing things yesterday to talk a little about them.

LOUISE FAZENDA

Louise Fazenda, he tells us, is to play the charming role of Mazie in "Miss Nobody," featuring Anna Q. Nilsson, with Lambert Hillyer directing.

Colleen Moore, he explains quite superfluously, is a very fortunate young lady.

To be explicit, she has her next two stories lined up to follow Bill Counselman's "Ella Cinders." They are Brooke Hamilton's "Delicatessen," and "Twinkletoes," by Thomas Burke.

And speaking of Miss Moore, it is interesting to learn that First National thinks so much of her Cora McGeachys costuming of "Irene" that they have signed Miss McGeachy on a long-term contract.

Mary Aiken Carewe, charming wife of Edwin Carewe, is returning to her Beverly Hills home this week, bringing along the new member of the family, Sally Ann Carewe, whose approval of the recently built nursery is anxiously awaited.

In spite of all this excitement in the family, Carewe expects to start work on "Pals First" next week, with Dolores del Rio and Lloyd Hughes in the leading roles.

Harry Langdon left Sunday for New York, but he isn't going to play a bit of poker en route, he says, but will confine himself, whilst gazing at the scenery along the way, strictly to reflections on his next picture.

Corinne Griffith is in New York at present, but will shortly return to play in her new story, "Into Her Kingdom."

June Mathis will likewise return shortly from the East, and already Katherine Cavanaugh is at work on a story for her.

Marshall Neilan to Travel

There probably never was a human being who did so thoroughly enjoy an orgy of changing his mind as does Marshall Neilan.

So, though just at the present moment Micky is planning on a trip to Europe late this spring, possibly the latter part of May, something, he admits may cause him to change his mind. Blanche Sweet, his wife, will accompany him in case he really does go.

One of Neilan's cherished dreams, it is said, is to procure a studio in England in which to make pictures when he so desires, and the forthcoming trip probably has something to do with this.

Jimmie Morrison In It

Jimmie Morrison may look like a romantic youth, but he isn't wasting any time away from work, these days, just the same. Right now young Morrison is lending the light of his talents to Evelyn Brent's current F.B.O. production, "The Impostor," playing the leading role opposite this clever young star.

Gladys Hulette Signs

Gladys Hulette feels a season of thrills setting in with unusual severity. Miss Hulette, to be explicit, has just signed for the featured role in "The Warning Signal," a railroad story, now under way as a Lackey production at the Fine Arts Studios.

GLADYS HULETTE

Miss Hulette is the brave foreman's brave daughter, as you may have guessed, and will remain loyal to gingham in the matter of costuming.

Virginia Valli Busy

Winfield R. Sheehan, general manager of Fox Films, would have you to know that he is right proud to announce that he has signed Virginia Valli for three pictures.

The three pictures are "The Family Upstairs," adapted from the play by Harry Delf, which Harry Beaumont will direct; "Is Zat So?" James Gleason's rip-roaring comedy, and "Going Crooked," a John Golden play.

"Remember" Is Bought

The screen rights to "Remember," Irving Berlin's biggest song hit, have been purchased by the Columbia Pictures Corporation for their first picture of the new 1926 program.

Harry Cohn, vice-president of Columbia, is planning to make "Remember" one of the outstanding features of this year's output.

"THE ADMIRAL" IS IRONICAL COMEDY

Distinguished Audience Attends Kennedy Production at Cumnock School

BY FRANCES DEANER

Before a distinguished audience that filled the attractive theater in the Cumnock School to its capacity, last night, "The Admiral," Charles Rann Kennedy's whimsical comedy was presented.

To any one not present, it might seem utterly beyond the realm of entertainment that a production practically without action, given over entirely to dialogue, mostly on psychological or metaphsical themes, and with only three persons in the cast, could be staged without a dull moment.

"The Admiral" is a comedy with a purpose. It is ironical, satirical and heart-stirring. The idea is to convey through the picturesque and stirring happenings of the year 1492, the essential significance of the present day world problems.

The characters are a queen, a girl and a sailor. Obviously they are Queen Isabella of Spain, Beatriz Enriquez and Christopher Columbus.

What to do with a new forld is the problem presented. The dramatization of Kennedy's skillfully phrased dialogue is aimed to set forth the price and the profit of discovering a new world—in one's own soul.

In the final analysis it is a trumpet-call to citizenship, a plea for patriotism in the ancient, constructive sense of the word, the sense of Magna Charta and of the Declaration of Independence.

Edith Wynne Matthison appears as the queen, Kennedy in the role of sailor and Margaret Gage as the girl.

It is to be regretted that every present-day student of dramatic art cannot hear Miss Matthison's superb voice and her perfect diction. Surely there is no woman before the public today whose voice is of richer caliber than this beautiful woman's. To the role of the queen who understands life and is not embittered with the frailties of men and the bitter weaknesses of women, she brings a regal bearing. She is, indeed, every inch a queen.

Kennedy's delineation of the role of the adventurer on the high seas of life is colorful, with fine shadings. Now he is the dreamer, now the practical man—now he suffers in the depths of tragedy and again he is most humble. It is a soul's life, one might say, that he sets forth with heart-searching poignancy.

Miss Gage, as the girl, who loves the sailor, but who is not certain of his affection for her, is an appealing figure—a woman in all her weakness—all her humanness.

The three carefully drawn portraits, all symbolic, set forth problems—as vital in the present day as they were in 1492. The exposition is entirely of the theater—theatrical. Yet it loses nothing in the performance which, last night, was one of rare artistry.

THIRD McCORMACK RECITAL THRILLS

Irish Tenor Shows High Artistry in Mozart and Franck Numbers

BY ISABEL MORSE JONES

John McCormack's third and last, not to say farewell, recital again packed the Philharmonic Auditorium with an admiring throng. Los Angeles has shown more enthusiasm over this singer than has been expressed for any artist for many a season. Next time his genial manager, Dennis McSweeney, had better negotiate for Shrine Auditorium or perhaps the Coliseum would not be too large.

All McCormack concerts begin the same way. First there is the ovation which greets him and then he sings dignified, beautiful old arias from Handel or Mozart or their contemporaries with the complete mastery of a great artist. Last night he chose to open with "O Sleep Why Dost Thou Leave Me?" by Handel. The long, sustained tones flowed over the hushed audience, enveloping it in the warm emotion of the poet's plaint.

A rarely heard rondo by Mozart followed. It was difficult with circular phrasing, demanding the utmost in bel canto, and receiving it. The Italian was flawless and in the song's dramatic flair one caught the possibilities of McCormack in opera.

Dipping into the moderns only slightly, the singer gave "I tempi assai lontani" by Respighi. It is a beautiful new song with an accompaniment suggestive of this composer's "Fountains of Rome" and a tragic, heroic atmosphere that is impressive.

Perhaps the finest song on the program from a musician's viewpoint, was Cesar Franck's "Panis Angelicus" sung with 'cello obbligato. McCormack is especially fine in songs of worship. His own faith shines through his song with simple greatness.

The Irish Folk songs with the inevitable encores and the ever-generous giving from a rich store, filled the last half, and it was with a touch of sadness that Los Angeles bid him good-by with "Believe Me If All Those Endearing Young Charms" ringing in their ears.

NEW ITALIAN SOPRANO TO BE HEARD SOON

Toti Dal Monte, soprano, who will be heard in recital next Friday evening at the Philharmonic Auditorium, enjoys singing to an American audience. To be a singer was not Mme. Dal Monte's first intention; she was educated to be a concert pianist. The strenuous work at the piano proved too hard for her hands and forearms and she was compelled to discontinue her original career.

After years of hard work she made her first appearance as a coloratura soprano in "Lucia" at La Scala, Milan, under Arturo Toscanini.

The program follows: Aria: "Una voce poco fa" (from the "Barber of Seville,") Rossini; "Caro Mio Ben," Giordano; "Star Vinco al Idol Mio," Salvator Rosa; "Chi Vuol la Zingarella," Paraisello; "I Pastori," Pizzetti; "Lucciole," Brogi; "Canto di Primavera," Dvorak-Buzzi-Peccia; "Estrellita," Ponce; "Ay! Ay! Ay!" Perez; "La Hijas Zebedeo," Chapi; Aria: "Mad Scene" (from Lucia di Lammermore,) Donizetti.

Potboiler New Theater

This Wednesday the Potboilers opens a new theater in Gamut Club, Eleventh and Hope streets, playing "Six Characters in Search of an Author," until Saturday.

Theaters—Announcements—Entertainments

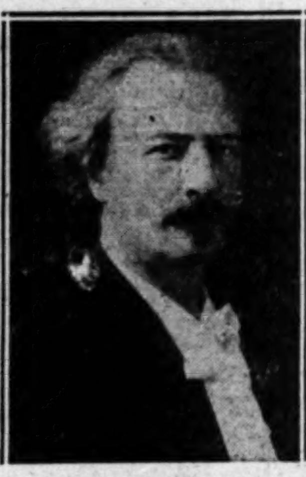
Philharmonic Auditorium
L. E. Behymer presents
PADEREWSKI
Next Tues. Eve.
TOTI DAL MONTE
Supreme Coloratura
Fri. Eve., March 19
Tickets Central Box Office
Auditorium Lobby, 9 to 9 o'Clock

LAST 2 WEEKS
ERLANGER'S BILTMORE THEATRE
MESSRS. SHUBERT'S STUDENT PRINCE
WITH ROY CROPPER
100 PEOPLE
NOW

VAUDEVILLE CONTINUOUS PHOTOPLAYS
HILLSTREET
MISS RUTH ROYE
Outside the Circus
Reynolds-Donegan Co.
Furtell's Jungle Lions
Billy de Lisle & Co.
KELSO BROTHERS & CO.
First Los Angeles Showing Metro-Goldwyn-Mayer Present "TIME, The Comedian"
with Mae Busch, Lew Cody and Gertrude Olmstead
a Robert Z. Leonard Production
Pathe Newsreel, Comedy, Fables

LAST WEEKS MAJESTIC
MATS. WED., SAT., SUN. BEST SEATS $1.00
TRIXIE FRIGANZA
"WEAK SISTERS"
WITH FRANKLIN PANGBORN AND A SELECTED CAST
DON'T MISS THIS COMEDY HIT!

MISSION PLAY
(By John Steven McGroarty)
SAN GABRIEL

MOROSCO
The biggest hit on two Coasts
Did you marry a
"CRAIG'S WIFE"
BY GEORGE KELLY
NOW—SIXTH MONTH MOROSCO THEATER, NEW YORK

PLAYHOUSE
FIGUEROA AT 9TH ST.
TONIGHT
LIONEL BARRYMORE
(IN PERSON) IN HIS GREATEST NEW YORK DRAMATIC SUCCESS "THE COPPERHEAD"

Glacier Ice Palace
Van Ness at Melrose
SKATING—Daily
Expert Instructors
ICE HOCKEY—SATURDAY

CINDERELLA ROOF
SMOOTH WALTZ CONTEST TONITE—SPECIAL PRIZES FOR PRETTIEST WALTZ GOWNS—A DANCING FASHION SHOW TO HERB WIEDOEFT'S INCOMPARABLE MUSIC.

TALLY'S
"LADY WINDERMERE'S FAN"
AN ERNST LUBITSCH PRODUCTION
with IRENE RICH and MAY McAVOY
From the Play by Oscar Wilde.

EL PATIO BALLROOM
VERMONT AT THIRD ST.
WEDNESDAY
"Irene" style show—a pageant of beauty and color with the 12 original beauties from Colleen Moore's new picture, and Carlyle Stevenson's orchestra.

EGAN THEATER
FIGUEROA AT PICO
1000th Gala Souvenir Performance Next Sunday
WHITE COLLARS

Hippodrome Vaudeville
Main St. at 4th.
"SCANDAL STREET"
with Madge Kennedy and Niles Welch
PAJO'S STRING BAND
Continuous Daily 1 to 11. Sunday 12 to 11 P.M.

Theaters—Amusements—Entertainments

ENTRANCES—BROADWAY AND SIXTH ST.
THE DOMINANT THEATRE
Metropolitan
SHOW PLACE OF THE WORLD
Step Out!
A flapper daughter thought she loved a gay bachelor.
Her young mother ensnared him and then—
But you must see "DANCING MOTHERS"
A Herbert Brenon Production
A Paramount Picture
Sail Out!
VERNE BUCK
and his Merry-Mad Musical Gang "RED HOT WEEK"
A real ship on the stage loaded with Jazz and Joy.
Next Friday
Carl Laemmle in association with E. M. Asher presents
"The Cohens and Kellys"
with GEORGE SIDNEY and CHARLIE MURRAY
also VERNE BUCK AND HIS GANG in "THE BOWERY"
Doors Open at 10:45 a.m.
Performances Continuous.

From a Tenement to a Mansion in the Chariot of Love!
MILLION DOLLAR
THEATRE—BDWY AT 3RD
JOHN McCORMICK PRESENTS
Colleen Moore
LLOYD HUGHES
CHARLIE MURRAY
AND A CAST OF HOLLYWOOD BEAUTIES IN
IRENE
DIRECTED BY ALFRED E. GREEN
THE BIG SUCCESS OF 1926!
Priceless Gowns—Beautiful Girls—all seen in bewildering colors.

ENGAGEMENT LIMITED TO 3 WEEKS
A Prologue You'll Never Forget
POPULAR PRICES.

RIALTO
BROADWAY NEAR 8TH
WHERE THE BIG PICTURES PLAY
MOANA
THE WONDER PICTURE
Little Phillips

FIGUEROA
AT SANTA BARBARA ST.
3RD GREAT WEEK
JOHN BARRYMORE
in WARNER BROS.'

AMERICA'S FOREMOST ACTOR IN THE GREATEST ROMANCE EVER SCREENED.
The Sea Beast
with DOLORES COSTELLO

Orpheum
BROADWAY BETWEEN 8TH & 9TH
"A cathedral of beauty, worthy of the dramatic art it houses."
REV. FATHER GOODWIN, Victoria, B. C.
TRINI
NANCY WELFORD
WESTON & ELINE
MAKER & REDFORD
WARD & DOOLEY
JEAN BOYDELL
VAN DE VELDE
THE TEMPLETONS
BILLY HOUSE & CO.

FORUM
ALSO HARRY LANGDON
On the Stage! TED HENKEL AND HIS ORCHESTRA
2nd & FINAL WEEK
WM. S. HART
"TUMBLEWEEDS"
NELLIE V. NICHOLS
The ALASKANS
Added to MATINEE TODAY—An Important PREVIEW immediately follows at 4 p.m.

California's Plant Wizard Goes Into Seventy-eighth Year

Another Milestone in a Useful Life was passed this week by Luther Burbank, the plant wizard of Santa Rosa. Scores of freinds from all over the State paid their respect in person. Photo shows the plant wizard about to light the seventy-seven candles upon his birthday cake in the presence of friends. (P. & A. photo.)

Wearied with the Petty Politics of the Balkan States, George II, former King of Greece, is planning the establishment of a home in America where he can spend at least a portion of each year away from the continual strife. The above exclusive photo shows George and his Queen. (P. & A. photo.)

A Pair of Future Monarchs are caught by the ca[mera] above in the persons of H. R. H. the Prince of W[ales] (left) and Prince Leopold of Belgium. The ... Prince is planning a visit to South America ... practically the same ground that Wales covered ... year. (P. & A. photo.)

An Entirely American Product, Dorothea Flexler (above) of Allentown (Pa.) made a successful debut in grand opera at the Metropolitan Operahouse in New York last week. She has never been to Europe. (Kadel & Herbert photo.)

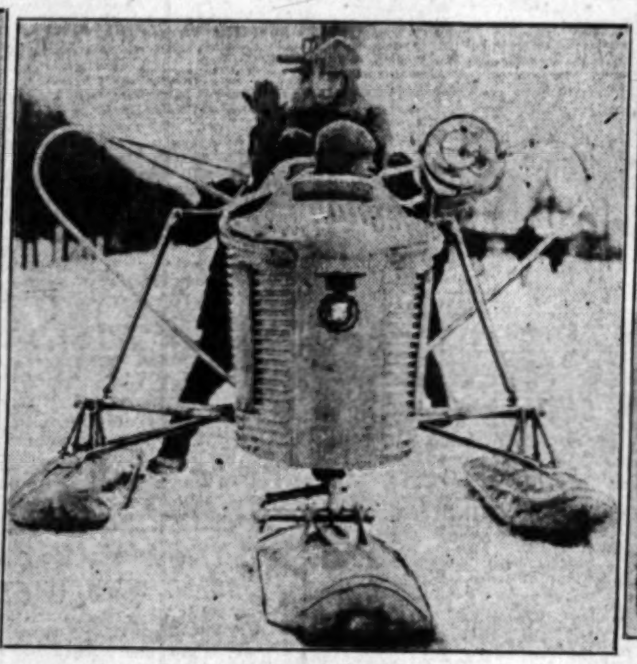

Russia's New Winter Sport, aero-sleigh racing, offers the combined thrills of aviation, ski jumping and sleighing. The winner of the recent Moscow-Leningrad race is pictured above in his thrill-producing vehicle. (P. & A. photo.)

The Eyes of the Fashion World are fixed upon Mme. Charlotte, internationally known creator of fashions, whose shop on the Place Vendome in Paris is the mecca of thousands of women every spring. She is a mistress of color blending. (P. & A. photo.)

While the Countess of Cathcart is occupying a prom[in]ent place in the news columns of American dail[ies] her divorced spouse, the Earl of Cathcart, is li[ving] quietly at home in staid ol' Lunnon. Here is the Earl out for a stroll in a London park. He was ... perturbed when he discovered that news phot[og]raphers had taken his picture. (P. & A. photo.)

Only Independent Woman Producer in the motion picture field, Marion Fairfax, left yesterday for New York to attend to details involved in the presentation of her first picture. She is shown above with her husband, Tully Marshall, boarding an east-bound train. (P. & A. photo.)

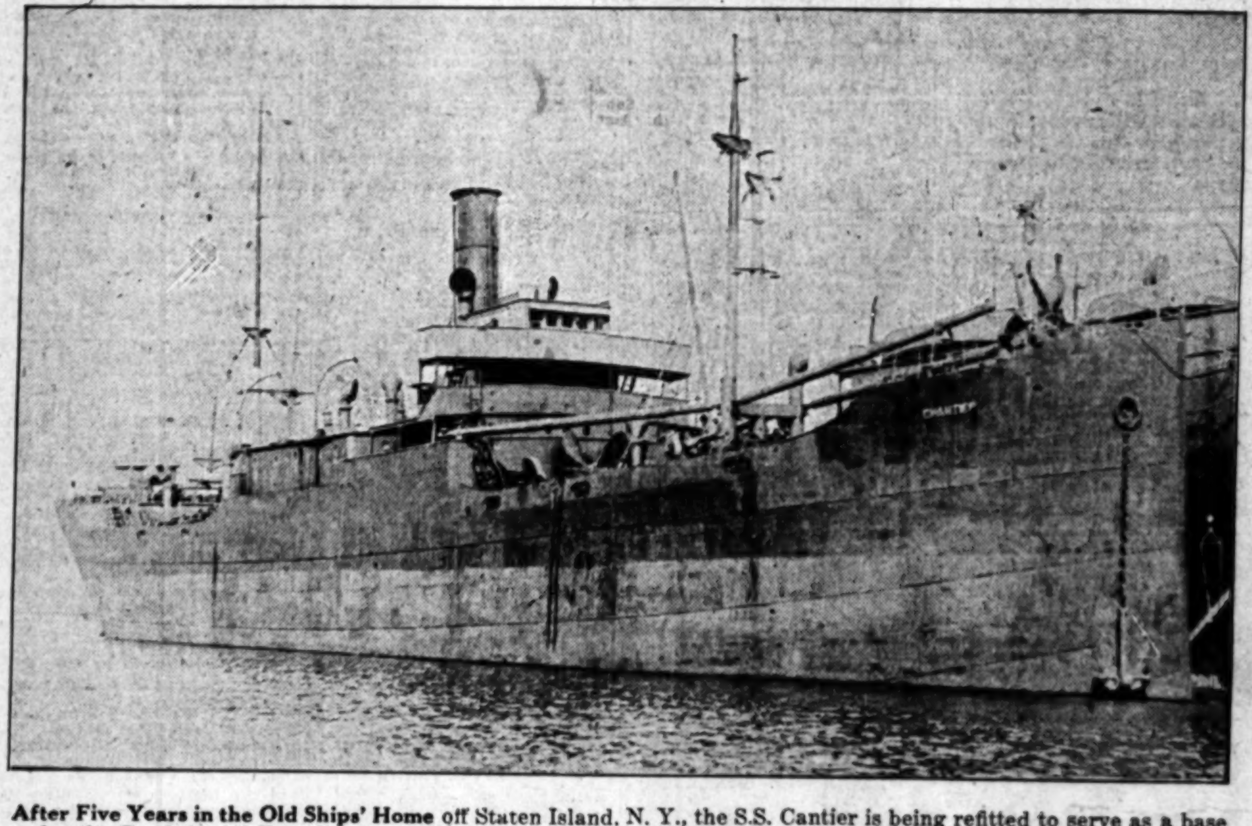

After Five Years in the Old Ships' Home off Staten Island, N. Y., the S.S. Cantier is being refitted to serve as a base for the Byrd Aerial Expedition to the Arctic this summer. A crew of workmen is now engaged in putting the Cantier in condition for the adventure in the icy waters of the far north. (P. & A. photo.)

OUR HISTORY IN PICTURES 353 The Fall of Vera Cruz.

by J. CARROLL MANSFIELD

These daily history strips make a unique pictorial history of America. Hundreds are clipping them daily and pasting them in scrapbooks.

MEDICAL BOARD HEARS CHARGES

Former Los Angeles Doctor Loses License Here

Two Others Suspended from Practice for Year

Bakersfield Physician Put Under Probation

The State Board of Medical Examiners yesterday revoked the license of Dr. C. K. Holsman of Los Angeles and other cities to practice medicine in California. It suspended for one year the license of Dr. Ludwig Wolfsen of Modesto and Dr. Frederick K. Lord of ... It placed Dr. William S. ... of Bakersfield under probation for five years and denied restoration of Dr. Heinz George ... of Los Angeles and Mexico City.

... is the doctor who served four months in jail and was fined $1500 in 1917 on being convicted of violating the Federal postal law. Since then, board members said, he could not be located ... before the board. He ... to have operated variously ... San Francisco, Portland, Kansas ... and elsewhere. He was found ... in court of reporting to a patient concerning a fluid analysis ... made.

PLEADS GUILTY

Wolfsen was convicted in court of violating the antinarcotic law and was fined $200 on pleading guilty. He was charged before the board with providing narcotics to addicts and on being found guilty was penalized by being put out of business for a year.

Lord was convicted in court of driving an automobile while intoxicated and the court suspended his driver's license for a year. The board found him guilty of habitual intemperance and suspended his doctor's license for a year. Lord said the first place he practiced medicine in California was at Port ... and smiled.

Fowler was found guilty of providing drugs to addicts. President ... Phillips of the board said that because of the man's age, 69 years, generally good service and ... his license would not be suspended, but he was prohibited from applying for or receiving Federal license to use narcotics in his practice. A court found Fowler guilty of violating the antinarcotic law, fined him $100 and sentenced him to fifty days in jail, suspending the jail sentence on surrender of his Federal license to deal in narcotics.

... was tried three times in court here for an asserted illegal operation and finally the case was dismissed. He is practicing in Mexico.

The board will hear and pass on several cases today.

The case of Dr. Franklin E. Kerr, recently tried and convicted on a charge of sending poisoned candy to his wife through the mails, was postponed until the July meeting of the board, it being pointed out that Dr. Kerr had appealed his case to the higher courts.

FIGHTS FOR VINDICATION

Former Fresno Official Convicted of Embezzlement Gets Supreme Court Rehearing

Arguments for a rehearing in the case of Charles F. Dillon, former Commissioner of Finance at Fresno, convicted of embezzlement, were heard by the State Supreme Court yesterday. Dillon has served his time, his attorney, Carl Lindsay, declared, but he desires to be freed from the stigma of conviction and wants restoration of his right to hold public office.

Dillon, it was said, was acquitted of several counts of the charges brought against him, the charge on which he was convicted concerning his asserted action, as purchasing agent for the city, in buying, with city money, such articles as automobile tires. Through this means, it was said, he obtained the articles at a discount, disposed of them to friends and then reimbursed the city. The practice, it was declared, was merely a favor to friends.

The practice, Lindsay said, may have been doubtful technically but there was no moral turpitude involved.

Dillon was convicted in Superior court, the verdict being reversed by the District Court of Appeal at San Francisco, which held that Dillon could not be classified as an embezzler unless fraudulent intent was shown. The case was carried to the State Supreme Court by State Attorney-General Webb, who made argument in person yesterday.

A special section of the Penal Code, he said, declares it a felony to use public money without proper authority of law. If such use were permitted, he said, there would be no bar to the operations of public officials with public funds.

Attorney Lindsay believed such practices as were concerned in the case at issue were general in the State.

"Then," said Webb, "there is the greater reason for a precedent."

Justice Lennon remarked that no city or county official should even cash a personal check with public funds.

PAIR SUED ON CHARGE OF SLANDER

Wealthy Business Man Asserts Couple Tried to Blackmail Him

Charging he was made the object of a conspiracy to blackmail, J. Jacubowitz, wealthy Los Angeles business man, yesterday filed suit for $200,000 damages against Leo Freed and the latter's wife, Annie Freed. Jacubowitz based his suit on grounds of asserted slander.

The suit filed yesterday was the second action to be instituted recently involving Jacubowitz and the Freeds, Freed having filed a suit a week ago against Jacubowitz for the asserted alienation of the affections of Mrs. Freed. In this action, Freed charged his wife remained away from him for a period of ten months because of the asserted attentions shown her by Jacubowitz.

Jacubowitz asserted in his complaint that he had advanced money to the Freeds and that on the day he made the loan, Freed introduced his wife and told Jacubowitz they ought to associate socially.

Jacubowitz said he took the Freeds for automobile rides on several occasions and that Mrs. Freed called him on the telephone and invited him to come to the Freed home when Freed was absent. She professed love for him and told him her husband would not care if they associatetd together, according to the complaint.

Jacubowitz stated the defendants then asked him to cancel their note securing the loan he advanced and that when he refused, they threatened to shoot him and inform his wife of his asserted relations with Mrs. Freed.

Jacubowitz filed his action through Attorney William P. Redmond.

WILL DISCUSS "ORGANIZING"

Judge J. Edward Keating, supreme justice of the Forum, Loyal Order of Moose, will speak on "Organizing" at the meeting of the Widows' Protective League at 8 p.m. Monday in the assembly room of the new Hotel Rossyln.

GOES TO JAIL FOR NEW YEAR'S CRASH

Dolly Fargon

A New Year's Day burst of speed landed Dolly Fargon in the County Jail yesterday. She will serve a thirty day sentence on a charge of reckless driving. In addition Municipal Judge Edmonds imposed a fine of $150 but suspended it.

Five witnesses testified Miss Fargon was driving along Dillon street January 1, last, at a high rate of speed when she crashed into an automobile at the intersection of First street. Deputy City Prosecutor Concannon also asserted she had been drinking.

Miss Fargon on the witness stand declared all five witnesses had not told the truth, asserting she was driving on First and not Dillon street.

She began serving her jail sentence last night.

UNIVERSITY COUPLES TO BE MARRIED

Double Romance of Stage Society at Stanford to Culminate This Fall

The double romance of the student stage of Stanford University, recently disclosed when the engagement of Miss Marjorie Allen, 5015 Marathon street, Venice, to Fred Pabst of San Francisco, and that of Miss Aileene Burks, 807 Superba street, Venice, to Charles Parks of Cody, Wyo., were announced, will culminate in a double wedding some time in September, it became known last night.

MARJORIE ALLEN

Both young women are prominent in dramatic circles at the university, being members of Masquer's Society, women's honor drama organization, Miss Allen is a Chi Omega; Miss Burks a Kappa Kappa Gamma.

AILEENE BURKS

Mr. Pabst held down a berth on the Stanford freshman football team last fall, while Mr. Parks is a graduate student in the Stanford school of business.

It was while participating in various drama activities that the two couples met.

Judge Ponders Ownership of Durkin Auto

While Martin Durkin is in Chicago awaiting trial on a charge of killing a Federal officer, Judge Guerin of the Superior Court here is pondering the question of who owned the automobile in which he traveled to Los Angeles a few months ago.

Judge Guerin has under submission the suit of I. H. Swartz of Chicago for recovery of the car. Swartz claimed he owned it and that it had been stolen. It was found in possession of a used-car dealer here, who had purchased it from B. E. Savage. Savage testified he had bought it in good faith from "Rogers Kingman," and identified a picture of Durkin as Kingman.

Durkin was found here with a girl he was said to have married in the Middle West.

TREES TO BE PLANTED ON LA FOLLETTE HILL

The Los Angeles County Progressive Central Committee at its meeting last night voted to conduct a tree-planting exercise at La Follette Knoll, formerly known as Inspiration Point, in Good Hope Valley, near Lake Elsinore, next Saturday. The tree-planting will take place on the twenty-acre plot donated some months ago as a La Follette memorial by J. O. Walser. According to the plan, one redwood tree will be planted for each county in California, a fir tree for each State in the Union, and an oak for the United Veterans of the World War, a political organization. The plot will be used as a recreation camp for members of the latter organization. Interested parties are invited by Helga Morburg Qually, secretary of the Progressive Committee, to be at the knoll by 4 p.m. Saturday.

WOMEN TO BACK OLYMPIC

Director of Chicago Club Sees Greater Influx of Sex Into Important Athletic Events

American women will take a big part in future Olympic Games, according to Mrs. Douglas F. Fesler, director and vice-chairman of the special committee of the Illinois Women's Athletic Club of Chicago, who is now visiting at Beverly Hills.

"Our club is going to send a number of representatives to compete in Europe and to Los Angeles for the games in 1932 and there is no doubt that hundreds of women will participate," said Mrs. Fesler.

MRS. DOUGLAS F. FESLER.

"Los Angeles is envied by women's athletic clubs all over the world because of the splendid way in which your building was financed and owned by the members. We are now constructing a new seventeen-floor building in Chicago with Mrs. Medill McCormick as chairman, assisted by more than 100 women well known to the Middle West.

"We are out to develop athletics for women. We intend to follow along the same lines as the men and to assist and co-operate with all women who make their mark in athletic prowess. In Chicago we have gymnasiums, tanks and running tracks. An ataletic club should be more than a social gathering place for women. There would be less adipose tissue and less indigestion if the women did their work in the gym."

It is understood Mrs. Fesler will consult directors of the Los Angeles Women's Athletic Club with a view to adopting a national plan for women's development of athletics. Several metropolitan cities including New York and Chicago already are interested.

Mrs. Fesler was president of the Illinois Women's Athletic Club several terms and it has been largely due to the success of athletics for women that in addition to the regulation athletic club equipment the new club also includes billiard-rooms, bowling alleys and golf shop.

Child Scalded as Hot Water Falls Off Stove

Henry, the 18-months-old son of Mr. and Mrs. Henry Torres, who live at 959 Court street, was probably fatally burned last night when he was scalded in water from a pan which accidentally fell from a kitchen range.

Police Surgeon Corey, who dressed the burns at the Receiving Hospital, reported that the baby is suffering from second-degree burns from the neck down.

DEPOSITION DESCRIBES LOVE COTE

Asserted Romance in Life of Architect Wright Given to Aid Wife's Divorce

Asserted relations between Frank Lloyd Wright, internationally known architect of Chicago, and Mme. Olga Milanoff, were described in a deposition sworn to here yesterday by William A. Koch of 924 Alvarado street, former chauffeur for Wright. The deposition was taken for the purpose of being used in a divorce action brought by Mrs. Miriam Wright against the architect, in Wisconsin.

Koch's deposition, which was taken by Attorney Otto Christensen, pictured Wright and the Russian woman occupying the same room in a bungalow that took the place of the famous "love bungalow" of Mamah Borthwick at Lake Geneva. Koch also stated in the deposition that he had been told of an effort made by Wright to purchase a hotel register at Woodstock, Ill. He also described Mme. Milanoff's physical appearance later and told of driving Wright and Mme. Milanoff to the office of a woman doctor.

QUARTET SINGS TONIGHT

An entertainment will be presented tonight before the Printers' Guild of Southern California by the Grizzly Varsity Quartet of the University of California at Los Angeles. The quartet consists of Alden Miller, Edwin Rockwell, Donald Maxwell and Gordon Holmquist.

Reward Offered for Man Missing From Glendale

Relatives of Ole Gunnerson, Glendale property owner, who disappeared from his home at 1217-A East Wilson street the 3rd inst., have offered a reward of $500 for information that will lead to the discovery of his whereabouts.

OLE GUNNERSON

A brother-in-law, O. G. Rudie, 1112 East California street, Glendale, has wired Gunnerson's sister and brother in St. Cloud, Minn., asking them to come to Glendale to aid in the search for the missing man.

An intensive search of the beach cities that Gunnerson was in the habit of visiting has failed to bring any clew to light, and it is feared his mind may have become clouded. That he had no enemies, so far as is known, strengthens the belief that he may have suffered a mental breakdown.

OCEANOGRAPHER WILL SPEAK

Dr. T. Mayland Vaugn, director of the Scripps Institute of Oceanography of the University of California, will give two lectures at the University of California in Los Angeles the 16th and 17th inst. The subject of the first lecture is to be "Oceanography." The second will deal with "Corals."

The superiority of New York Central service is typified by its standard bearer—the famous 20th Century Limited

America's premier train

Chicago to New York via New York Central Lines

The Wolverine*	10:00 a. m.
Fifth Avenue Special†	10:30 a. m.
TWENTIETH CENTURY LIMITED† America's Premier Train	12:40 p.m.
Lake Shore Limited†	5:30 p.m.
Trans-Atlantic Limited*	8:00 p.m.

and 8 other through trains

*via Michigan Central from Central Station, Chicago.
†via New York Central from La Salle Street Station, Chicago.

New York Central

Los Angeles Office: 424 Van Nuys Bldg., Tel. TR. 7195

Where Nature Smiles and Man is Wise!

Here you start right, for the wonderful 9000 acres of *RANCHO SANTA FE* possess *NATURAL ADVANTAGES* Astounding and unique. Listen to some of them....

LOCALITY.. Just off the coast highway from Los Angeles to San Diego.... El Caminos Real... and approximately 100 miles from the former and 30 from the latter lies RANCHO SANTA FE, in the heart of the ever increasingly popular SOUTHLAND. Here between mountain and sea, with the peaks of Palomar and Cuyamaca to the East and the great Pacific to the West, lies your ideal HOME. In all the world is there another place like this?

CLIMATE.. In the heart of the Riviera of America... cool in summer... warm in winter... the climate at RANCHO SANTA FE IS IDEAL. Here subtropical fruits and flora thrive and equitable climate makes life worth living twelve months in the year. Ask to see the plantings of Avocados, Oranges, Lemons and the Flora in the gardens of the Guest House. It's all so wonderful.

WATER.. Great LAKE HODGES DAM impounding billions of gallons of WATER assures an abundant supply for all time to the owners at RANCHO SANTA FE. Rain or shine, it's all the same.

SPONSORSHIP.. A subsidary of the Santa Fe Railway, RANCHO SANTA FE is well sponsored. The resourcefulness and efficiency of this great Railway are in evidence on every hand and to the owners at RANCHO SANTA FE are offered the advantages of this sponsorship.

The NATURAL ADVANTAGES of RANCHO SANTA FE are most alluring.

Come Live..... Where Nature Smiles.

Rancho Santa Fé

FOR THOSE PARTICULAR ABOUT ENVIRONMENT

SAN DIEGO COUNTY, CALIFORNIA

Write or come by auto or Santa Fe Ry. ..... Rancho Santa Fe is 5 miles inland from Solano Beach or 7 miles from Del Mar, San Diego County

Pasadena Office
Ellis Bishop, Associated with Rancho Santa Fe
817 Pacific Southwest Bank Building
Phone TErrace 2840

MAIL THIS COUPON FOR BOOKLET
RANCHO SANTA FE
601 Security Building - - - Los Angeles
Name........
Address........

A CHUCKLE FOR EVERYBODY

LOCAL LAUGHS

Each week The Times produces a film entitled "Local Laughs," consisting of the fifteen best jokes submitted by local people. Weekly prizes are paid of $5, $3, $2, and twelve of $1 each. A list of theaters showing the film, together with rules for submitting jokes, are given daily in a coupon in The Times. Prize-winning jokes, and names and addresses of winners, appear only on the screen. Jokes receiving honorable mention will be given a place or honor on The Times comic page each week-day, and each of those contributors will receive a souvenir of acknowledgement.

"I have about decided to take a course in pharmacy."
"Please don't. I just can't bear the idea of marrying a farmer."
Mrs. J. M. McClung, Paul's Valley, Route 3, Oklahoma.

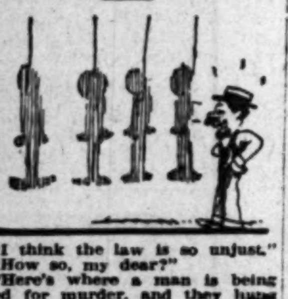

"I think the law is so unjust."
"How so, my dear?"
"Here's where a man is being tried for murder, and they hang the jury."
Mrs. E. R. Stock, 511 South Rampart, city.

You vas a liar and a scoundrel. Do you hear dot?"
"I hear you already and I dinks you was talking to yourself."
Miss B. Watson, 231 First avenue, Upland.

Mrs. Flannigan: Why did yez put that black crepe on yer sleeve?"
Mr. Flannigan: Oi'm wearing it for your first husband. I'm sorry he's dead. — E. S. Braun, 625 North Normandie, City.

Teacher: What is a volcano?
Pupil: A volcano is an equator that interrupts and throws up saliva.
Mrs. F. H. Noir, 736 South Louise, Glendale.

Husband: If a man steals, he will live to regret it.
Wife: But you used to steal kisses from me during our courtship.
Husband: Well, you heard what I said.
S. K. Robinson, 2142 Glen avenue, Pasadena.

"As the latest bootlegger hisign, the 'red apple' radiator cap has 'em all skinned."
"Why?"
"Wine—sap!"—O. W. Jones, 272 Orange street, Orange.

"May's fiance is a bad egg."
"Why doesn't she drop him."
Mrs. J. B. Massey, 72 West Walnut, Pasadena.

THE GUMPS

Flaming Youth

By Sidney S[mith]

GASOLINE ALLEY

Squint Offers His Expert Services

Stalled

By Gluyas Williams

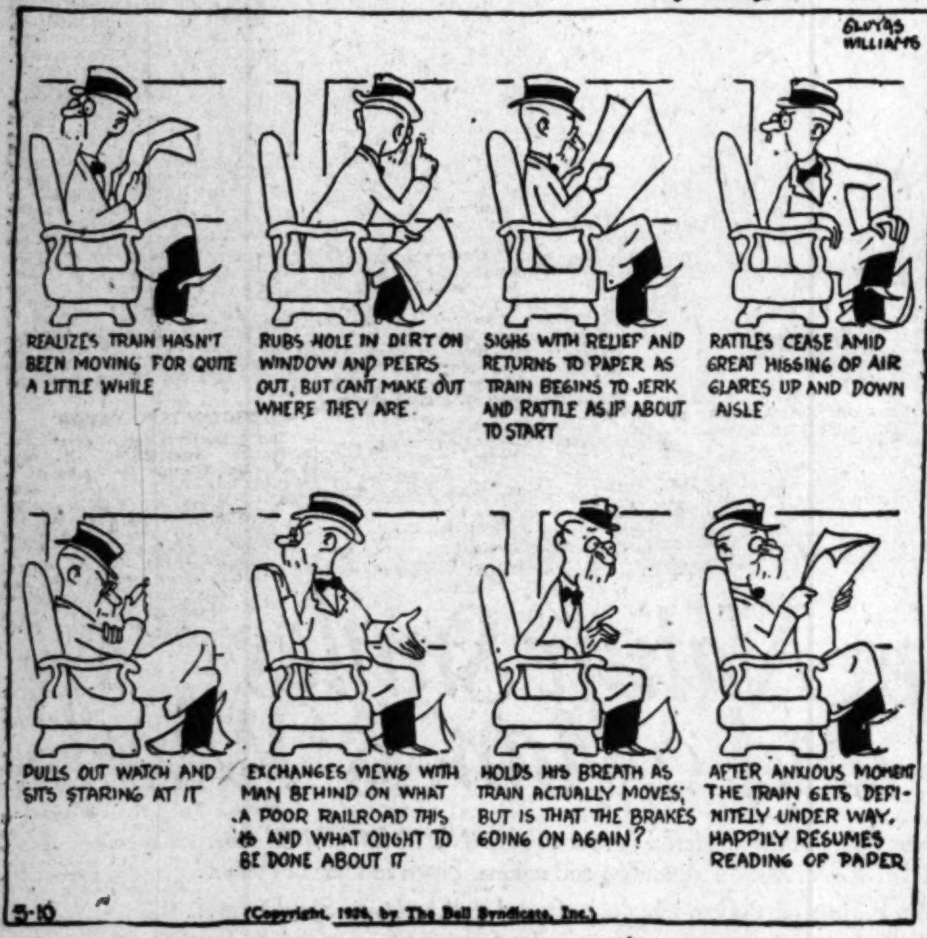

(Copyright, 1926, by The Bell Syndicate, Inc.)

ELLA CINDERS

It Is To Laugh

By Bill Conselman and Charlie Pl[umb]

WINNIE WINKLE, THE BREADWINNER

All Fawthaw Needs Is a Badge

By Bran[ner]

FELLERS REG'LAR

Copyright, 1926, by the Bell Syndicate, Inc. Trade Mark Reg. U. S. Pat. Off.

By Gene Byrnes

It All Depends Upon One's Viewpoint

(Copyright, 1926, by The Bell Syndicate, Inc.)

MOON MULLINS—

Looking Down on the World

By Wil[lard]

HAROLD TEEN

The Soft Noodle Season is on

By Carl E[d]

WEDNESDAY MORN[ING]

[F]ALSE MOTHER MASK REMOVED

[Dr]amatic Scene Enacted i[n] Santa Ana Court

[Ma]n Saved from Prison i[n] Nick of Time

[Fr]ightful Parent Appears i[n] Anderson Case

[F]our Killed and One Injured as Train Hits Auto

PICTORIAL RELICS ON WALLS OF MISSION

HELD AS BIGAMIST

PLANS FOR ADDITIONS TO SCHOOL SUBMITTED

NEWS OF SOUTHERN COUNTIES

[F]ALSE MOTHER MASK REMOVED

[Dra]matic Scene Enacted in Santa Ana Court

[illegible] Saved from Prison in Nick of Time

[illegible] Parent Appears in Anderson Case

[EXCLUSIVE DISPATCH]
SANTA ANA, March 9.—The [illegible] mask of motherhood was [illegible] from Mrs. Delona F. Bruce [illegible] Morrison's court today, [illegible] the real mother of Fern Victoria Bruce, whom Mrs. Bruce had [illegible] as her own, appeared and [illegible] the other woman as an [illegible].

The real mother's arrival saved [illegible] young son-in-law from State's [illegible] and caused dismissal of a [illegible] charge against him.

[illegible] Anderson, the defendant, [illegible] was in court for preliminary [illegible] today. On his first [illegible], a few days ago, his [illegible] had questioned the authenticity of the girl's birth, as [illegible] by Mrs. Bruce, and the [illegible] was postponed until the [illegible] records could be investigated. Mrs. Bruce had sworn that Fern [was] but 11 years of age when the [marr]iage occurred. She declared [on] the witness stand that the girl [had] been born to her at Prescott. She denied that Fern had eloped at Phoenix, as the [illegible] claimed.

[Arriv]al of Fern's real mother, [illegible] refuted the foster mother's story and left the prosecution [without] evidence upon which to [illegible]. Testimony of the girl's [illegible] mother could not be taken, [illegible] Anderson had never known [illegible] and it could not be proved that [he] had knowledge of the girl's [illegible] age, when he swore she was [illegible] years of age.

[F]our Killed and One Injured as Train Hits Auto

[EXCLUSIVE DISPATCH]
LINDSAY, March 9.—Four persons were instantly killed and one [was] seriously injured today when [the] auto in which they were riding was driven directly into the [path] of northbound passenger train [No.] 1 of the Santa Fe, en route [from] Bakersfield to San Francisco, [at a] point a mile and a half south[west] of Lindsay.

The dead are: Mrs. A. L. Parrott [of] Lindsay, her 5-year-old son, her [illegible]-year-old daughter and her mother, Mrs. Dapney.

The injured: A. L. Parrott, Lind[say] ranch worker, broken leg and [illegible] wounds.

Details of the accident are lacking, but the Parrotts are said to [have] driven their car directly onto [the] track about 200 yards from [their] home between Lindsay and [illegible]. The road leading from [the] R. M. Carr ranch, on which [they] lived, led directly to the Santa Fe right of way.

[PI]CTORIAL RELICS ON [W]ALLS OF MISSION

[LOCAL CORRESPONDENCE]
SAN FERNANDO, March 9.—[More] than 800 trees are being [plant]ed at the San Fernando Mission, between the old mission [build]ings and in the courtyard be[hind] the main building, as a part [of the] program to beautify the [mission] grounds and restoring [them] to their former attractive [appear]ance. Rev. Father Siemes, [past]or of the San Fernando parish, [is in] charge of the work. Father [Siemes] reports that in the main [illegible] room of the main mission [illegible] three layers of pictorial de[signs] have been discovered under [the] plain white plaster which has [been] on the wall for the last sev[eral illegible] years. The designs are [illegible] origin and represent [illegible] events of the early days. [Most] of the pictures are of [illegible] saints and biblical illus[trations], as near as can be determined by the cursory examination [that] has been made by Father [Siemes].

[HE]LD AS BIGAMIST

[illegible] Chinese Merchant Accused [of] Having Two Wives

[EXCLUSIVE DISPATCH]
[FRES]NO, March 9.—After a [illegible] company of a lotus-bow[illegible] in Fresno's China[town illegible], prominent Chinese [illegible], secretary of the Bing [Kong Tong] and interpreter for [the] Superior and Police [courts], was arrested today on a [bigamy] charge at the home of his [illegible] first wife.

[illegible] arrest was the result of [an] investigation started after his [illegible] second wife learned of [illegible] first wife while she [was in] San Francisco for the Chi[nese] New Year celebration last [illegible]. The arrest was made by [Chief] of Police Walker, Capt. Mur[illegible] and Dist.-Atty. Lovejoy.

[illegible] married Fong Shee, his [illegible], in 1921, and recently [illegible] what the authorities to[day] [illegible] they believed is a spurious [illegible].

[PLA]NS FOR ADDITIONS [TO] SCHOOL SUBMITTED

[LOCAL CORRESPONDENCE]
[VAN] NUYS, March 9.—Complete [illegible] revised plans for the [illegible] domestic science building [and] manual arts building for [the] Van Nuys High School is an[nounced] today by Architect Otto [illegible] of Los Angeles, who has [submitted] the drawings to the Los [Angeles] Board of Education. The [illegible] improvements, together with [a] heating-plant system, [will cost] about $160,000. The Van [Nuys] High School property is one [of the] most imposing schools in [San Fer]nando Valley. The new addi[tions will] give it equipment equal [to that] of the large high schools [in the] Los Angeles city school [system].

CABIN FIRE CREDITED TO HIKERS

Mountain Blaze Averted by Snows as Shack Burns; Sheriff Appealed To

[EXCLUSIVE DISPATCH]
ONTARIO, March 9.—Word of the burning of a cabin belonging to the Ontario Mining Company in Ice House Canyon, about four miles above Camp Baldy, and the threatened destruction of the forest thereabouts by fire early Sunday morning, was received here today.

The cabin is believed to have been broken into by a party of youthful hikers, who built a roaring fire in the stove, and a defective flue did the rest. The cabin was one of three on the property of the Ontario Mining Company, and "Shorty" Chase and George Lake of the concern have appealed to Sheriff Shay to investigate the case. It is said the cabins have been broken into on several recent occasions by hikers, who destroyed and carried away company property. Recent heavy rains and snow are believed to have prevented the flames spreading from the cabin to the near-by forest.

Woman Held on Slander Charge Freed From Jail

[EXCLUSIVE DISPATCH]
REDLANDS, March 9.—Mrs. Bessie Barnett, who has been the storm center of a bitter war here for several months, and who for four days has been in the County Jail waiting trial on a charge of slandering Rev. R. Glen Edwards, pastor of the Christian Church, was brought to her home here from the County Jail today by Constable Rivera. She had been released on her own recognizance and immediately began preparing to go to Chicago, where her sister is seriously ill.

Mrs. Barnett did not have much to say, other than she can prove every charge she has ever made against the minister, whom she called an unfrocked Christian and other names, which she admits she put under his door. She says the courts or the people have not given her a square deal and that, despite the fact that the Arizona courts gave her a judgment against Mr. Edwards on a slander judgment, she has never been able to collect one cent of it.

Mrs. Barnett says that she will return for the trial, but friends here say the charges will be dropped if she stays away.

STAR POLICE DOG MISSING FROM HOME

Unless the unexpected happens, the Alhambra Dog Show scheduled for April is going to be lacking one of the feature entries. Baldo VonMachson is the aristocratic name which designates a German police dog owned by T. J. Clark, 328 West Fifty-seventh street, that disappeared from the Clark domicile a few days ago and no trace has been obtained since. Clark is very much disturbed over the loss, and as Baldo never left home of his own accord, his master suspects enticing methods must have been used to influence him. Baldo is 18 months of age and has black, tan and wolf-gray markings. He bore a license tag marked No. 3451. Clark promises a VonMackson pup to anyone for information leading to the recovery of his missing pet.

HANFORD AGREES ON CIVIC IMPROVEMENTS

[EXCLUSIVE DISPATCH]
HANFORD, March 9.—Civic improvements in several lines, advocated by the Board of Trade of this city, were agreed upon last night at a conference of the City Trustees and the directors of the promotion body. An offer by the Board of Trade to obtain a competent landscape artist to plan the landscaping of the beautiful park it is proposed to create about the new municipal auditorium of the city, was accepted and a joint committee from the City Trustees and Board of Trade will proceed to make necessary arrangements. Fire Marshal Kendall was instructed to arrange for the annual spring clean-up day throughout the municipality.

TWO FIREMEN NAMED
[LOCAL CORRESPONDENCE]
HUNTINGTON PARK, March 9. After having only five members in the fire department for a month, Mayor Blanchard has appointed C. H. Bodgett and Jerome V. Carr as members of the department, bringing it up to seven, the original number.

INSPECTOR ONCE OUSTED REHIRED

Pasadena Building Officer Gets Plumbing Post

Board Action Brings Echo of Stand Collapse

Directors Divided Four to Three on Appointment

By a "Times" Staff Correspondent
PASADENA, March 9.—Arthur C. Shaver, discharged as chief inspector of the municipal building department after the disastrous collapse of a street-stand here on New Year's Day, was reinstated in the department today as plumbing inspector by a 4-to-3 vote of the Board of City Directors, after a bitter argument between members of the Board.

Two hours after Shaver's appointment, City Director Newcomer, one of the dissenting three members, introduced a resolution asking that Shaver be discharged again, asserting that his reappointment places "a premium on inefficiency." The appointment, however, was confirmed by the same vote as before.

DIVISIONS OF BOARD

The three who opposed Shaver's appointment were Directors Easterbrock, Newcomer and A. N. Cole, while Directors F. B. Cole, Thomas, Loomis and Wadsworth upheld Shaver. The recommendation of Shaver's reappointment was made by Chief Inspector Putnam, who was appointed last month. The recommendation was forwarded to the Board by City Manager Orbison.

Orbison was recently the butt of attacks made by C. B. Bucknall, former chief deputy building inspector, discharged from his post after the seat stand collapsed and subsequently indicated for manslaughter. Bucknell, in written statements, charged that Orbison, through what he termed deliberate misstatement, had shielded Shaver at Bucknall's expense.

PUTNAM MAKES STATEMENT

Chief Inspector Putnam, in making his recommendation, stated that "after careful investigation I have come to the conclusion that Mr. Shaver is the best qualified of any man available for the post."

Orbison made no recommendation, but stated that it is his understanding that Shaver is to continue as plumbing inspector after being removed from the office of chief of the department.

Pair Jailed in Ontario Store Robbery Case

[EXCLUSIVE DISPATCH]
ONTARIO, March 9.—George W. Jacobson, 27 years of age, giving his occupation as landscape artist, and Lowell Sharpe, 20, a salesman, both residing at 2350 Portland street, Los Angeles, were lodged in jail today to await preliminary examination the 17th inst., on charges of burglary, following their arraignment before Judge Crane.

Arrest of Jacobson and Sharpe followed their asserted implication in the burglary here last December of a clothing store conducted by Ed Middough at 239 North Euclid avenue by Kenneth Beattie, 18-year-old son of a prominent Upland business man, who is expected to arrive here tomorrow from New York in custody of Constable Sawyer of Upland.

Plunder in the Middough burglary was valued at $2000. Young Beattie, who was arrested on his arrival in Cornwall, N. Y., on telegraphic advices from this city, is reported to have implicated the Los Angeles youths, in whose possession some of the plunder is said to have been found.

AUTOMOBILE CRASH SUIT GIVEN HEARING

[EXCLUSIVE DISPATCH]
SANTA ANA, March 9.—Trial of a $40,652.50 damage suit brought by Mr. and Mrs. Roy Lay against Lawring J. Dale on account of an automobile wreck that occurred near Tustin June 2, 1925, was under way today in Superior Judge Marks's court. The Dales, who live at 1101 West Sixth street, Santa Ana, both were seriously hurt in the crash, which took place at McFadden and Glenn avenues. Each asks $15,000 damages for personal injuries and each asks an additional $5000 for loss of the other's society. The balance of the claims represents automobile repairs and medical expenses. Dale lives at 1518 French street, Santa Ana.

FIGHT FRESNO POLICE CASE

Mayor and City Attorney to Carry Reinstatement of Ousted Officers to High Courts

[EXCLUSIVE DISPATCH]
FRESNO, March 9.—Asserted ambiguities of the Fresno city charter and conflict between that document and the civil service regulations will necessitate a decision by the Appellate or Supreme Court before the tangle surrounding the status of eleven former Fresno police can be cleared up.

This was the statement today of Mayor Sunderland and City Attorney Butts after they had perused the decisions of Superior Judge Church, ordering that the men, who were dismissed in connection with their indictment on Federal liquor conspiracy charges, be restored to duty and granted back pay from November 7, last.

Sunderland today instructed City Attorney Butts to appeal from Judge Church's writ of mandate ordering that Detective Sergeant Linkous be restored to duty and said that he considers the status in the cases of the ten others to be similar.

At the time the court ordered Linkous returned to duty, the opinion was given that department heads of the city have no right to dismiss, but must only suspend, leaving the dismissal or reinstatement of the employee to the Civil Service Board. The court also denied a writ of prohibition which would prevent the Civil Service Board from holding hearings on the eleven cases.

Because of this situation, and the fact that Sunderland holds that it will mitigate against efficiency in the police department to return these men to duty, he authorized the filing of an appeal.

BAD-CHECK DRIVE BEGUN

Losses in Inglewood District More Than $1000 a Month, Chief Tells Credit Men

[LOCAL CORRESPONDENCE]
INGLEWOOD, March 9.—Losses from bad checks in and around Inglewood total more than $1000 a month. This statement was made by Chief C. H. White of the Inglewood police department addressing the Inglewood-to-Redondo Credit Association luncheon here today.

To discuss the bad-check situation the association invited in the Inglewood chief, Chief Thorpe of the Hawthorne Police Department and Judge A. F. Monroe of Inglewood, with Walter Cowles, pioneer merchant and former Colorado Sheriff, presiding. Bankers called into the conference included Roland Bush of the First National Bank of Inglewood, Harry D. Tompkins of the Inglewood Savings Bank and John L. Steinbarger of the Inglewood branch of the Security Trust and Savings Bank.

Judge Monroe declared that it seemed to him that the banks themselves take too little interest in bad-check cases. He told of a recent experience of his own in Los Angeles, where he went in to pay a bill of $60. Not having a check-book with him, he took a First National Bank of Los Angeles check, made it out to the proper amount and signed his name. He never had an account there, he said, and he intended to change the check heading to make it read First National Bank of Inglewood, where he carries his personal account, but forgot to do so. In a few days the check came back pinned to a pink slip bearing the wording, "Signature irregular."

Chief White urged the merchants not to be so anxious to sell goods that proper identification is not obtained. He advised asking for a look at the customer's driving license, lodge cards or automobile license plates. No honest man, he asserted, would object. The Hawthorne Chief suggested that banks issue identification cards, with data similar to those on passports, and even including one's finger print. Co-operation between merchants, bankers and police is going to make bad-check passing unhealthy in this vicinity.

WIFE DROPS FROM SIGHT IN TIA JUANA

Husband Asks San Diego Police to Launch Search; Fears Abduction

[EXCLUSIVE DISPATCH]
SAN DIEGO, March 9.—San Diego police today were asked to search for Mrs. Lola Fields, who disappeared from the Tia Juana race track last Sunday afternoon when her husband, William Fields, left her side to visit the paddock and betting ring.

Fields told the police he left his wife standing near the judges' stand and when he returned several minutes later she had vanished.

He notified the Tia Juana police after the races were over, fearing that she might have been abducted and taken to Old Tia Juana.

The Fields came here recently and rented an apartment at 1234 Front street.

All Plans Set for Boy Scouts Training Camp

[LOCAL CORRESPONDENCE]
SAN FERNANDO, March 9.—The training committee of the San Fernando Valley Council of Boy Scouts has completed plans for the Scout leaders' training course which is to be conducted in the Boy Scout camp in Elizabeth Canyon on Saturday and Sunday, the 13th and 14th inst., it is announced by Scout Executive Delmar Von Glahn.

Indications are that there will be a splendid attendance, as applications for reservations are coming in rapidly. Nearly all Scoutmasters have already made their reservations, as well as many troop committeemen, and a number of men who are interested in other phases of boys' work than scouting.

Although the course is designed for the training of men to give leadership to boys, many of the older boys of the valley, looking forward to the time when they will be men and, therefore, eligible as scoutmasters, are planning to take this course.

Reservations are coming from a number of sources which had not been anticipated and, according to the council's training committee, the chief difficulty will be to accommodate all of those who wish to take the course.

LANKERSHIM PLANS FOR BIG DOG SHOW

[LOCAL CORRESPONDENCE]
LANKERSHIM, March 9.—Further plans are being fostered by the San Fernando Valley Kennel Club to put on a big dog show here during the latter part of May or early in June, it is announced. Some of the best dogs in the United States are in the Lankershim kennels, one of them, a police dog owned by Fred Cyriacks, having won sweepstakes premiums all over the East and Middle West. The valley kennel club is composed of leading men and women interested in valuable dogs and they have been showing their pets at various bench shows in the State within recent years. It is expected that at the exhibit here more than 600 dogs will be on show, most of them being canines that already have walked away with honors at bench shows. Pasadena will hold its first dog show of the new season next week. A large number of Lankershim dog fanciers will take in the exhibit.

LARGE POTATO FIELD PLANTED IN VALLEY

[LOCAL CORRESPONDENCE]
MISSION ACRES, March 9.—The planting of fifty-five acres of Irish potatoes has just been completed by D. O. Ming in a field adjoining the Broadmoor Acres tract on Payton street near here. The potatoes are in new soil formerly planted to alfalfa. The new venture is one of the largest fields that ever has been planted in this vicinity, and experts look for the largest kind of crop. Several large melon patches are being planted in the same section and ranchers are cultivating their orchards. It is given out that many more acres of potatoes will be planted in this vicinity before the spring season is over. Splendid moisture conditions, through recent rains, presage good potato crops this year. Acreage will be much larger than the season previous.

OFFICER'S HOSPITAL EXPENSE TO BE PAID

By a "Times" Staff Correspondent
PASADENA, March 9.—Worry over a report, unfounded in fact, that the city will not pay his hospital bill is reported to have retarded the recovery of John Fox, traffic officer, from injuries which he received when trampled by a horse on New Year's Day.

A supposed employee of the city recently telephoned the Pasadena Hospital, where Fox is recuperating, and said that "the city of Pasadena will not pay the bill of Officer John Fox." The city, however, is prepared to meet all of Fox's bills, City Manager Orbison states, and is making an effort to identify the person who called the hospital with the false report.

AUTOIST GOES TO JAIL

Pomona Judge Sentences Motorists for Driving While Drunk

[LOCAL CORRESPONDENCE]
POMONA, March 9.—Making good his recently announced warning that he would send all persons found guilty of driving autos while under the influence of liquor to jail, Judge Bowen today sentenced W. A. McPherron of Riverside to thirty days in the City Jail and in addition tacked on a $100 fine, which if not paid will confine the prisoner an additional 100 days. The fine was paid and McPherron immediately took up his jail duties, which will keep him occupied for the next month.

The representative of a packing concern in Riverside, McPherron was holding his foot a bit heavy on the gas going north on Garey avenue late last night after an asserted hilarious party in this city. The policeman who arrested him for speeding became suspicious of the man's actions and made a search of the car which disclosed a partly filled demijohn of liquor. After sentencing the man Judge Bowen again reiterated his declaration of war on drivers who mix bootleg with gasoline while driving in this city.

FORMER BALL PLAYER RANCHER DROPS DEAD

[EXCLUSIVE DISPATCH]
OXNARD, March 9.—Clyde Penland, 42 years of age, prominent rancher of the Las Posas section, dropped dead as he was entering his home late yesterday. Mr. Penland, a former resident of this city, had been in declining health for several months, but was able to be about. Yesterday he felt better than usual and with his wife, visited Somis. He was walking from the garage to the house when he said he felt ill. Mrs Penland went to assist him by holding his arm, but an instant later he collapsed to the doorstep. Penland was a former football player of the Middle West and was well known in that section as well as in this district.

ULLRICH TO RUN FOR SOUTH GATE BOARD

[LOCAL CORRESPONDENCE]
SOUTH GATE, March 9.—A. F. Ullrich, cashier of the South Gate National Bank, has announced that he will be a candidate for re-election as a member to the Huntington Park City School Board, which election will be held on the 26th inst. Mr. Ullrich was recently appointed to this position, to which he was elected three years ago. After his election, he served a year, and then removed from the city, when R. F. Keeler was appointed. Mr. Keeler recently removed from the city, and as Mr. Ullrich was again a resident, he was appointed to fill out his unexpired term.

EXCHANGE CLUB FOR DELANO PROGRAMMED

[EXCLUSIVE DISPATCH]
BAKERSFIELD, March 9.—More than a score of members of the Bakersfield Exchange Club will go to Delano Friday, where they will meet with Delano business men and farmers for a noon luncheon, at which time it is planned to organize a Delano Exchange Club, according to a notice given at today's meeting of the Bakersfield Exchange Club. Since December of 1925, three new clubs have been organized in Kern county and it is the hope of local club members to soon have the entire county united through the National Exchange Club organization. The present clubs are in Maricopa, Taft, Wasco and Bakersfield.

DEMOCRATS TO MEET

BAKERSFIELD, March 9.—Responding to a joint call for the organization of Oildale and Kern River districts, a Democratic meeting has been set for Wednesday, the 24th inst., at the Standard school auditorium at Oildale.

ISSUE TAKEN ON BALLOT RULING

Opinion Asked on Orange County Elections

Webb Held 1924 Register to be Invalid

Attorney Sets Political Code as Criterion

[EXCLUSIVE DISPATCH]
SANTA ANA, March 9.—Qualified voters of Orange county, considered as such under the provisions of the Political Code, will be permitted to vote in the coming school elections the 26th inst., even though their names may not appear on the 1926 register of voters.

An opinion to that effect was handed down today by the District Attorney of the county at the request of R. P. Mitchell, County Superintendent of Schools.

Written by D. G. Wettlin, deputy District Attorney, it takes issue with a recent ruling of Atty.-Gen. Webb to the effect that 1924 registrations are not valid and cannot be used for the coming school elections. The Attorney-General's opinion, upsetting all previous customs and practices of registering votes, would exclude thousands of bona fide property owners and taxpayers from participating in the school elections set for the 26th inst.

Acting upon the opinion rendered by the District Attorney's office, County Superintendent Mitchell announced today that both the 1924 and 1926 registers will be used to verify the identity of voters.

Kern County's Accident Toll 13 in Week-end

[EXCLUSIVE DISPATCH]
BAKERSFIELD, March 9.—Kern county's list of accident victims since Saturday morning jumped to thirteen today when Fritz Phillips and W. Clark were seriously injured in two automobile crashes.

Clark's back was seriously injured when a light truck in which he was riding skidded and overturned on the slippery, rain-drenched highway, thirty miles south of Bakersfield, near the foot of the Grapevine. It is feared he sustained fracture of the spinal column.

Fritz Phillips, a resident in the Bakersfield rural district, received a severe laceration on his head, a fractured left thumb and numerous cuts and bruises on his body when he was hurled to the pavement by a machine driven by Jacob Withers.

AGED RECLUSE FOUND LIFELESS IN HIS HOME

[LOCAL CORRESPONDENCE]
MONROVIA, March 9.—Pronounced dead for at least two days, the body of Richard Luby, aged recluse, was found fully dressed on a bed in his home at 1233 South Shamrock avenue this morning.

A laundryman noticed daily papers collected on the front porch and notified police. Motor Officer Wolff broke into the house.

The man owned property where he lived and was said to have a large postal savings account. He mingled little with his neighbors, and evidently spent most of his time reading, as an extensive library was found in the house. The body was removed to the Renaker Undertaking Company, and police are trying to locate relatives. No trace of any relatives had been discovered late today.

FAMILY HAVING HARD TIME WITH ITS AUTOS

[LOCAL CORRESPONDENCE]
VAN NUYS, March 9.—The R. R. Edwards family, well known here, have been having no little trouble with their autos within the last few days. Mrs. Edwards reports to the local police that soon after she parked her car in Hollywood on Hollywood Boulevard it was taken by a thief. It has not been recovered. While Mrs. Edwards was making her report to the police, Mr. Edwards phoned his office here from Panoche Valley in San Benito county, where he is absent on a business trip, that the machine he was driving had gone over a grade and was a total loss. He did not telephone further details of the accident. He is expected to return to Van Nuys today.

FAVOR DRY LAW AS IT STANDS

Voters in Santa Ana Go On Record in Newspaper Poll On Issue

[EXCLUSIVE DISPATCH]
SANTA ANA, March 9.—A poll on the prohibition issue completed here today by a daily newspaper revealed a strong lead for strict enforcement of the Volstead Act.

Of 2751 ballots cast, 2104 favored the dry law as it now stands, with a vigorous campaign against law violators. Absolute repeal of the law was favored by eighty-three ballots; 564 votes were cast for modification of the existing law so as to allow the sale of light wines and beer.

Republican Club of Women Meet in Valley Area

[LOCAL CORRESPONDENCE]
CAHUENGA PARK, March 9.—The Republican Woman's Club of San Fernando Valley met yesterday at the Whitley Country Club, near here, with Mrs. Fred A. Kellogg of Van Nuys presiding and C. A. Ballreich, Los Angeles attorney, as principal speaker. A large membership from all over the valley was present.

Following the opening of the session and the address of welcome Mrs. G. P. Pendell of Burbank announced that her father had been at the session at Jackson, Mich., on July 6, 1854, when the present Republican party was formed. There is a tablet marking the site of this first session, she said.

Mrs. L. L. Johnson gave a parliamentary drill and Mrs. G. L. Livingstone, chairman on the study of the American Constitution, conducted a brief class on the topic. T. E. Cleland also made a talk and complimented the ladies on the activity of the club.

Other speakers were Miss Hunt of Owensmouth, H. V. S. Hubbard of Van Nuys and W. E. Evans, who made an address on the prospective Boulder Dam.

Mr. Ballreich's address centered on the need of everybody registering and voting, emphasizing the point that there can be no good government unless the intelligent voters make it so. He pointed out that women now have equal voting privileges with men and that they must definitely decide to share with men the responsibilities of voting for the best in good government.

COPS WATCHING STOPS

Santa Monica Police Force Bears Down on Motorists

By a "Times" Staff Correspondent
SANTA MONICA, March 9.—"Watch your step" has been changed to "Watch your stop" by Santa Monica motorists, for today Police Webb and his entire force are keeping watchful eyes on this city's boulevard crossings, where the traffic ordinance requires motorists to come to a dead stop before proceeding on their way.

A campaign to enforce traffic stop rules was started with the break of day, and Chief Webb declares that the Bay District motorists must heed the stop signs or come into court and explain why they ignore perfectly clear and readable English.

Only a dead stop will suffice, according to the Chief. Merely slowing down or shifting gears is not obeying the law and fractional stoppers are gambling against $5 fines every time they make only a half or a quarter stop. Signs are posted for all traffic stops, and broad white lines painted on the pavement give drivers additional warning. The campaign is on in dead earnest, so "watch your stop!"

PIPE ORGAN MAKER PASADENA VISITOR

By a "Times" Staff Correspondent
PASADENA, March 9.—J. G. Estey, well-known manufacturer of pipe organs, arrived at the Hotel Maryland from his home in Brattleboro, Vt., accompanied by Mrs. Estey. The will remain at the Maryland until early next month. Pianos are represented in the colony by C. C. Chickering and Messrs. Story and Clark. Virtually every other line of business has one or more representatives among the many sojourners in Pasadena.

JUNIOR COLLEGE URGED

Educational Leaders of Ventura County Plan Survey in Move for New Institution

[EXCLUSIVE DISPATCH]
VENTURA, March 9.—Plans for making an educational survey of Ventura county, to determine the feasibility of plans for the organization of a county-wide junior college and the best site for such a plant were being developed today.

The proposed survey is estimated to cost $5000. The committee behind the project will ask the Board of Supervisors to stand part or all of the expense. The committee meeting brought together representatives of the high school districts of Ojai, Oxnard, Santa Paula and Fillmore. Three other districts, Simi, Moorpark and Ventura, were not represented.

At present Ventura is operating a junior college in connection with its own high school under a different State law and is averse to joining a movement which will entail further expense and possibly remove the site of the school to some adjoining town. Representatives of the local school board declined the invitation to meet with the committee.

A plan for the crystallization of public opinion on the formation of the district was proposed by the committee. The publicity is to be placed in the hands of the chairman of the various high-school boards. Community sentiment outside of Ventura proper seems favorable to the county-wide college.

It was estimated that a 15-cent tax would raise the estimated $50,000 a year necessary for operation and retire a $250,000 bond issue to defray the expense of proper buildings for the institution. A meeting of high-school boards is to be called by the County Superintendent of School early in April for further discussion, after which another general meeting is planned for April 15.

REGISTRATION IN ALHAMBRA HIGH

List Tops Previous Periods by More Than 500

Total Since First of Year Reaches 11,013

City Thoroughly Canvassed for Annexation Fight

[LOCAL CORRESPONDENCE]
ALHAMBRA, March 9.—Exceeding by more than 500 the registration of voters for the two-year period ending December 31, 1925, the registration in this city since January 1 of this year was 11,013, according to unofficial figures released today by W. M. Kerr, County Registrar. A further check of the lists during the next few days will probably reduce this total by approximately a hundred names owing to duplication, Kerr announced.

The registration books closed at midnight Saturday after an intensive campaign of several weeks to get all voters on the lists for the special election April 6, when the question of annexation to Los Angeles is to be decided. The city was thoroughly canvassed by deputy registrars and, in addition to the City Clerk's office, banks and other places of business served as places for registration. On the last night of the registration period hundreds of new names were added.

REGISTRATION HEAVY

The present registration of voters is the biggest ever recorded here, the total for the previous two-year period being 10,446, the high mark up to that time. The new figures indicate a population of 33,000 for Alhambra, according to Kerr's estimate today.

The city is divided into thirty-eight election precincts for the coming annexation election. Precinct No. 25 in the southwestern part of the city, has the largest number of registered voters, 441, according to Kerr's report.

The annexation campaign is getting into full swing, both sides showing an inceasing activity as the election day approaches. The opponents of annexation, organized under the name of the Greater Alhambra Citizens' Organization, are being led in the campaign by Police Judge H. S. Farrell. Frank T. Olson is general chairman of the executive committee of the body. Committees on finance, publicity, public meetings, precinct organization, churches and other phases of the work, have been appointed and are busily engaged in the effort to combat the annexationists. Mrs. A. A. Watson is the chairman of the women's campaign committee of the organization.

FIGHT FOR FAVOR

The Alhambra-Los Angeles Consolidation Association, of which Frederick Brunner is chairman, is waging a hard fight for the favor of the electorate. The organization proposing annexation has arranged several meetings for the next week at which the matter will be presented to the voters. "Lower taxes" is the main slogan of the association. Mr. Brunner declared today that he had every confidence in the success of their cause at the polls April 6.

The forces battling to retain Alhambra as an independent municipality are likewise expressing satisfaction in the progress of the campaign and claim a victory at the election.

From billboards and banners the arguments of both sides confront the citizens in all parts of the city.

Several clubs and civic bodies of Alhambra have lined up to oppose annexation. Resolutions of this character have been adopted by the Chamber of Commerce, the Business Men's Association, City Teachers' Club, Board of Education, American Legion, Kiwanis Club and Rotary Club.

BURBANK CANDIDATES ENTER POLITICAL RING

[LOCAL CORRESPONDENCE]
BURBANK, March 9.—New hats are being thrown into the ring for the Burbank spring election every once in a while now. Yesterday the names of J. O. Bishop, assistant manager of the Security bank, and P. M. Anderson, a dealer in dairy cattle, were filed with City Clerk Webster, and today J. D. Radcliff, real-estate dealer, entered the race. Mr. Radcliff is one of the oldest residents of the city and has held office on the Board of Education for several years. Also today a large petition bearing the name of Dr. E. R. Butterfield as a candidate for the Board of Education was filed at the City Hall.

PLANE SEARCH FAILS

Laguna Beach Residents Scour Hills on Report of Accident

[EXCLUSIVE DISPATCH]
SANTA ANA, March 9.—A wide search of the hills back of Laguna Beach by the citizens of that town aided by an airplane piloted by Eddie Martin of Santa Ana today failed to reveal the airplane which Mrs. J. B. Neel, wife of a Laguna Beach bank cashier, is reported to have said she had seen falling in flames. Mrs. Neel was sitting on the porch of her residence and saw the plane clearly, she said. Nearly fifty residents of Laguna Beach, including a number of prominent artists, joined the search for the plane.

CONDUCT INQUEST OVER MAN KILLED BY FALL

[EXCLUSIVE DISPATCH]
OXNARD, March 9.—Inquest into the death of Tomas Perez, who died in a fall from an automobile, was conducted here today. Perez was standing on the running board of an automobile when the automobile rounded a curve. In some way he lost his hold and fell to the pavement, receiving a broken neck. He was dead when picked up.

PERJURY HINTED IN MEYER CASE

Court Asks Prosecutor to Make Inquiry

Divorce of Rich Pasadena Resident Revoked

Wife Will Seek Decree and Property Division

The domestic and financial disputes of Jacob Meyer, South Pasadena millionaire, and Mrs. Kittie Meyer are to go back again into the civil courts of Los Angeles and may ultimately lead into the criminal courts.

Within a few hours after Superior Judge Craig had handed down a decision revoking an interlocutory decree of divorce granted Mr. Meyer in October, 1924, Attorney Robert E. Austin, representing Mrs. Meyer, announced that preparations are to be made immediately for the institution of proceedings to obtain a decree of divorce and a new property settlement for his client.

At the time, attaches of the District Attorney's office were studying the voluminous findings of Judge Craig's decision in which it was set forth that perjury had been committed during the trial which resulted in the revocation of Meyer's decree.

DIRECTS INVESTIGATION

In his decision, Judge Craig requested the District Attorney's office to conduct an examination of the records and testimony of the trial because of the apparent perjury in the testimony of certain witnesses.

Judge Craig held as a fact certain portions of the testimony of Mrs. Meyer which had been flatly contradicted by Meyer and his son Morris.

The court's finding supported practically all of the amazing assertions made by Mrs. Meyer during the course of the trial. He found that "Meyer tired of his wife and decided to take steps to get rid of her and get title of as much of their property as he could;" that "pursuant thereto he employed George A. Keller to approach his wife and to use his efforts to have intimate relations with her; that by prearrangement with Meyer, Keller engaged in a tryst with Mrs. Meyer in the Meyer home in August, 1924, and that when Mrs. Meyer and Keller were in a compromising position Meyer entered the room with witnesses."

TESTIMONY CONFLICTS

The perjury question rose over the testimony regarding Keller. Mrs. Meyer testified that Keller, Mrs. Violet Keller, his wife, and Mrs. M. J. Lynch, occupied the Meyer home at 415 Oakland avenue, South Pasadena, during the month of November, 1924.

The Meyers, father and son, denied that this was true. Mrs. Meyer was supported in her assertions by sworn testimony given by Keller, Mrs. Keller and Mrs. Lynch.

Attorney Austin, representing Mrs. Meyer, declared last night that the judge's decision cleared all obstacles in the way for Mrs. Meyer to file suit for divorce and to demand a new property settlement.

"While the court failed to set aside a property settlement made at the time Meyer obtained his interlocutory decree, his decision is of such a nature as to nullify that settlement, along with the decree," Mr. Austin declared. "We intend to file suit as soon as possible for divorce and for a property settlement."

Driver Killed in Crash of Truck and Street Car

Arthur Nelson, a truck driver who resided at 1333 South Hill street, was almost instantly killed last night when he was crushed between the side of his truck and a street car at Forty-first street and Broadway. His body was taken to Sharp and Sons mortuary.

According to University Station police, who investigated, Nelson was turning at the corner on the wrong side of the street when he saw that his truck and the street car were about to collide. He jumped but failed to clear the wreck and was caught between the vehicles. Practically every bone in his body was crushed.

BODY OF DROWNED YOUTH RECOVERED

By a "Times" Staff Correspondent

LONG BEACH, March 9.—The body of Murphy Flint, 15-year-old boy who was drowned here while bathing with playmates on the 2nd inst., was washed ashore at the foot of Fifty-third Place early tonight. The body was recovered by the police and removed to the Comer and Company undertaking parlors. Young Flint, who was the son of Mr. and Mrs. J. E. Flint, of 623 East Seventh street, was seized with cramps while bathing and sank before boys bathing with him could reach him. The drowning occurred at the foot of Cherry street.

Snoring Tootsies

Little Ruth and the rest of the family were at the dinner table when suddenly the child held up her finger as a signal for silence. "Sh-h-h!" she whispered. "my foot's gone asleep; listen and see if it snores."—[Boston Transcript.

STOP BURNING SKIN

Zemo Gives Quick Relief, Heals Quickly. Soothes and Clears the Skin

Sunburn, itching, rash, eczema, pimples and all skin troubles quickly disappear with use of Zemo. It is a liquid antiseptic and cleanser, does not show, and may be used freely in daylight.

For chafing, sores, burns and skin wounds Zemo gives instant relief. Dependable, safe and economical.

For overnight use apply Zemo ointment. It has the same cleansing, healing properties as the liquid Zemo. Apply as directed, and enjoy freedom from skin tortures. All druggists, 60c and $1.00.—[Advertisement.

AT LIBERTY PENDING HIGH COURT DECISION

Grace Bernice Day

ARGUMENTS IN DAY ACID CASE HEARD

State Supreme Justices Ask Oral Pleas on Issue Raised by Dual Charge

The State Supreme Court yesterday heard oral arguments in the case of Grace Bernice Day, who was convicted in Superior Court on a charge of throwing acid upon her husband, Darby Day, Jr., at Beverly Hills, and later discharged by the Second District Court of Appeal. Deputy State Attorney-General Widney took the case to the Supreme Court for a rehearing.

The Superior Court jury convicted Mrs. Day on a charge of assault with a caustic chemical, and acquitted her on a charge of assault to commit great bodily harm by means of a caustic chemical. The Court of Appeal sustained Mrs. Day's attorney, Max Lewis, in his position that the two counts were the same, and held the verdict to be inconsistent and void.

The finding of the Court of Appeal had been given by Justice Curtis, since appointed to the State Supreme Court. Justice Curtis was among the members of that court who heard the arguments yesterday.

It had been at first agreed to submit the case on briefs, but Justice Lennon asked for oral arguments, on the ground that the point raised is one of great interest.

Dep. Dist.-Atty Becker held that the two counts concerned two separate offenses of a similar nature, one the commission of actual physical assault, the other the intent. Justice Lennon remarked that if the two counts were for the same offense committed by the same means, there was ground for acquittal. If they were for separate offenses, out of the same circumstances, by different means, then a conviction on one might be justifiable.

Mrs. Day is at liberty on $10,000 bond. She is believed to be in Chicago.

RECORD CATCHES AT HERMOSA BEACH

Jack Braun and His String

Fishermen have been making record catches in deep-sea fishing off Hermosa Beach during the past few days, according to Capt. J. M. Anderson of the fishing barge Olympia.

Yesterday Jack Braun of Jack's Cafe at Hermosa Beach landed a twenty-six-pound yellowtail, a thirty-pound halibut and several other varieties from the barge.

The waters of the south bay contain many varieties of salt-water fish, including the jewfish, barracuda, smelt, halibut and mackerel, according to Capt. Anderson.

In describing the advent of "hot dogs" into England, a London newspaper explained that "at such amusement centers as Coney Island almost every booth is devoted to the sale of these delicacies."

CONSTITUTION VICTORY WON

Convention Compromises Prevented Failure

Ratification Achieved in Fervid Struggle

Third Article Tells How Patriots Triumphed

The third article on the Constitution written by Jessamine DeHaven Lewis for the aid of the entrants in the National Oratorical Contest in the territory sponsored by the Pittsburgh Sun, deals with the various plans of government submitted at the Constitutional Convention, and traces the steps that led up to the acceptance of the plan that was finally adopted. The article is reprinted by permission of the Sun.

THE GREAT COMPROMISES

The Virginia plan followed Montesquieu's division of government into three departments, executive, legislative and judiciary. It enumerated the powers of the Federal government and listed the restrictions on the States. It provided for a judiciary and executive appointed by Congress, and apportioned representation in the Congress according to population.

Though this plan was the working basis, without changes it was impossible of adoption. Party lines were drawn among the delegates and it was only after consenting to Franklin's suggestion of compromise that they could possibly come to an agreement.

Accordingly, there were three great compromises.

When the small States—fearing they would be swallowed "as the whale swallowed Jonah" if representation were apportioned according to population—threatened to go home, Sherman of Connecticut and Franklin happily suggested that representation be based on population in the lower House and that the States be equally represented in the Senate.

All agreed that Congress should have the power to levy a direct tax and that to insure uniformity this should be based on population; but South and North differed as to whether slaves should be counted in this apportionment. Accordingly, the second compromise was made when they agreed to count three-fifths of the slaves in apportioning both direct taxes and representation.

The weakness of the Articles of Confederation had been felt most keenly by the commercial States in the inability of Congress to regulate commerce. They were, therefore, eager to place in her hands this control. But the agricultural South feared that this might involve immediate control of the slave trade. So it was agreed to give Congress power over commerce only with the proviso that the slave trade should be unhampered for twenty years. This made the third compromise.

Accordingly, the plan for the Constitution was completed, and it was left to Gouverneur Morris to draft it in its clear, concise style. This done, the proposed Constitution was submitted to the delegates. But of the original fifty-five only thirty-nine attested their signature. Three refused to sign. Several had gone home in disgust.

BATTLE FOR RATIFICATION

The thirty-nine who had worked out the plan and agreed to it had now a much harder task to obtain ratification of their home States. A provision within the Constitution stated that when it had been approved by nine States through conventions it should become effective.

When the people heard the provisions of the proposed Constitution many feared it would involve a surrender of rights and prophesied that the nation founded under it would speedily become a monarchy. Two parties formed in the debate. Those favoring adoption, to emphasize the nonmonarchical nature of the Constitution, styled themselves Federalists. The opponents were called Anti-Federalists.

In the Anti-Federalist camp were some of the great patriots. Samuel Adams and John Hancock of Massachusetts did not at first favor ratification. Patrick Henry of Virginia never believed in the Constitution; he feared the taxing power of Congress. Clinton led the opposition in New York. Richard Henry Lee strengthened Henry in Virginia.

These men were personally powerful and resourceful in argument. The chief objections marshalled by them were to the absence of a bill of rights. They feared autocracy and objected to centralized power.

The Federalists resorted to many effective methods of appeal to win the people. Spectacular demonstrations and street parades were instituted. The Constitution was styled a "new coat," "a new roof," and a ship of state. In public meetings orators poured forth their impassioned appeals. To those who objected to the absence of a bill of rights was held forth the possibility of amendment. But by far the most powerful agency of the ratificationists was found in "The Federalist Papers." These are a series of masterful papers written by Hamilton, Madison and Jay under pen names, in which they explained with a clarity and authority never subsequently improved upon, the basic purposes and principles of the Constitution. The "Federalists" (for the "Papers" were published in a journal of that name) is used even today in the Supreme Court of the United States to determine what "The Fathers" meant by the Constitution.

DELAWARE LEADS

Delaware has the honor of being the first State to ratify. Pennsylvania was a close second. Both of these approved our basic charter in December of 1787. The first crucial point was passed the next February when Massachusetts, after a severe struggle, joined in the growing movement. In June New Hampshire completed the necessary nine.

Two great States—New York and Virginia—were still outside the pale, however, and success could not be assured without them, so great was their influence, their prestige and economic importance. Finally the great Hamilton succeeded in overcoming the opposition of Gov. Clinton and carried New York in July in a close vote. Washington and Madison had won Virginia over in June. North Carolina and Rhode Island did not come in until the new government was in operation. North Carolina ratified in November of 1789 and Rhode Island in May of 1790.

So great had been the difficulty of embarking our new country upon the great adventure!

There remained after ratification, the business of putting the new government in operation by the election of a President and a Congress. This was not completed until April of 1789.

The Constitution, however, was established!

Ever since the good cause has rested with "we, the people" to fulfill its high purpose and transcendent destiny "to provide for the common defense, promote the general welfare, and secure the blessings of liberty to ourselves and our posterity!"

ALUMNI HONOR MAX MASON

President of University of Chicago Declares College Applying Scholarship to Needs of Life

"The university of today is making rapid strides in the application of scholarship to the practical needs of life," said Dr. Max Mason, president of the University of Chicago, who was the honored guest at a banquet of that institution's Southern California alumni association at the University Club last night.

Science is now proceeding by leaps and bounds, whereas before it merely crawled, asserted Dr. Mason, adding that the social sciences and natural sciences are each merging into a unit, making for the increase of human happiness and human understanding.

BUSINESS SCHOLARLY

"We are learning how man thinks, how man acts as a social being; psychology is becoming real," he continued. "The social and natural sciences are becoming closer associated looking toward the application of knowledge to practical life."

Scholarship, he maintained, is business-like, altruistic and the very essence of unselfishness. Conversely, he said, business is becoming scholarly, stating the great need of the next century is a merging of extremes toward the means. of progress both tangible and the University of Chicago, telling

of gprogress both tangible and educational.

"Buildings are fine," he said, "buildings, if we can get them, but put men first."

TELLS OF CHANGE

Complimentary words were spoken by him of the $57,000 endowment fund reached by the Southern California alumni association. Within the last eighteen months, Dr. Mason stated, nearly $10,000,000 has been added to the assets of the University of Chicago.

Earlier in his address, Dr. Mason told of the manner in which he went to the University of Chicago from Wisconsin. Many of the conferences, he said, were held between strokes on the golf links.

Dr. W. H. Olds presided over the banquet as toastmaster. He humorously expressed regret that the University of Chicago could not be moved to California.

"Los Angeles will become the cultural center of the West, just as Chicago is developing into the cultural center of the Middle West," said John C. Shaffer, publisher of several newspapers, including the Chicago Evening Post, who is at the Ambassador.

"Chicago has expanded commercially to the point where its position in the material field is secure. Now the city is devoting itself to the esthetic and cultural side. We have two universities ranking with any in the world, one art institute and one technical school of equally high rank, and the Field Museum is rapidly becoming one of the outstanding institutions of its class in the country. Chicago also has a civic opera that is second to none, an institution maintained by citizens who are interested in the city's cultural development.

"The development of Los Angeles has been very similar to that of Chicago. This city has reached a point where it is a commercial metropolis, and it is now beginning to make strides culturally. In my opinion, Los Angeles and Chicago, both predominantly American in population, will be the leaders in that type of culture, which is certain to be established in this country eventually and which will become recognized by the world as peculiarly American."

• • •

Flapper Sustained

"The flapper has never been accorded the regard of society to which she is really entitled," said John Steel, New York tenor, who is at the Ambassador.

"We hear a lot about how she bobs her hair and shortens her skirts and is flighty and jazz-mad and all the rest of it, but it should be remembered that many a so-called flapper is an extremely valuable member of society, often performing a man's work and possessed of a lot of good, hard sense, despite her flightiness.

"I happen to be fairly well informed on the subject because a time ago some magazine invited me to write an article on the flapper. I knew very little about flappers then, except that those I had seen seemed to have a weakness for jazz music, which I abhor. I took occasion to study up a bit, with the result that I found a lot of the girls classified as flappers holding down responsible jobs, supporting themselves and often others dependent upon them; that they are highly intelligent on other subjects beside jazz music and altogether thoroughly competent human beings. Never again will I speak slightingly of the flapper."

• • •

Prosperity Surprises

"The prosperity that prevails in Southern California has been a source of surprise to me in view of the stories of depression in this section current in the East," said Col. Warren Roberts, head of a large Chicago engineering firm, who is at the Alexandria.

"When I told my friends I was going to California for a vacation they demurred because they said everything out here is dead and that California is a good place to keep away from at this moment. I have been coming to California every winter for many years and know the situation here so well that I did not pay much attention to what was said against it, though I was far from expecting to find such prosperity as I have in fact found here.

"I have driven about a good bit all over the southern part of the State since my arrival and am prepared to say that activity in all lines, both in Los Angeles and outside, exceeds that of Chicago, which is going some, for Chicago during the past year and up to now has seen the greatest activity in the history of the city. I have been particularly struck with the building going on here, which is in evidence wherever one turns. If the people back east who say the Florida boom has killed Southern California could see the situation here as I have seen it, I believe their line of conversation would undergo a change."

• • •

Loads of Lumber

"Los Angeles is the Northwest's principal lumber market," said Russell Hawkins, president of the Whitney Lumber Company of Portland, who is at the Biltmore.

"Our mills alone are now shipping a carload daily of the finer grades of lumber to Los Angeles, in addition to two cargoes a month by water of the cheaper grades. Within a short time we expect to begin shipments here of window frames and other building material of that class, which will mean an additional ten carloads per month.

"Building operations in this section are going forward at a greater rate than in any other section with which I am familiar. I am especially impressed with the class of business buildings being constructed in Los Angeles. They are of a type equal to the buildings of any city in the country.

"Oregon is now undertaking to inaugurate a new plan of reforestation which will be submitted to the next Legislature. Briefly, it involves the setting aside of cut-over timber areas as reserves where the young timber will be protected for a long period of years. It is proposed to exempt these areas from taxation and to make provision for their protection against fire or other destructive agencies under State supervision. It has been found that a large part of the timber areas of Oregon will reforest themselves within a period of fifty or sixty years, provided they are not molested, and the plan now under way is based on that fact."

• • •

Buy Belgian Steel

"Belgian steel manufacturers find Los Angeles a profitable market for their product," said Theodore Grutering, representative of one of the largest steel mills at Antwerp, who is at the Alexandria.

"Owing to the low wages of our workmen, which run only about one-seventh of what steel workers are paid in the United States, we find we can ship structural steel 7000 miles by water and make money at it, despite the duty imposed on steel to protect American manufacturers. Since the establishment of steel mills in Los Angeles using ore from Utah, our business here has been somewhat reduced, but there is still enough demand for steel here to make Los Angeles one of our profitable markets."

PLAN NEW CONCERT FEATURE

Selections from School Contest List to be Heard Sunday at Coliseum

The Los Angeles Philharmonic Orchestra will present another ten-cent open-air symphony concert at the Coliseum in Exposition Park at 2 o'clock next Sunday afternoon. Out of deference to school children who will be present, Sylvain Noack, assistant conductor and concert master of the Philharmonic Orchestra, has incorporated in the program several selections that are listed in the music-memory contest to be held in the public schools later in the spring.

Co-operation of the Community Development Association in making the Coliseum available and the fact that W. A. Clark, Jr., founder of the orchestra, is its sole guarantor, combine to make these open-air concerts possible. They are said to be the only ones of their kind in the country.

Concerts of the same character, but by a much smaller orchestra, have been a feature of the musical life of Paris for several years, but there the listeners sit on a hillside under the trees and many cannot even see the musicians.

Opportunities of Angelenos Cited by Arnoll

That no people in the history of the world ever had the opportunities that exist in Southern California today was one of the assurances given by Secretary Arnoll of the Chamber of Commerce at the monthly dinner of the Greek-American Civic Club held at the Elite, 615 South Flower street, last night.

Secretary Arnoll declared Los Angeles does not desire a boom, as the reaction is always one from which the community is bound to suffer; that the mountains of Southern California are rich in minerals from iron to platinum; that copper refineries and blast furnaces will be established here in the near future; that the wearing-apparel industry in Los Angeles is second to but one other city in importance, and that the total tonnage at the harbor is second only to New York.

Dr. James T. George, president of the Greek-American Civic Club, acted as toastmaster.

The new law prohibiting the wearing of dresses shorter than seven and one-half inches below the knee for all married women and young girls over the age of 14 is to be rigidly enforced in Greece.

EXPERTS PRAISE PORT FACILITIES

Conference Delegates Call it Equal to Needs

Visitors Tendered Banquet by Long Beach

Revision of Traffics on Freight Under Way

Thirty delegates of the Atlantic Far East and Pacific Westbound Conferences, here for a joint session of six days to revise American-Far East freight tariffs, agreed yesterday that Los Angeles has a harbor fully adequate to handle the flood of off-shore business which they declare is coming to the port in increasing volume. The delegates spent the day in a tour of the port and an inspection of its terminal facilities.

J. F. Korn, American head of the British fleet of the Prince Line, at New York, declared during yesterday's visit that his expectations of the forward strides made by the port since his last visit four years ago have been greatly surpassed.

ACTIVITY SURPRISES

"We recognize Los Angeles as the port that is going to link us with the coming growth of trade with the Orient," said Mr. Korn, who is spokesman for the New York and Gulf delegates. "Even so, I am surprised at the activity displayed here."

At noon the delegates were entertained at a luncheon at the Hotel Virginia, tendered by the Long Beach Chamber of Commerce, and followed with a visit to the Signal Hill oil district. Charles H. Spear, port manager, was a member of the party.

Today, the members will resume the task of revising the existing tariffs on all freight moving to and from the Orient out of or to Atlantic, Gulf and Pacific ports.

TRAFFIC ISSUE

The Intercoastal Conference entered the field yesterday, when it was indicated by several members of that conference that unless the Far East lines abandon the present $9 minimum scale on freight for oriental transhipment and return to the old "fifty-fifty" agreement the objecting lines will not consider themselves bound by conference agreements and will shift their oriental business to tramp steamers and nonconference lines.

Although no official forecast of the Far East Conferences' action could be obtained yesterday, it is generally believed that the $9 minimum scale, adopted at New Orleans last year over the protest of the intercoastal lines, will be abandoned at today's session. Thursday is the deadline named in the intercoastal ultimatum.

STONIER TO ATTEND MEETING AT STANFORD

To attend a conference of the administrators of business education of the colleges and universities of the Pacific Coast at Stanford University, Harold J. Stonier, executive secretary of the University of Southern California, will go to Palo Alto this evening to represent President Von KleinSmid. Among the prominent men who will speak are David Houston, formerly Secretary of Agriculture and Secretary of the Treasury; Henry S. Dennison, president of the Dennison Manufacturing Company; Wallace B. Donahan, dean of the Harvard Graduate School, and president of Antioch College, and Edwin T. Meredith, former Secretary of Agriculture. The conference will take place tomorrow and Friday.

Angelenos Hurt as Auto Turns Over at Goffs

Mr. and Mrs. P. A. Clark of 1115 North Kingsley Drive were injured when the car in which they were traveling slipped a tire and turned over at Goffs yesterday afternoon.

The couple were en route to Detroit. They were being followed closely by another party, members of which found them underneath the machine. Clark suffered slight bruises on his body. Mrs. Clark, who was driving, was more seriously injured, suffering from what may prove to be internal injuries. She was brought back to Los Angeles last night.

The automobile is a wreck.

Students Win Mundi Prizes for Designing

Two prizes in the Corona Mundi contest in architecture and furniture design have been won by students in the art department, University of California in Los Angeles.

Wilbur Anderson won second prize of $50 and Dorothy Watts captured third prize of $25.

The Corona Mundi contest is a national annual affair in which professional artists all over the country submit designs. In previous years, contests in costume design, interior decoration and furniture design have been won by students on the local campus.

LONGSHOREMAN TO BE SENTENCED TOMORROW

A crowded Saturday night sidewalk and one drink of bootleg liquor formed the combination which yesterday resulted in Floyd Howard, a longshoreman employed at the harbor, being found guilty of an assault-and-battery charge. William Wren, the victim, is in the County Hospital, suffering from a fractured skull and in a critical condition. Municipal Judge Pope announced he would withhold passing sentence until Thursday. Howard said he was paid off last Saturday and came to Los Angeles to celebrate. At the corner of Fifth street and Maple avenue, where he was admittedly somewhat unsteady, he bumped into Wren, an entire stranger to him. Wren struck at him, Howard stated, and he struck back. Wren went down, sustaining a skull fracture.

PROPERTY LAW TEST AID ASKED

State Supreme Court Seeks Briefs on Question

Community Title Issue Has $100,000,000 at Stake

Clear Ruling Sought to Help Federal Tax Rebate

The State Supreme Court yesterday issued a State-wide invitation to attorneys and taxpayers to submit legal briefs expressing their opinions of the community property law for the consideration of the court in deciding a test case presented by the California Income Taxpayers' Association for the purpose of obtaining an early rebate of $100,000,000 on income taxes paid to the Federal government by Californians since 1919.

Remarking that the case is the most important on now before the high tribunal, Chief Justice Waste announced that he will allow twenty days for the filing of briefs by all who may be interested.

URGES QUICK ACTION

In making a plea for an early decision, Miss Ida May Adams, counsel for the Taxpayers' Association, said that in Washington she had recently heard criticisms of court for not having rendered a ruling several years ago, and remarks that California has slept on her rights since 1917. She added, however, that she resented the criticism because the community property law never before has been called directly to the court's attention.

The case at bar yesterday was the friendly suit of Mrs. Frances Lee Stewart against her husband, Ernest A. Stewart, in which she seeks to have the court declare that she has an undivided and vested one-half interest in community property acquired since 1917.

Under the community property law enacted by the State Legislature in 1917, and later amendments, she obtained a favorable Superior Court judgment, from which her husband appealed to the Supreme Court on the grounds that Supreme Court decisions prior to 1917 give a wife only an "expectancy" in community property.

UNDIVIDED HALF

As president of the association, his appeal, Miss Adams explained, was filed for the purpose of obtaining a decision giving all wives in this State the right to undivided half interest in community properties, and thereby winning for them the privilege of filing separate income tax returns, in accordance with the Federal Revenue Act.

Such decisions by State Courts in Texas, New Mexico, Arizona, Nevada, Idaho and Washington, the seven other States having community property laws similar to California statute, have resulted in the filing of separate returns, she stated.

Had a favorable decision been handed down in California in 1917 when the community property law was enacted, it would have resulted in a saving of $250,000,000 to taxpayers in filing of separate returns since that time, Miss Adams told the court. She stated that the statute of limitations had expired and that no rebate could be obtained on taxes paid in the years 1917, 1918 and 1919 and that the limitation would expire for 1920 in June, next.

ARGUMENT GIVEN

She argued that it was the purpose of the Legislature and the act of 1917 to clarify the rights of a wife and grant her more benefits by giving an undivided interest in community property although the control is left largely in the hands of the husband; also that the law plainly gives a wife a greater right than that of expectancy.

The only decision given since 1917 affected only the right of a wife in regard to community property acquired before the enactment of the community property law, and although it is unfavorable for the present purpose and does not give wives the opportunity to file separate returns, it is not binding on property acquired after 1917, Miss Adams maintains.

Appearing unexpectedly as a friend of the court, John W. Preston, a San Francisco attorney, filed a brief in response to the presiding justice's invitation and argued that no other State has a more complete community property law than California, that some have less complete and that a favorable decision not only will be in accordance with the California law but will create no confusion or disruption of present legal procedure.

MASONS TO HEAR TALKS BY JUSTICE

Head of Supreme Court Asked to Aid Drive for University Clubhouse

Extensive preparations are being made by the Masonic groups at the University of California in Los Angeles to entertain Chief Justice Waste of the Supreme Court of California, who is in the city in connection with his official duties and who has been asked to speak in connection with the campaign now under way to finance the building of the $100,000 Masonic clubhouse on the new campus-site of the university at Westwood.

Chief Justice Waste will address three organizations tomorrow and Friday.

Tomorrow at 4 p.m., he will speak to a meeting of Ptah Khepera, composed of students having Masonic affiliation. Tomorrow evening he will be entertained at dinner by the Masonic Club at Maxwell's Inn, Monroe and Vermont streets, where he will speak.

Friday noon, the Chief Justice will be the luncheon guest at the Downtown Masonic Club, where following an address, he will confer with the board of directors of the Masonic Club of the university.

The new clubhouse is expected to be ready during the school year 1927-28. It will be located near the main entrance to the new Beverly-Westwood campus.

Funds are being raised by various organizations of the Masonic fraternity in the State, particularly by the Sciot organization.

HIGH BLOOD PRESSURE

Quickly Corrected by ...

such as diabetes, ... apoplexy, heart trouble ... Agmel, raw ... plant sap from ... practically every case of ... pressure treated. ... rejected for life ... high blood pressure ... examined and passed ... mel. Usually acts quickly ... been used for ... European and ... have long been ... tients there to drink ... process makes it available ... a medicine. Does not contain alcohol. Agmel is a ... raw syrup-food, rich in ... ural yeasts and minerals ... sick tissues so failing ... function with ... contains Agavose, ... found only in the ... readily assimilated and ... energy that overcomes ... tors recommend it. ... dorsements received.

Investigate remarkable ... cured in most stubborn cases ... blood pressure and the ... which it is a symptom.

Investigate results ... mel by others. Get ... tion and taste Agmel free ... these places: in LOS ANGELES ... Hollingsworth Bldg. ... So. Hill—410 Taft Bldg. ... 723 Security Bank Bldg. ... —or mail coupon today for free literature.

AGMEL, 915 ... Los Angeles, Calif. Without obligation ... send me your free booklet ... special information ...

I am suffering from ...

Name ...

Address ...

(Constructed by Agave Co. ...)

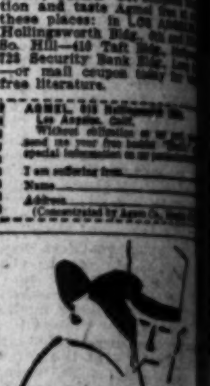

When the finest cost but a quarter for twenty—

"Why not Smoke the Finest?"

Dunhill LONDON CIGARETTES 25¢ FOR TWENTY

TO BE HAD EVERYWHERE

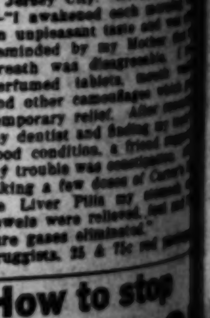

Proves Mother Is Your Closest ...

Jersey City. Mr. J. ... —"I awakened each morning ... an unpleasant taste and ... reminded by my Mother ... breath was disagreeable. ... perfumed tablets, ... and other camouflage which ... temporary relief. After ... my dentist and finding ... good condition, a friend ... my trouble was constipation ... taking a few doses of Carter's ... tle Liver Pills my ... bowels were relieved, ... pure gases eliminated." ... Druggists. 25 & 75c red ...

How to stop BOILS

There's only one way to ... boils. Stop the cause of ... That's common sense ... right. Boils thrive ... blood gets so weak ... cells that it can't throw off ... purities that get into the ... There's not enough rich, red ... to purify the system.

Now—S. S. S. builds ... blood to fighting strength. S. S. S. builds red-blood-cells ... by the millions! ...

S. S. S. is the thing ... that cause boils ... eruptions can't ... the rich, healthy, red ... S. S. S. builds. That's all there ... to it.

Stop boils with S. S. S. ... way. Get it at any drug ... larger bottle is more economical.

Familiar Names along Automobile Row ... Familiar Names in the "Automobiles For Sale" columns of ...

WEDNESDAY MORNI

WANT-AD INDEX

WANT-AD RATES

LOST—FOUND.

CH 10, 1926.—[PART II.]

HIGH BLOOD PRESSURE

Quickly Corrected by Pleasant-Tasting Herbal Sap of Mexican Maguey Plant

When the finest cost but a quarter for twenty—

"Why not Smoke the Finest?"

Dunhill LONDON CIGARETTES 25¢ FOR TWENTY

TO BE HAD EVERYWHERE

Proves Mother is Your Closest Friend

How to stop BOILS!

Stop Boils with S. S. S. It's the larger bottle is more economical.

Familiar Names among Automobile Row are Familiar Names in the "Automobiles For Sale" columns of Times Want Ads.

WANT-AD INDEX

WANT-AD RATES

Effective July 27, 1925

LOST, FOUND, STRAYED—
And Stolen

DOG, lost in San Fernando. Airedale, year and half old. Name Buster. Reward. 1112 WARREN ST., San Fernando or Phone L. A. BE. 4740.

DOG lost, white French poodle, Brawley license tag, vicinity Western ave. & Marathon. Tel. Sterling 2837, reward.

DOG lost. Toy Boston terrier, vicinity Country Club Dr. & Harcourt. White face, chest & front feet. Reward. WH. 4506.

DOG lost. French bull, male, dark brindle, license No. 8505. Phone WH. 7148.

FUR neck piece. Baum Marten, 2 skins, bet. 833 S. Vendome & 8th & Carondelet or Casa Felipe Cafe. Sun. eve. DU. 2434. Rew.

GLASSES lost. Heavy horn rimmed, somewhere bet. 5th & Grand or 5th & Los Angeles, Granada Hotel. MU. 3101.

MONEY lost. Five $100 bills & about $85 in smaller bills. Please return & receive reward. Phone SANTA MONICA 21042.

PIN lost, cluster diamond with black enamel edge, betw. Wilshire Theater & 2701 Wilshire Blv. Rew. DU. 2550

PIN lost, cameo, set 4 pearls, at Coulter's or the Ville Sat. Lib. reward. FI. 4917.

PUP, small Boston bull, collar studded blue stones. Rew. HE. 9150.

PURSE lost, leather, lost on Hollywood Blvd., west of Cherokee or Santa Monica car. Contains $110 & some change. Reward. Ph. OX. 4468

RING lost, jade ring, Chinese dragon design. Reward. Address O. box 334, TIMES OFFICE.

SAMPLE case, lost, large black, on San Diego Highway. Contains ladies' hats. Reward. 818 S. Broadway. TU. 6554.

SUITCASE lost, small black, initial E.W.S., on San Fernando Rd., about 3 blks. east of Glendale Blvd. Contents were legal papers, 3 bedspreads, clock, medicine and master keys. Suitable reward. E. W. Sargent, 621 ST. PAUL AVE. 51434.

WATCH, lady's platinum wrist watch, lost Thursday night between Sutton's Cafe and Hill street. Reward. GR. 8510.

WATCH lost, lady's gold wrist watch, Elgin. Initials M. L. D. Friday aft. Reward. AX. 2268. 638 W. 41ST ST.

WATCH—Wrist watch lost, gold, octagon shape, E.M.C. Blk. strap. Reward. 1518 Parmer ave. DR. 0973.

LIBERAL reward for return of light amber cigarette holder. Diamond monogram "S. C." Lost bet. March 1 and 3. Finder notify TOPLIS & HARDING, INC., 216 Story Bldg. Phone MEtro. 4650.

NOTICES—MISC.

NOTICES—
Of Special Interest

GRAY hair restored without dyes or drugs. Free demonstration. LOUVAINE SYSTEM, 602 Brack Shops.

9 WEST COAST hd. mde. CIGARS, $2 pstpd. N. REUBEN, 321 E. 5th.

Baths and Massage

CENTRAL institute. F. BARTON & Miss Ashe, nurses, electric cab., Swed. massage. Are you OVERWEIGHT? New price on reduc. course, no drugs, exercise or starv. diet. Results guar. Hrs. 9:30-7 Sun. 10-2. Suite 1005 BDWY. CENTRAL BLDG., 424 S. Bdwy. TU. 4142.

EXCLUSIVE massage parlor for both sexes. Will give massage & violet ray treatments; man and lady attendants. 115 N. MARENGO. Pasadena, Apt. 4.

DR. NOON, M.D., Triclast med. vapor, sun rays, violet rays, for all ailments, 20 yrs. practice in city. Jisham, asst., 1012 California Bldg., 2nd & Broadway.

MASSAGE, sun ray & elec. cab. treat. Reisland treat. & chiropractic. Tonnie Wills, Edythe Willey, asst. RM. 503, 126 W. 3rd. Hrs. 10-7 daily.

FOR SALE, fully equipped bath & massage parlor established 4 yrs., suitable for medical doctor, chiropractor or nurse. If interested call after 7:30 p.m. WE. 4563.

ELECTRIC cabinet, Swedish massage, baths. KAARBY, KING & LEE. NURSES. Oprs. both sexes. Hrs. 9-9. Sun. 10-2. 919 CONSOLIDATED BLDG., 6th & Hill sts. TU. 4060.

SWEDISH massage, chiro. & sun ray treats. MISS DALZELL, assistant. Hours 10-6. Open Sun. R. 222, Grant Bldg., 4th & Bdwy. TU. 6880.

EMMA CUTLER, D.C. 2109 Toberman Exceptional success treating diseases of kidneys, prostate, bladder, uterus. BE. 1045.

FOSTER treatment for good health, elec. cab. bath, massage, reducing treats., expert opr. both sex. Hrs. 10 to 6. Sun. 10 to 2. 105 E. VERNON

ELECT. cab. & blanket sweats for rheumatism & neuritis, also special reducing treatments. 7276 FOUNTAIN AVE. GR. 4679.

MED. baths & mass., $1.50. Nurse in attend. Hrs. 10-5:30. Sun. 10 to 2. 255 W. 52ND PL., cor. of Moneta.

FRANCES E. WELLS, D.C. Chiropractic adj., manipulative treat. 214 I. W. Hellman Bldg. Hrs. 9-5:30.

CABINET sweats, baths, massage, reduction of weight, etc. Hrs. 9-9. Sun. 12-6. 254 S. BDWY. OR. 228.

MARATHON baths, sweats, blood wash. Best massage. Expert nurse. Hrs. 8 a.m. till midnit. 1253½ W. 7

GENUINE massage, baths, chiro. adj., $1 up. MISS FREEMAN. 828 Francisco.

VIOLET RAY, massage, rubs, vib., $1 up. (Oprs. both sexes.) 9:30, 5:30. 419 DELTA BLDG., 426 S. SPRING

FIRST-class manicurist. Suite 418 UNION LEAGUE BLDG., 2nd & Hill. 10 to 6. Open Sunday.

INSTITUTE Electro-Therapy. Scientific massage, att. both sexes. VA. 6270. 223 Union League Bldg., 2nd-Hill.

EXPERT European masseuse, wide experience, priv. NELSON, Mutual 7867.

LUCILLE WEBBER & LeROY, TU. 1371. Sun ray, manipulation, chiro. adjust. 225 I. W. Hellman Bldg.

SUN baths, dietetic board, trans. and perm. rates. Moderate. 1851 N. BERENDO, cor. Franklin. 596632.

DR. May McCall, chiro. adjust., Swed. massage. Sun Ray treatments. 4433 S. Hoover. AX. 8657.

SWIMMING guaranteed in 3 lessons, 3 lessons $5 and YOU KNOW HOW. Jack Metz, Hot'l St. Marks, Venice.

STAR JAPANESE BATHS & MAS., internal and scrub baths. Oil rub. Oprtrs. both sexes. 217 N. S. Pedro.

TAR-O-SEPTIC MANICURING, 938 W. 6TH, SUITE 9-A. HRS. 10-6.

WE teach Swedish baths and mass. 206 Union League Bldg. VA. 0486

REAL Swedish massage. JOSEFINA LARSON, 1020 W. Pico. Apt. 112.

MOVED, treatment rms., from 1018½ S. Olive, to 1110 S. Olive. Hrs. 10-7

MABLE COYLE CHRO. SCIENTIFIC MAS. 952 VALVERDE. AN. 3962

YOUR home Swedish massage, graduate masseuse. BE. 3650.

MOD. culture inst. Dolly Gay, Hazel Morris. Both sexes. 1910 W. 6th.

SWEDISH massage & baths, tri clast treatments. 2008 W. 6TH. FI. 1204

MRS. M. CURTIS, massage, scalp & vibra. treat. 922 W. 6TH, Apt. 7.

SWEDISH mass., cab. baths, elec. treat. Neyberg, 108 N. Spring. 9-7.

ELECTRO MAG., MASSAGE TREATMTS. 650 S. FIGUEROA. APT. 218.

SWEDISH massage & violet ray treatments. Hrs. 10-6. 219 W. 11TH ST.

Beauty Aids

BILLIE E. YELTON, expert marcelling. Free shampoo with every marcel this wk. 1112 Loew's State Bldg. TU. 9876.

STAIHR-WAY TO YOUTH
Absolute satisfaction guaranteed.
MAUDE STAIHR, Face Specialist,
710 S. Western ave. WA. 6426.

Medical

DOCTORS SHORES & SHORES
Catarrh, deafness, head noises, hay fever, asthma, rheumatism, eczema, piles, epilepsy, goiter and other CHRONIC DISEASES of nerves, blood, skin, lungs, heart, stomach, bowels, bladder, kidneys, liver a specialty. 32 yrs. 601-602 Metropolitan Theater Bldg., 323 W. 6th st. Hours 9-5; eves. 6-8; Sun. 10-12.

SPECIALIST for men, 36 years, see charts for those diseases. Vegetable medicine known and used only by himself. Examination free. 219 DOUGLAS BLDG., 3rd and Spring.

DEAFNESS AND HEAD NOISES
New scientific treatment. No medicine to take. Nothing to wear. Bulletins sent free. Address B. box 598, TIMES BRANCH.

EASILY lose that FAT. New method. Safe. 305 STACK BLDG.

Sanatoriums, Hospitals, Etc.

WINDSOR Hosp. & Sanatorium, newly renovated, cottages, nurses' care, beaut. grounds, $20 wk. up. Eliminating baths & mineral water. 1100 E. Windsor Rd., Glendale. Glen. 873

SUFFERERS from tuberculosis, cancer, rheumatism, epilepsy, will do well to write for valuable information to M. G. L., office 1242 Wesley Drive, Long Beach.

L. A. Sanatorium, ac. & cr. disorders, hydro elect. mass., diet. Btle. cr. meth. 726 E. Adams. HU. 7753.

HOME with kind care for aged or invalid, foothills. Good air, easy terms. Doctor's refers. GA. 4454.

ELYSIAN MATERNITY HOME, 1227 Elysian Park av. WA. 0260. Quiet, restful, personal care, very low rates

LOST—FOUND

LOST, FOUND, STRAYED—
And Stolen

SPECIAL NOTICES—
Miscellaneous

Sanatoriums, Hospitals, Etc.

GRADUATE NURSE WILL GIVE CONVALESCENT OR NERVOUS CASES THE BEST OF CARE AND ATTENTION IN HER OWN HOME. SPECIAL RATES. 592-760.

EL CONTENTO rest home, exclus. home for elderly people to whom we cater & give the most excellent care & attention possible. 426 S. ADAMS. Glen. 2951-R.

"EVENTIDE INN" for aged, conva. & chronic, dietetic, individ. diet, physician & nurse's attend. GA. 3275.

RETIRED grad. nurse will take invalid in her Holly. home. HE. 0660.

Society Meetings

STRANGERS' SOCIAL CLUB
Meets every Tues., Thurs. and Saturday at Music-Art Hall, 233 So. Broadway, 7 to 11:30 Cards, games, modern and old-time dancing. Come, get acquainted.

Detectives.

BECK GILMORE DETECTIVE AGCY.
We handle all kinds of cases.
CONSULTATION FREE. TU. 3576.
323 W. 6th. R. 602. CA. 3663.

Chiropractic

CAN bring you back to health by relieving nerve pressure, the cause of all "Disease." Results guaranteed. 12 treatments, $20, including X-ray. DR. BARTON, D.C., 210 Story Bg.

CHIROPRACTIC TREATMENTS given at Los Angeles College of Chiropractic, 920 W. 16th st. Also at branch, 954 S. Broadway.

Auto Trips and Travel Offers

SAN FRANCISCO, closed car, leaving Sat. Will take one for company. Address O. box 238, TIMES OFFICE.

DRIVING to Montana, want one or 2 passengers to share expenses. Start Monday, 15th. WA. 9039.

SEATTLE—Thurs., closed car. Lloyds, 4170 Whittier. BR. 0240. 725 S.Main

PERSONALS—
Business

ANY descendants of the following please write: Joe Murray of Bradford co., Pa.; Benj. Skiff of Meadville, Pa.; Jedediah Griswold of Newburgh, N. Y.; Henry Murray of Verona, N. Y.; Allen Murray, Harmon Barrows and Leander Laird of Williston, Vt.; Daniel Murray of Sudbury, Vt.; Daniel Murray of Orwell, Vt.; Warren Murray of Durham, Ct., and Kentucky; Samuel P. Murray and Henry Hall of Madison, Ct.; Lemuel Bushnell of Saybrook, Ct.; Harvey and Julius Murray of Cleveland, O.; Abner Murray of Carlisle, O.; Orlando and Asahel P. Murray of Pontiac, Mich., and Salt Lake City; Andrew Pickens of Albion, Mich., and Heman Murray of vicinity of Sacramento, Cal. Address W. B. MURRAY, 505 N. Elizabeth st., Peoria, Illinois.

PYRORRHEA CURED
OR MONEY BACK
1005 Loew's State Bldg. VA. 0303.

CLUB memberships, golf, beach, athletic, etc. Terms. Bargains. Loans. BRACE, Detwiler Bldg. BR. 4144.

YOUR MANUSCRIPTS properly revised, correctly typed by experienced writer. EM. 1201. (Eves. EM. 5539.)

MEXICAN LAWS
Information free. Confidential. B. I. M., 220 LOEW'S STATE BLDG.

REGULAR membership. Hollywood Country Club. Sacrifice $250. Phone GLENDALE 4473.

TO adopt baby, will assist mother. Ph. DR. after 9 a.m. VA. 9557 or WH. 3093.

ADVICE free & confidential. Matthews & Walter, Attys. 210 Douglas Bldg.

RANCHO CLUB MEMBERSHIP CHEAP. GRanite 4411.

SUNSET Canyon Country Club memb. $165 cash. 342 SO. RITA.

ENCINO Country Club memb. Cabin site. $150. DU. 0434.

FALSE TEETH REPAIRED, 424 Bryson Bg. 2d-Spg. (Op. eve.) TU. 9392.

Inquiries—Missing People

LOST HEIR
Elsie Whitman is entitled to a legacy. I desire to find her if she is living. Address J. L. CRANDELL, Hudson, New York.

C. S. LEEDY. Your sister is very sick. Please come.

BUSINESS ANNOUNCEM'TS
Miscellaneous

PHONE your want ad to The Times. No credit arrangement necessary. Courteous, experienced ad takers, day and night, will help you with your copy if desired. MEtropolitan 0700.

DOUGLAS PRESS, printing all kinds, 1000 PRINTED BUS. CARDS, $2.50 728½ S. SPRING. FA. 1288.

AWNINGS—Windows painted, stripes, $5, Stores, $18. CAMPBELL, AXridge 0510.

LOS ANGELES CAN CO., 303 & 313 San Fernando Blvd. CA. 0389.

EXPERT upholstering at very reas. price. 1748 W. 54TH ST. VE. 5905.

SILK pillows, mfg., specialize in concess. stk. Hemstitching. 1402 S. Hill

STOVE repairs, furnace, fireplace and chimney work, oil burners. AX. 0510

Attorneys and Counselors

C. C. CASWELL, ATTORNEY
ADVICE FREE. General practice. Private, confidential. 206 WESTERN MUTUAL BLDG., 321 W. 3rd st.

ALL LEGAL MATTERS. ADVICE FREE. LEONARD, 902-904 Broadway Arcade. Also eves., Tues. and Thurs., 7-9. TU. 7668.

LEGAL ADVICE FREE—ALL CASES Open evenings. 503 CONSOLIDATED BLDG., 6th and Hill.

PROBATING estates, drawing contesting wills, advice free. Matthews & Walter, Attys. 210 Douglas Bldg.

ALL MATTERS. ADVICE FREE. Groene, 231 Bryson Bldg. FA. 4339

FREE law, family matters, estates. 20 yrs. exp. 546 Douglas Bldg. Eve. 5-7.

Auctions and Auctioneers

AUCTIONEER—BONDED
WE GUAR. LARGER RETURNS FURNITURE & HOUSEHOLD GOODS SPECIALTY. 20 YRS.' EXPERIENCE IN FURNITURE MERCHANDISING. PHONE FOR REPRESENTATIVE. GR. 7472.
HARRY KAUFMAN, AUCTIONEER
501½ N. NORTON.

AUCTIONEERS—C. H. O'CONNOR & SON, Real Estate and Insurance. 309 Bank of Italy. Phone TR. 1061.

Income Tax, Accounting, Auditing

ALL INCOME TAX RETURNS DUE MARCH 15th. Expert service. Reasonable charge. Also Audits and Systems. Call TUcker 2727. Carl D. Opp, Certified Public Accountant, 742 S. HILL ST.

INCOME TAX ACCOUNTANTS
Your income taxes compiled by experts in all tax matters, audits made. Evenings by appointment.
CLARK & SHIELDS
912 Van Nuys Bldg. TU. 9178.

ACCOUNTANT, let experts make out your income tax return and save you worry. Do it TODAY. Day & night service. Also audits & systems. Call TUcker 2727. CARL D. OPP, C.P.A., 742 S. Hill st.

INCOME TAX ATTY., ACCOUNTANT auditor, 7 yrs. exp. books audited, returns made. FRANK HOWE, 313 Hibernian Bldg. ME. 6566. Open eve. and Sundays.

ACCOUNTANT-BOOK-KEEPER
Books kept, systems installed, financial stmts. prepared, income tax, etc. Small firms solicited. GA. 4939.

G. H. GOODFELLOW—
Income tax adviser and public accountant. 726 W. M. Garland Bldg., 9th and Spring. TU. 7865.

ACCOUNTANT will open & close books by day, week or month. Small firms a specialty. Also income tax service. Rates reasonable. ME. 0591.

INCOME tax specialist and accountant. H. F. Gerrard. PAC. AUDIT CO., Suite 220, 3950 W. 6th st. Phone WA. 9775.

INCOME TAX SERVICE
W. R. WRIGHT, ATTY. & C.P.A.
1202 Hollingsworth Bldg. TU. 5958.

R. A. Hightower, income tax adviser, 623 Sun Finance Bldg. TU. 2723.

Professional Services

DRINK & drug habits treated. Neal three-day liquor treatment given at home. Neal Institute. Off. 317 Venice Blvd. G. U. Neal, Mgr. WE. 5687.

Stenography and Typewriting

PRIV. party wants steno. wk. in own ofc. 1235 Rives-Strong. VA. 0046.

FURS—Remodeling, Etc.

MFG. clean., repair, remodel. Ermine bleach. trimgs. 3948 WALL ST.

Florists and Nurseries

LEASE EXPIRES. BIG DISCOUNT BUY NOW AND SAVE MONEY ON NURSERY STOCK. MUST SELL BY JUNE 30TH
NORTH VERMONT NURSERY
Cor. Sunset & N. Vermont. OL. 6618

FLORAL DESIGNS FOR ALL OCCASIONS. BE. 7799. 2018 SOUTH VERMONT AVENUE.

SUN NURSERY, WHOLESALE AND RETAIL. Special in shrubbery and rose bushes. AX. 1652. 550 E. Jeff.

Patents and Patent Attorneys

HAZARD & MILLER—H. Miller, formerly member Exam. Corps U. S. Patent Office, book on patents free. 506 CENTRAL BLDG. 6th & Main

BUSINESS ANNOUNCEM'TS
Miscellaneous

Patents and Patent Attorneys

MARTELL, Pat. Atty. in L. A. 19 yrs. 124 W. 4th. Office 471. FREE ADVICE. MODERATE FEES Searches made in Washington. $5.

KRUEGER, 405 So. Hill., Rm. 512. Patents searched, drawings, designing to make invention practical. VA. 5216 DElaware 4505.

PATENT & TRADEMARK information free. Moderate atty. fee. MARTIN P. SMITH, 221 Consolidated BLDG. ME. 4825.

F. E. MAYNARD, 20 yrs. experience. Patents, Trademarks, Copyrights. Reasonable Fees. 704 S. SPRING.

EDUCATIONAL—
College, Private Instructions

NIGHT SCHOOL
AUTOMOBILE—ELECTRICAL and RADIO
Largest practical training school in the world. Shop work every Monday and Thursday evening, 7 p.m. (Also every week day.) VISITORS ALWAYS WELCOME. We train you quickly for big pay job in any branch of automobile or electrical work you want. Many jobs open right now in all branches of the business. ANY MAN can easily qualify. CALL OR WRITE FOR FREE INFORMATION. State which catalogue wanted.
NATIONAL AUTOMOTIVE ELECTRICAL SCHOOL.
4006 S. Figueroa.

A NATIONALLY known commercial artist will train students in show card writing & poster design. Will not interfere with present position. Address M. box 196, TIMES OFFICE

LOS ANGELES COACHING SCHOOL, high & grade. Day & night. Enter any time. 1609 W. 9th st. DU. 1416

COACHING—Grade and Junior High subjects. BEacon 6169.

Musical and Dramatic

THERON BENNETT'S School of Popular Music, originator of Packard 6 Orchestra; teaching piano, saxophone, banjo & violin, also concert or dance music for engagements. 3290 W. PICO. EM. 1241.

MUSIC copied, arranged and orchestrated. Lyrics set to music. 2020 W. 65TH ST. TH. 3869.

TEACHER of piano, private lessons, $1. Class, 50c. 3 yrs. with Toronto Conservatory Music. ROchester 5670

ARTISTS & amateur singers wanted for local opera. GLadstone 8265.

HOWARD CLARK, radio artist, teacher jazz piano and singing. DR. 9066.

Professions and Languages

WANTED to take Spanish lessons in exch. for music, English or French. Address M. box 79, TIMES OFFICE

LANGUAGES, physical culture lessons by European expert. GL. 8644.

RIVAS Spanish School, VA. 4853. 145 S. BDWY. Suite 414. 3 mo. $5.

Dancing

WALTZ, FOX TROT & CHARLESTON
A beginner's course in class. Six hours' lessons and ten hours' practice for $5. PRIVATE LESSONS, 75c. WITH ORCHESTRA MUSIC. Matinee today. Gentlemen, 25c; Ladies, 10c. ATTENTION, MOTHERS: Children class course of 8 hours for $2.50. We guarantee to teach anyone to dance who can walk. Theatrical Dance School. Experts in Buck & Wing, Waltz, Clog, Chorus, Character, etc. WILSON'S PALAIS DE DANCE, 616½ S. Hill, between 6th and 7th. Phone BR. 3107.

CHARLESTON, FOX TROT, WALTZ, PRIVATE LESSONS, 75c
Results guar. in 6 private lessons. Personal attention at all times. EDER'S PRIVATE SCHOOL OF DANCING, 520 S. Broadway (Above Tait's.) FAber 1797.

CHARLESTON — GUAR. REDUCED RATES. 75c PRIVATE LESSON, 75c. Fox trot, waltz, one-step, a course 15 lessons, $5. Practice lesson, 10c. NATIONAL COLLEGE, 730 S. GRAND.

CHARLESTON, fox trot, waltz & clas. Smaroff Studio, 2520 W. 7. DR. 2060

JULIAN Payne, resid., studio for ballet or ballrm. inst. HO. 7367.

2 YOUNG ladies will give priv. inst. to gentlemen beginners. FI. 1761.

Beauty Culture

BONTE BEAUTY COLLEGE
The only beauty school combined with shoppe where practical training of beauty culture.
Face peeling. We make hair grow on bald heads, are actually demonstrated.
One free scholarship open now.
BONTE BEAUTY COLLEGE
706 S. Hill. Walk up one flight.

CONTRACTORS—
And Builders

WE will design, build and finance your home and assist you in paying off your lot. Payments like rent.

TIFAL AND O'CONNOR
520 Chamber of Commerce Bldg.
Phone TRinity 5438-5439.

ASK YOUR BANKER.

DO YOU OWN A LOT?
NO MONEY REQUIRED
Will finance & build your home or building on straight 1st mortgage
5-room stucco complete $2840
6-room stucco complete $2350
EXCHANGE INVESTMENT CORP.
318 W. 9th St. SEE MR. ARNOLD.
ME. 5396. Sunday appointments.

BUILD NOW
I can finance your building.
Call today and talk it over.
P. A. WEEGER, BUILDER.
4669 HOLLYWOOD BLVD. OL. 3305

5-ROOM residence ....$1350 up
6-room residence ....$1775 up
10-room, 2-story, stucco duplex $5235
We finance. Standard Bldg. Co.,
1100 Rives-Strong Bldg.

SAVE MONEY ON YOUR REPAIR WORK. 22 yrs. in L. A. We repair roofs, raise bldgs. Everything in concrete work and building. MU. 7534. ODELL, 415 Court.

4-ROOM, $1500, 5-room, $1800, double $3800, plans furnished. C. WESLEY TAYLOR, 1121 Black Bldg. MAin 4218.

WILL build 4-rm. bung. for $1400 & up, 5-rm. stucco, $2335 & up. 841 FLORES ST., West Hollywood. WH. 4402.

PLASTER patching, interior and exterior, good work, prompt service. VE. 5440.

DESIGNER & BUILDER, ESTIMATE GIVEN. GEORGE GARDNER, UN. 0755.

GARAGE, $45 up, any size, anywhere, shell of small house, $150. 613 W. 54TH ST. Phone AX. 5781.

100% FINANCING. Ray Building & Finance Co., 401 National City Bk. Bldg. TRinity 7581.

GARAGES, BEST IN CALIF., 10x16, $65, 12x18, $70. BLT. ON LOT, A1 LUMBER. 1121 E. 63RD. AX. 5648

WE build homes of distinction at fair prices. The Williams Co. 401 So. LA BREA AVE. WH. 4711.

REPAIRING of all kinds, stucco, cement plastering, roofing. Quick service. Prices reas. DR. 4716.

JOB painting, tinting, floor finishing & polishing. DR. 2682.

CARPENTER, builder, house repair all kinds. Very reas. 581476.

PAINTING, tinting, paper hanging. W'kmanship, material A1. AX. 3209

CARPENTERING & cement wk. None too small. 3107 W. 10. DU. 2055

I CLEAR your lot & finance 100%. Home or inc. No bonus. AX. 2686.

LET us figure your alterations, carpenter & cement work. UN. 3538.

HARDWOOD floors machine sanded, old floors made like new. 595964.

HARDWOOD floors machine sanded, cleaned, wxd. Hansler, EM. 7324.

EXCAVATING, grading, concrete and cement wk. Day or con. DR. 1536.

YOU will save money on your painting cost if you call 596-473.

Architects

Architectural plans drawn $15. 3 sets. 517 Bryson Bldg. Open 9 a.m. to 8 evenings TU. 9096.

PLANS and spec., $7 per rm. Work guar. 551 N. Vermont. OL. 4622.

Cement Work

RAT PROOFING & CEMENT
PAY IN 6 TO 10 MONTHS
Cash prices on credit. Coast Concrete Cont. Co. 1614 Cahuenga. GL. 2971

CEMENT work, all kinds, also free estimating. Prices right. GA. 0211.

We will rat proof your bldg. Call Paul Dollan, MA. 4218. 1121 Black Bldg.

CEMENT work, all kinds, free estimating. Prices right. DE. 4539.

Roofing—New and Old

ROOFS repaired, painted. "Scott the Roofer." 1336 Maple. WE. 4673.

OLD roofs repaired, reshingled, painted, leaks guar., est. free. TH. 1449.

Bids Wanted

PLUMBING contractor to figure PLUMBING for 10-unit bungalow court and to purchase new 5-room stucco bungalow and make 1st payment $350 out of plumbing cost. J. M. CLOSE, 341 N. Western ave. HE. 3117.

CONTRACTORS—
And Builders

Bids Wanted

CONTRACTORS & sub-CONTRACTors, to figure on apts., bungs., brick bldgs., etc. CAL. STATE ASSN. CONT. & BLDRS., 208-16 Cham. Com. Bldg. TR. 9077.

Cesspool Cleaning, Septic Tanks

CALIFORNIA CESSPOOL CLEANING CO. DR. 1512. Underground drainage

ACME Cesspool Co., pumping & construction. DRexel 3158. DU. 3489.

EMPLOYMENT

WANTED—HELP—
Male

ADVERTISEMENTS under this heading are restricted to those offering bona fide positions without any investment required. Positions requiring an investment will be found under the heading: "Investment Required." Educational ads will be found under the heading: "Educational—School, College, Private Instructions." "Business Training Courses and To Learn Trades."

Miscellaneous

21 DRIVERS
FOR
YELLOW CARS

18 FOR WORK IN LOS ANGELES
3 FOR WORK IN HOLLYWOOD

Must be 23 years old and have thorough knowledge of city.

REPORT TO
EMPLOYMENT MANAGER
at 9 a.m.
1423 CROWN HILL AVE.
or to
MR. McDOWELL
at
6423 SELMA AVE.
HOLLYWOOD

ORNAMENTAL blacksmith, $7.50 day. Concrete pipe maker, layer, contract. Hand furniture carver, $40 wk. Wood pattern makers, 84c hr. Rope maker, scale. Laundry route driver, $30 wk. Male nurse, $50 mo., fd. Asst. janitor, sanitarium, $40 mo., fd. Dishwasher, country, $50 mo., fd. Janitor, apt. house, $75 mo., room. Dishwasher, country, $18 wk. Houseman, hotel, in country, $50 mo., fd. Milker, $90 mo., fd. Milker, $80 mo., fd. Choreman, ranch, $52.50 mo., fd. Ranch hands, teamsters, orchard man. Married milker, $120 mo. Married ranchers, orchard men. MURRAY & READY EMP. CO., 504 Towne ave.

SALESMEN, Junior, largest national sales organization of its kind operating a chain of retail stores and branches throughout the county, now opening up Southern California. We require a number of young men who will be trained in modern merchandising along with our policy; must be satisfied with $30 to $50 weekly while training. Also interested in experienced salesmen with executive training or ability for immediate supervisory position. Apply 9.30 a.m. No other time. Suite 100, 816 SOUTH FIGUEROA.

CLERK, married, power co., high Sierras, payroll, etc. $150
Timekeeper, speak Span. $130
Grocery clerk, 23-30 ....$100
Clerk, play band instrument....$125
Cafe mgr., country $200
Bath house attndt. ......$50, R. B.
HUMMEL BROS. (Agy.) 529 Towne

WANTED—District manager by H. L. Miller Co., oldest real estate firm in Glendale, for the fastest moving subdivision, in the fastest growing town in L. A. County, 1 mile from new United Studio location. Apply at H. L. MILLER CO., 109 S. Brand Blvd., Glendale.

SHEET metal worker ....$160 mo.
Acetylene welder $160
2 electric welders $152
3 boiler makers ....$142, R.B.
2 riggers $160
PLANT MAINTENANCE COUNTRY
HUMMEL BROS. (Agy.) 529 Towne

WANTED—Boy to help care for lawn and garden on Saturdays. Student who will do conscientious work without supervision preferred. Address O. box 104, TIMES OFFICE.

YOUNG man 18 or 20, with machine to work inside & out. Salary $20 week to start; allowance for machine. ATLAS WONDER SCREEN CO., 1110 No. McCadden Pl.

WANTED—Neat-appearing man. One with some selling experience preferred, but not actually be necessary. 627 S. BROADWAY, ROOM 412.

YOUNG man for counter work in small cafe, must be neat & snappy. $17.50 and meals to start. 1679 W. 11TH ST.

SERVICE station operator, experienced. Must have local references. Must have tire experience. 7372 SUNSET BLVD.

ELEVATOR operator, neat appearing, steady, at once. Apply Rm. 204, PANTAGES THEATER BLDG. VA. 6596.

AUTO MECHANICS, BATTERYMEN, PAINTERS, AUTOMOTIVE AGENCIES, 1368½ S. FIGUEROA.

1ST CLASS butler, $150. Refs. BONDED SERVICE AGENCY, 130 S. Broadway.

YOUNG man to take orders, no exp. req. Apply spec. order dept., Rm. 434, 228 W. 4TH ST., at Bdwy.

MEN to peddle Riley's Taffy, must be neat, clean and willing to work for a living. 6611 SAN PEDRO ST.

YOUNG man with some exp. to work in wrought iron fixture factory. Apply 505 S. SAN PEDRO.

MEN FOR SALES WORK
Compensation from $30 to $60 wk.
MR. HERBST, 1040 S. Bdwy. 2 to 5

YOUNG man as assistant salesman in pictures & picture frames. See MR. DUNCAN, 730 S. Hill.

HANDY man, who can do painting, small carpenter work and cleaning. Apply 227 S. FIGUEROA.

SALESMAN for architect's office, full or part time. Address C. box 465, TIMES BRANCH.

REFINED man, pleasing personality, over 25. To work from 8 to 5. 1107 W. 7TH ST. See Mr. Hill.

WANTED—Exp. advertising man with recommendation for reliable old foreign newspaper. Apply 730 N. BWY.

YOUNG man wanted to learn bakery trade, $12 to start. 101 S. WESTERN AVE.

NEATLY dressed young man, steady work, good pay. 5867 MELROSE AV

COLORED SHOE SHINER
2003 W. 7TH ST.

AUTOMOBILE HELP, ALL LINES
AUTO EMP. AGCY., 702 E. 6th.

MAN for work with car, good pay. Steady job. 4006 Sta. Monica Blvd.

Store and Office

ARCH. DRAFTSMAN ....open
MECHANICAL dftsman., oil...open
CIVIL ENGINEER, young, oil.open
BKPR., collection corres.......125
ASST. BKPR., local hotel exp...125
BUYER, men's furnishings....open
ASST. bkpr. liv. hme. neat pen. 110
EXPD. wall paper salesman....150
STENO., asst. bkpr. 100
PACIF. AUDIT & SYST. CO., Inc.
829 Story Bldg. (Agy.) 6th & Bwy.

BOOKKEEPER $175
BOOKKEEPER, young 135
STENO., clerk 100
TYPIST clerks $100-110
SALESMAN, bldg. materials....150
SALESMAN, grain and feed..open
Los Angeles Com'l Service (Agy.)
711 Van Nuys Bldg. 7th & Spring.

ASST. BKPR., auto exp.........$110
BURROUGHS opr., coml. 100
TYPIST 100
JUNIOR CLERK 60
BUSINESS SERVICE BUREAU
412 Spreckels Bldg. 714 S. Hill Agy

WANTED, young men, high school graduates preferred, to work in bank as messengers, answer in own handwriting, stating age, schooling and experience, if any. Address L. box 41, TIMES OFFICE.

SENIOR ACCTNT, permanent. Middle age general office man; $100. Motorcycle messenger; $75. F. S. BEAVIS, Agency since 1912. "EVERYTHING HUMAN FOR THE OFFICE." Chapman Bldg.

CREDIT and office manager by suburban department store. Must be high grade and experienced. In reply state age, experience and salary expected. Answer by letter. Address C. box 454, TIMES BRANCH.

YOUNG man with general office experience for collections and assistant in credit department. Opportunity for advancement. Must have references. State experience. Address O. box 91, TIMES OFFICE.

EXP. men's furnishings buyer for Hollywood store. State exp. & salary expected. All information confidential. Address M. box 74, TIMES OFFICE.

WANTED—Office boy 17 to 21 yrs. old, high school education, exc. oppt. $75 mo. to start. Address C. box 338, TIMES BRANCH.

ALL around, abstract and title man for Arizona. Give references and full particulars. Address C. box 443, TIMES BRANCH.

GENERAL fire insurance agcy. wants young college man to learn business. Salary to start, $75. Address O. box 109, TIMES OFFICE.

GENERAL fire insurance office wants young man with insurance training. State experience. State salary. Address O. box 20, TIMES OFFICE.

WANTED, an experienced bookkeeper, must have references. American Music Co., 359 N. MAIN.

CLERICAL boy to start, $60. L. A. EMPLOYMENT BUREAU. (Agy.) 618 Cons. Bldg., 6th & Hill.

A-1 STENO., BKPR.,
806 BROADWAY ARCADE

WANTED—HELP—
Male

Store and Office

AUDITOR, sr. finl. age 30-35...$200
Auditor, R.E. exp. $175-200
Auditor, dept. store exp. 175
Auditor, senior public........open
Auditor, statistician, mdse. exp. 175
Branch bank executive 250
Accountant, lumber, age 30.... 175
BKPR., full charge, temp.....open
BURR. bkprs., several ....open
Office clks., young, collegian.. 100
Statement opr., Burroughs..$85- 90
Coml. Bank tellers, under 35.open
Storekeeper, staty & multigraph 175
Acct., credits, specialty shop... 200
Cost acct., food control........ 150
Typist-biller, Gentile 100
Boys, H. S. grad. $60-70
Commissary clk. spk. Span. r.b.& 75
Salesman, grocery specialty....open
Salesman, ofc. supply specialty.open
Salesman, ornamental iron.....open
Salesman, staty., supplies.....open
Salesman, wall paper.........open
Floor manager, specialty shop.open
Buyer, A-1, men's wear.......open
Sales., interior decorating.....open
Escrow & title men, Calif. exp.open
Organization Bldrs. Emp. Agy.
400 Central Bldg. 6th & Main.

TYPIST, clerk ....$ 86
TYPIST, clerk, ctry. ....open
JUNIOR clerk 80
BURRS. bkpr., bank 110
TRANSIT clerk, bank........... 90
SALESMAN, plbg. exp. ....open
ACCT., tax exp. ....open
CONSOLIDATED AGENCIES, Inc.
215 W. 7TH. (Agcy.) Suite 932.

BKPR., electrical exp. 23-27....$35
COLLINS COMMERCIAL SERVICE
1234 Loew's State Bldg. (Agcy.)

Business Training Courses

SALESMANSHIP
Personal direction of the U. S. Star Salesman.
La Salle, Ext. Univ. of Chicago.
HOME STUDY OR PERSONAL CLASS OR BOTH
Placement. Money back satisfaction.
BOND GUARANTEEING SUCCESS
HEADQUARTERS
815 S. HILL. Suite 206. VA. 0462
VOCATIONAL ADVICE FREE.

OVERSEAS AND SOUTH AMERICAN SHIPPING
Wanted, several men willing to qualify under supervised study for executive foreign trade positions, study will not interfere with present employmt. Ph. TU. 2259 till 7 p.m.

BOOK-KEEPERS with ACCOUNTANTS' CAPACITY for evening training. Y.M.C.A. School of Accountancy. Women included. TR. 4751.

Salesmen and Solicitors

SALESMEN

$10,000 PER YEAR MEN

Experienced go-getters to sell the best people, the best, livest and largest proposition on Coast. Highly restricted Hill and Ocean frontage, adjacent to L. A., in heavy demand. Leads furnished, permanent, congenial and highly remunerative.
Ask for MR. GILLEN.
501 LANE MORTGAGE BLDG.

SALESMANAGER WANTED
Established manufacturer wants reliable man, capable handling other salesmen, to take charge of their business in Los Angeles and adjacent territory. Product is high-class specialty that sells to all classes of merchants. Our managers are making $500 to $1000 monthly. Unusual opportunity afforded competent, reliable man with some moral and financial responsibility. See L. L. BAILEY, Hotel Stowell. Phone for appointment.

SALESMEN
A WORD TO THE WISE
This will stand the acid test.
Wanted five salesmen with cars for large subdivision that is going over big. Sales last month over $200,000. Real fundamental values. Millions of dollars worth of construction going on now. Strong selling arguments. Big com., leads furnished and every assistance given. Your opportunity is here. Will you take it? See GEO. N. FULLER, mornings, 4051 W. Washington.

HUNTING & FISHING CLUB
We can use 5 men on our membership committee. A chain of 15 Club Houses & Lodges located in U. S. National Forests, all on one membership. Low price. REAL LEADS. Commission daily.
CAL. GUN & ROD CLUB.
517 Sun Finance Bldg.
510 W. 6th st.

SALARY AND COMMISSION
Two high-class specialty salesmen with cars. Direct leads, full office co-operation, protected territory and permanent position with exceptional opportunities for advancement. This is not a get rich quick proposition. Just a good substantial business where you make money every day. Phone TU. 9560 mornings 9 to 12.

SALESMEN WITH CARS
To join our big 1926 campaign on fast selling subdivision; big commissions and leads furnished. Homes selling faster than we can build them. Good chance to make big money.
KIME, 828 W. 8TH ST.

WANTED—Two real live real estate salesmen. Must be neat, energetic and willing to work. We have a good business and want only the right type of men.
HOWARD & BOSWELL.
3461 W. 6th street.

WANTED — Two washing machine salesmen for crew managers. Must have selling experience in Los Angeles, good references, furnish bond and be able to handle men. We can offer a very good proposition if you can show us you can handle the job. Inquire of O. S. GOODWIN, Los Angeles Mgr. of Washer Wilson, 5316 So. Broadway.

ATTENTION
REAL ESTATE SALESMEN
We need a few good men that are not afraid to work. We will give all the co-operation that you want. We pay top commission. COLONIAL FINANCE CORP., 600 Petroleum Securities Bldg., 10th & Flower st. TRinity 5684.

S-A-L-E-S-M-E-N
5000 PEOPLE come to us each week. Our present sales organization cannot handle these crowds. If you can stand prosperity come in and talk it over. MR. BARNETT, 422 Commercial Exchange Bldg., 8th and Olive sts.

3 REAL SALESMEN
1 BRANCH MANAGER
FOR FAST SELLING STAPLE LINE. NO COMPETITION. 7601 MELROSE AV.

SALESMEN—NOW IS THE TIME TO MAKE a permanent, profitable connection for this year. Any aggressive, reliable man can easily succeed with us. No dull season. Our road men average $100 to $200 per week. No samples to carry. 124 W. 4TH ST. Room 405.

WANTED—A few experienced security salesmen on a live industrial proposition that has paid a 5% cash dividend every three months since their organization. Valuable leads furnished. Phone MR. MUNSON, MEtro. 1313, for appointment.

RELIABLE man in every town and city to distribute free samples, advertising matter, etc. No selling. Experience unnecessary. Outdoor work. Good pay. Write quickly for contract. SUPERVISOR COLOMBE, 5153 North Clark st., Chicago, Ill.

SEVERAL live wire American and Spanish-speaking salesmen to write and collect industrial insurance. Experience unnecessary. Splendid opportunity for advancement. Call 9 to 12, 431 RIVES-STRONG BLDG.

SALESMEN
With car on the fastest moving field in California. BILL GEORGE'S SAN DIEGO ACRES, 6667 Hollywood Blvd. HE. 1131.

OFFICE and house-to-house solicitors, men and women, merchandise, pocket samples. Campaign just starting. Get in on the ground floor Store No. 34, Spring Arcade Bldg.

LAUNDRY and dry cleaner, drivers can make from $5 to $8 per day and will not interfere with their regular work. For full information apply SHOP 34, Spring Arcade Bg.

YOUNG man not over 35, good habits and personal appearance. Must be experienced high grade tailoring salesman. References required. Address C. box 431, TIMES BRANCH

SALESMEN—Splendid opening in business opportunity office for clean, hustling men, exp. desirable, not essential. 354 S. Spring., Room 812.

TWO experienced salesmen to call on wholesale and retail trade. Merchandise. No heavy samples. Store No. 34, SPRING ARCADE BLDG.

2 EXPERIENCED newspaper solicitors for country work. Salary, no commission or bonus. Apply address M. box 71, TIMES OFFICE.

WANTED—First-class salesman for selling coupons, paying proposition. BARBARA HAZELTINE STUDIO, 322 W. 2nd st.

SALESMEN—Two at once. Attractive line. Good pay. LINCOLN FACTORY, 128½ S. Spg.

SECURITY or Specialty Salesmen with large acquaint. or clientele. Splendid oppor. Comm. right. Ph. BR. 3311.

WANTED—HELP—
Male

Salesmen and Solicitors

AN IMPORTANT MESSAGE

If you honestly knew you could become independent in 2 years, never to worry again and know that family of yours was provided for, would you put forth real effort?

Answer: (Every fellow worth while, "SURE"!) Well, we are looking for just 3 men like that, who have cars, and know a real enterprise when they see one. Men who are tired of conversation and would honestly use every ounce of energy to gain the goal of success.

This ad costs money, but we are attempting to make a sincere appeal to the sincere fellow, so we are therefore doing our level best in trying to secure the steady, consistent, ever-ready and willing worker.

If you are the man, such as outlined, sit right down and tell us about yourself and when you have found out what we have you WILL SAY, and your family WILL UNDERSTAND that at last you have made a WORTH WHILE CONNECTION. Address C. box 426, TIMES BRANCH.

BIGGEST DEAL
EVER OFFERED TO
SALES MANAGERS

CAN you sell? Can you organize a sales force? Can you show previous success? Can you finance your own sales organization.

Established corporation wants highest type of retail and wholesale managers for one of the biggest and quickest selling specialties ever offered for Los Angeles territory and other States on exclusive sales contract. A staple article merchandised in regular channels. Call suite 700 LANE MORTGAGE BLDG.

SALESMEN to demonstrate to farmers in Utah, Idaho or Montana & take their orders for Colt Lighting and Cooking Systems, manufactured by the largest and strongest concern in the world. In use by farmers in every county in the United States. We train you, pay expenses and give a liberal commission and bonus contract. You make no investment whatsoever. Only requirement that you have had selling experience and own automobile. This is opportunity for live wires. Do not apply if you are broke. If willing to work and want to earn $250 upwards per month in addition to expenses, paid by us. Apply in person from 10 a.m. to 2 p.m., to Mr. O. H. Knowlton, HOTEL ROSSLYN.

CALENDAR and advertising specialty salesmen, are you making as much money as your ability and energy warrants? If not, we have an opening for real wide-awake salesmen in Southern California. Our line covers complete advertising specialty field; over three hundred items; every piece manufactured and sold exclusively by us. Over three hundred and fifty salesmen in United States and Canada now making good with the Dow line. Write, giving full particulars, or apply to C. C. Kaufman, sales manager, LOUIS F. DOW CO., 328 Union League Bldg., Los Angeles, Calif.

A PARTICULAR MAN

This advertisement is for the particular man who is ambitious, desires the good things of life and willing to work to achieve success. A connection with a reputable financial house is open, if you can qualify. Selling experience not absolutely essential, altho it will be helpful. Call from 9 to 12 and 1 to 4, rm. 401, 609 S. GRAND AVE.

SIDE LINE SALESMEN
and mfgrs. Agts. wanted to sell world's fastest selling building accessory. G. L. W. Furring Clips for stucco construction. Only device which properly fastens and furrs wire lath and seals nail holes. Men wanted who can sell dealer trade traveling Calif. & other States. Protection on repeat orders. CREST MFG. CO., 713 So. Westmoreland Ave., Los Angeles.

RADIO SALESMAN—Reliable hard worker with knowledge of radios. Must have car, furnish good references; sell Radiola sets, inside & outside sales. Liberal comm., good prospects furnished, beautiful store, good location, established business. If you are the intelligent hard working type that becomes successful see us for the opportunity.
WOLFE RADIO CO., 543 S. Western

HAVE opening in exchange department for high class forceful salesman. This proposition is for a man who can handle high class clients. No real estate experience necessary. SEE McDOWELL, 499 S. VERM'T.

SALES MANAGER
For beauty and toilet preparation parfumes. It will pay you $500 per month to organize a sales force. Wholesale and retail manufacturer. Address HC. box 363, TIMES BRANCH.

OPPORTUNITY for 2 aggressive men of good appearance to make a profitable & permanent connection selling automobile club memberships. Must be go-getters. AETNA AUTOMOBILE ASSN., INC., 605 Cal. Bldg., 2nd & Bdwy.

EXPERIENCED knit goods salesman to build himself a permanent business selling our line to retail stores. Must be experienced and furnish references. May be carried with another line. Address M. box 121, TIMES OFFICE.

WANTED at once—High-class man to represent our company in Los Angeles and Southern California. Previous selling experience not all together necessary. Phone Mr. Branch, Clark Hotel, for appointment.

EXPERIENCED advertising salesmen who are acquainted with L. A. commercial industries. Good commission & steady work. McKNIGHT WOMACK CO., 1329 Gordon St., Hollywood. See MR. TRAVERS.

COUNTY salesmen and distributors for the original "Slipnix" brake tonic. "Stop the noise that annoys." Exclusive territory. BETTER PRODUCTS CO., 1322 So. Main st., Los Angeles.

SALESMEN WANTED
The sensation of the auto accessory field just launched on the market. Auto accessory salesmen can clean up big money.
Call 10 to 2—1120 W. 8TH ST.

SALESMAN with car for auto accessories. Established trade. Permanent position with splendid future for right man. Apply before 12 o'clock Wednesday. 1851 S. HOPE STREET.

PROGRESSIVE live wire solicitors wanted to enter a well-paying profession. We teach you how without obligations. Call between 8:30 & 9:30 mornings. 1204 HOLLINGSWORTH BLDG.

WANTED—Salesmen for well established paint and varnish line in Southern California. Write full particulars, giving experience & past earnings. Address A. box 449, TIMES BRANCH.

SALESMEN WANTED
Two high type, experienced men to interview a preferred clientele. Wonderful future for the right men. J. E. MACON, 604 Nat. City Bank Bldg.

ENERGETIC neat single young man with sales ability, free to travel. Must be aggressive, willing to work. Salary, com., transportation furnished. See MR. BARHAM, Clark Hotel, 9 to 12 a.m.

WANTED—Two high class salesmen to work with officers of company placing unsold portion of industrial issue; state experience, references necessary. Address HB. box 461, TIMES BRANCH.

IF you are a wide awake ambitious salesman and are desirous of making a permanent connection with an old estab. manufacturer of a bldg. material commodity. Phone HO. 6057 for appt.

PERMANENT position for experienced insurance salesman. This is an opportunity that calls for a man who has done and can do big things. See MR. PEPPER Aetna Automobile Association, 220 Cal. Bldg. 2nd & Bwy.

SALESMEN JOIN OUR BUNCH
Now making $500 to $1000 per mo. Fullest co-operation and quick returns. Want to develop one or two executives. Call 1010 S. HILL ST.

MEN to demonstrate & sell household appliances, salary and commission. 210½ W. 10TH.

WE CAN USE 2 salesmen at our Whittier Blvd. store and one at our Broadway store. Apply
WASHER WILSON, 5316 S. Bdwy. or 3663 WHITTIER BLVD.

WE have a good territory open for two thoroughly reliable paint salesmen. Give experience, reference, etc. Address O. box 233, TIMES OFFICE.

WANT 2 good salesmen for best proposition in town. $10 to $15 per day. Call daily 10 to 12:30, 2524 W. WASHINGTON.

SALESMAN, truck dept. Good opportunity for wide awake man. Reference req. See Brigance, 827 S. Fig.

WANTED—Used car salesman. See MR. LEIBERG, Used Car Mgr., REO MOTOR CO., 422 W. 12th st.

SALESMAN, crew manager with thorough knowledge of adv. sales. 805 DETWILER BLDG.

PAINT salesman, exp. commission basis. 12 W. COLORADO, Pasadena.

TEN men to sell commercial fertilizer. 249 W. 46TH ST.

WANTED—HELP—
Male

Salesmen and Solicitors

MEN

LISTEN IN!

A little over two years ago we inaugurated a selling plan with a view to recognize merit and pay for it. Under this plan all of our staff have made money. Necessary expansion affords unprecedented opportunity to a few more men. Apply THE CLUB SYSTEM, 314 Stock Exchange Bldg., 639 S. Spring st.

THE services of an experienced real estate salesman are required by one of the most rapidly selling tracts in Los Angeles. This is not a canvassing proposition. Applicant must furnish references and be good appearances and at least a high school graduate. Our clients are the highest type people and salesmen work direct from the office. Apply BERT FARRAR, INC., 433 Pacific Mutual Bldg., between 9 and 11 a.m.

WANTED — Five solicitors. Only high class, neat appearing men need apply. Salary, commission and bonus.
See W. W. VAUGHN, Evening Express Bldg., 5th floor.

AUTOMOBILE SALESMAN
Well established Paige-Jewett line. Must have experience selling new cars. No local competition. Write. Address L. box 317, TIMES OFFICE

YOUNG aggressive man with local experience to handle mortgage department. Established clientele. Splendid opportunity, permanent. MR. NORMAN, 912 Story Bldg.

WORLD'S FASTEST SELLING AUTO ACCESSORY! District distributors wanted. Write today, G. L. W. SPRING OILER CO., San Diego, Calif.

DIVISION MANAGERS—
On fast-selling west side property, excursion method. See Galliger & Putnam, 703 W. 6th st.

FURNITURE salesmen thoroughly exp. upholstered furn. man. A real opening for a live wire. 982 S. WESTERN AVE.

WANTED, real estate salesman with car for going subdivision, good commission, must be live wire. Apply MR. DOLAN, 326 Wilcox Bldg.

SALESMEN with cars for route on food products. BETTER PRODUCTS CO., 1322 So. Main st.

SALESMEN for closest-in subdivision in city. Big pay. Fine opportunity for hustlers. See owner, 723 W. 7

4 SALESMEN with cars to sell food product to grocery trade. Apply 656 SAN FERNANDO RD.

R.E. salesmen with cars, salary and com. 730 Stock Exch. VA. 4551.

SALESMEN with selling experience. Apply 608 GROSSE BLDG.

FOUR salesmen. Pay every day. 1216 WATERLOO. Hours 9-12 and 4-7.

Trades

AUTOMOBILE MECHANICS—
Factory experience preferred, or men who have been in business for themselves; must be capable of meeting customers and talking to them. Ask for Mr. Dusette, 801-809 West Washington street.

JIG & FIXTURE MAKER
For small machine parts. Apply in person at factory. EDISON ELEC. APPLIANCE CO., INC., ONTARIO, CALIFORNIA.

WANTED—Young man 18 to 20 yrs. to work in plumbing shop. Good chance to learn trade. Must be able to drive car. Address C. box 328, TIMES BRANCH.

GLASS BLOWER, experienced in technical glass work, steady employment. Electrical Products Corp., 1128 VENICE BLVD.

MEN for double header, triple sander, also man to screen door in factory. MILL OWNERS' ASSN., 1614 Hooper ave.

BLACKSMITH or ORNAMENTAL iron worker. See ad in Business Opportunities. Address C. box 446, TIMES BRANCH.

MEN experienced operators on ladies' coats. Apply 10th floor.
IMPERIAL CLOAK & SUIT CO.,
746 S. Los Angeles.

WANTED—Show card writer, piece work or hour basis. Address C. box 449, TIMES BRANCH.

BAKER'S helper wanted, one who has had small bake shop experience. 8111 SO. VERMONT.

TRACTOR MECHANIC wanted immediately. 219 N. LOS ANGELES ST.

PAINTER, $7 day. Apply 2243 VETERAN AVE., Westwood.

AMERICAN SHOEMAKER, GOODYEAR MAN. 2003 W. 7TH ST.

To Learn Trades

HOW WOULD YOU LIKE TO HAVE A GOOD JOB STEADY WORK AND GOOD PAY?

LEARN ELECTRICITY OR AUTOMOTIVE TRADE. We have placed thousands of men in good positions. Demand for Trained Men greater now than ever before. Easy to learn a big pay trade. Short time only required. Cost is very low. Earn as You Learn. Practical courses offered in these trades:
AUTOMOBILE REPAIRING AND DRIVING.
AUTOMOBILE ELECTRICITY.
HOUSE WIRING AND CONSTRUCTION.
CENTRAL AND SUBSTATION WORK.
RADIO OPERATING AND CONSTRUCTION.
ELECTRICAL CONTRACTING.
BATTERY AND IGNITION WORK
MOTORS AND CONTROLS MACHINE SHOP.
ARMATURE REPAIRING, WELDING.
No previous experience necessary to learn in our big shop. Work with experts. Tools furnished free. No age limit. The TRAINED MAN can always get a good job. No slack seasons here. No labor troubles. Call and investigate our wonderful opportunities for men who are willing to spend a little time preparing for a REAL job in Electricity or the great Automotive Industry. FREE employment service to every graduate.
NATIONAL AUTOMOTIVE AND ELECTRICAL SCHOOLS
Largest in The World—4006 So. Figueroa st.
Call today without fail.
OPEN EVERY WEEK DAY AND MONDAY AND THURSDAY EVENING. WRITE FOR FREE CATALOG IF YOU CAN'T CALL. State whether you want Electrical or Automotive Catalog. No obligation.

LEARN BARBER TRADE
American Barber College, 324 E. 5th. 26 years in business. 76 chairs in operation. Wages while learning. Jobs guaranteed.

MacDONALD WELDING SCHOOL—Acetylene and electric arc. 112 W. Washington. Phone WE. 3712.

Chauffeurs and Teamsters

DRIVER for laundry route, $300 cash bond required. Apply 424 S. LOS ANGELES ST.

CHAUF. with high-class local refs. Swedish Agency, 101½ S. Broadway.

Hotel, Restaurant and Club

HEAD waiter wanted for representative local club, must have highest credentials and be A-1 in every respect. Name and telephone number for interview. Address O. box 105, TIMES OFFICE.

WANTED—The address of Harry Carvell who worked for me at Garland Hall, Los Angeles, 1920-1921. Address CHARLES GILBERT, Kittle Lee Inn, Bishop, California.

WANTED—Experienced white dishwasher for resort hotel, hand work. Address M. C. GILBERT, Kittle Lee Inn, Bishop, California.

Professions and Vocations

WANTED—1st class draftsman, thoroughly familiar with interior & exterior terra cotta detailing. Unusual opportunity for man of ability. Address M. box 73, TIMES OFFICE.

DRAFTSMAN familiar with structural steel and conveying machinery. 732 SAN FERNANDO BLDG.

Farm and Garden

WORKING foreman who fully understands trees & shrubs, able to lay out flower beds & take charge of parks. State age, foreign and domestic experience & salary wanted. Address O. box 242, TIMES OFFICE.

WE want experienced gardener, both private & contract, as we have jobs & position waiting. Southern Calif. Gardeners' Assn., 5481 SANTA MONICA BLVD. Ph. GL. 8307.

Investment Required

YOUNG MAN WANTED
GROCERY EXPERIENCE PREFERRED
$1000 INVESTMENT REQUIRED
We have a good position open for a young man who has had some store experience. We are organizing a chain of retail grocery stores and if you are in a position to go to work at once and can make a temporary investment of $1000 we are in a position to make suitable applicant a very attractive offer. This will appeal to a man seeking a permanent connection where your earnings will be far in excess of the average position. For personal interview call at Room 622 HOMER LAUGHLIN BLDG., 315 S. Broadway and ask for Mr. Lyons.

WANTED—HELP—
Male

Investment Required

WANTED—A good man for locating and finding people. Investment $400. Straight salary. Call 601 Tajo Bldg., 1st & BRDWY.

WANT experienced truck driver, for steady job, $450 investment necessary. 731 S. SAN PEDRO.

ASST. $2000 wanted business. (Pay you $300 mo.) 355 S. BDWY. R. 301

IF you have $500 to invest with good position. Call on S., 5601 S. Park.

WANTED—HELP—
Female

ADVERTISEMENTS under this heading are restricted to those offering bona fide positions without any investment required. Positions requiring an investment will be found under the heading: "Investment Required." Educational ads will be found under the heading: "Educational—School, College, Private Instructions." "Business Training Courses and To Learn Trades."

Miscellaneous

LADIES

Opportunity for two refined ladies who are acquainted in Los Angeles, to connect with a sound institution. Experience unnecessary as we train you. No soliciting. J. E. MACON, 604 Natl. City Bank Bldg.

GIRLS for chorus work in Los Angeles. Must be not less than 5 ft. 4 in. Black hair. If engaged girls will be required to wear hair boyish bob. Apply Thursday, 9 a.m., 534 SO. BROADWAY.

CASHIER, asst. bkpr. (restaurant.)
LAUNDRY HELP, chambermaids.
FOUNTAIN and Candy Salesgirls.
CAFETERIA CHECKER, exp.
Housekeepers, cooks, domestics.
Nat. Agcy., Hibernian Bldg., 4-Spng.

YOUNG lady to take care of fruit stand couple of hours mornings each day at Balboa for room and board and small salary. Address C. box 455, TIMES BRANCH.

GOOD paying positions open for general hsework, nurse, maids, cooks, waitresses, etc. GENERAL EMPLOYMENT AGENCY OF HOLLYWOOD. 1650 Cahuenga. GL. 5604.

2 GIRLS bet. ages of 25 & 35. Good personality to care for radio studio & capable handling outside work. Salary & commission. 5203 BEVERLY BLVD. Call 9:30 to 12 a.m.

WANT few middle aged, refined, intelligent women, capable of meeting the public. Apply mornings, 614 NATL. CITY BANK BLDG., 8th & Spring.

WAITRESSES, cooks & kitchen help, maids, houseworkers & couples in & out of town. GREENE'S EMPLOYMENT AGENCY, 143½ S. Bdwy.

WANT neat appearing lady, one with some selling experience preferred, but not actually be necessary. 627 S. BROADWAY, ROOM 412.

EXP. SWITCHBOARD operator for mfg. concern. Must have attractive appearance & pleas. personality. Address C. box 341, TIMES BRANCH.

EXPERT retoucher, capable of handling receptions & general work in portrait studio. Call before 10 a.m. or after 5 p.m. 6142 SUNSET BLVD.

CAPABLE intelligent women as supervisors for Ventura School for Girls. See DR. BELL, Hotel Gates, 9 to 12 a.m.

FEW territories yet available. L. A. & surrounding towns. Apply FRANCO-AMERICAN SHOPPE, 320 Haas Bg.

COOKS, generals and couples, top wages, hotel maids, etc. Swedish American Agency, 101½ S. Bdwy.

3 WAITRESSES of cafe in Santa Ana, $16 wk., bd. MURRAY & READY EMP. CO., 504 Towne ave.

APPRENTICES in alteration dept., age 18 to 25. Apply SWITZER'S INC., 3118 W. 7th.

A FEW energetic and dignified ladies, $100 and bonus. 327 INSURANCE EXCHANGE BLDG.

YOUNG lady to work in orangeade stand, hours 3:30 to 11:30 p.m. Apply Mr. Barnett, 6400 Hollywd. Blvd.

STUDENT can earn room, board & $ month. EFFICIENCY BUSINESS COLLEGE, 747 S. Hill.

CHILD'S NURSE, $80, Couples, $150, mother's hlps. Gen. housewk. Angelus Emp. Service, 406 S. Main.

WIDOW of good appearance to care for bungalow court. So. Pasadena, in exchange for rent. DR. 4884.

WANTED—Girl may learn board, rm. & $25 a mo. while attending MacKay Business College, 612 S. Figueroa.

LADY to take orders, no exp. req. Apply 2-4 p.m. Special order dept., Rm. 434, 228 W. 4TH AT Bdwy.

FIRST class salad maker, tea room. Anderson Emp., 128 W. 3. R. 405.

"LADIES TO WORK HOME"
See help investment classification.

GIRL employed, rm., exchange for care of children, evenings. HE. 9631

Store and Office

BKPR., light dictation, J car $100
BKPR.-steno., building exp........
STENO., part time, young ....
STENO., rapid, gd. personality....
STENO., asst. bkpr. El Monte......
STENO., comptometer, young.......
STENO., multigraph ....
STENO., casualty or auto ins......
STENO., asst. bkpr., Ariz.........
BKPR., typing nr. Pomona ....
Pacific Audit & System Co., Inc.
829 Story Bldg. (Agcy.) 6th-Bdwy.

STENO., German & English $100
STENO., relieve P. B. X. $100
STENO., publicity ....Open
STENO., insurance, S. Diego......Open
BKPR.-STENO. $100
CANCELLATION CLERK ....Open
TYPIST, Speak Spanish ....
TYPIST ....
BUSINESS SERVICE BUREAU
412 Spreckels Bldg., 714 S. Hill, Agy

POLICY writer, auto ins ....
Steno., good fig. ....
Typist, P.B.X., live home, ...
Steno.-dicta. opr., east side......
Steno., policy writer, gen. ins....
Typist, Elliott-Fisher bill clk.....
Bkpr., steno., small ofc. auto....
CONSOLIDATED AGENCIES, Inc.
931 Bartlett Bldg. (Agcy.) 7th-Spng.

MILLINERY SALESWOMEN
MUST BE THOROUGHLY EXPERIENCED & CAPABLE OF HANDLING HIGH-CLASS TRADE. GOOD SALARY. REFS. REQ.
7TH ST. SMART HAT SHOP
631 W. 7TH ST.

EXPERIENCED saleswoman of good appearance & personality, also unusual ability to sell. A splendid opportunity is offered in ladies wearing apparel. Salary and commission. Apply 752 W. 7TH.

WOMAN of good personality able to meet the public to take charge of office. Must have local knowledge of mtgs. and trust deeds. Salary and commission. 723 SECURITY BLDG., cor. 5th and Spring. TR. 9269.

STENO.-secy. (25-30) ....$115-$135
BKPR., lt. steno ....
STENO., file clerk, single ....
TYPIST, good at figures ....
Cancellation clerk, ins. exp.....$100
EMPLOYERS' SERVICE BUREAU.
517 Merritt Bldg., 8th-Bdwy. Agcy.

THOROUGHLY exp. cancellation clerk, knowledge bookkeeping preferred. Must know rates & be efficient. Ans. giving age, exp. in detail & telephone number. Address C. box 434, TIMES BRANCH.

6 GIRLS for minor office position, ½ days in exch. for secretarial courses & some salary. UNION BUSINESS COLLEGE, 1007 S. Grand ave.

WANTED—Stenographer for mortgage business, experience in financing preferred. Write stating qualifications & salary. Address C. box 373, TIMES BRANCH.

BKKP: $125 up. Legal steno: $115-$125. Asst bkpr-light steno: $100. F. S. BEAVIS, Agency since 1912. "EVERYTHING HUMAN FOR THE OFFICE." Chapman Bldg.

EXCEL. pos., coming up every day, for efficient office help, no advance fee. 25% chg. Please reg. B. & T. AGCY., 1210 Rives-Strong Bldg.

EXPERIENCED mortgage stenographer, state age, references, and salary. Address B. box 437, TIMES BRANCH.

WANTED—Ten ambitious girls may earn tuition by assisting with light office wk., half days. MacKAY BUSINESS COLLEGE, 612 S. Figueroa.

DR.'S office asst., young grad. nurse, surg. clinic exp. Typing, local ref. Address C. box 439, TIMES BRANCH.

YOUNG lady of pleasing personality for afternoon work in real estate office. Must be a good typist. Salary $10 wk. 6089 SUNSET BLVD.

MIL. trim., $30, slswmn., $22.50, Typist, ins. rapid, single, $90.00 BUSINESS WOMAN'S REGISTRY, 704 Hollingsworth, 6th-Hill. Agcy.

STENO $110
STENO., clerical $100
L. A. EMPL. BUREAU. (Agcy.)
618 Cons. Bldg., 6th and Hill sts.

FOUNTAIN GIRL ....$18 wk.
SUMMERS & SUMMERS (Agcy.)
216 Consolidated Bldg., 607 S. Hill

P.B.X., law exp. ....
STENO., escrow, temp $100
B. & I. AGCY., 508 Pac. Mut. Bldg.

WANTED—AN EXPERIENCED MILLINERY Saleslady. Apply 535 S. Broadway, 3rd floor.

YOUNG lady, experienced automobile insurance underwriter. Good future if capable. Ph. for appt. TU. 7787.

GIRLS prepare on COMPTOMETER, day-nite classes. HEINZ COMPT. SCHOOL, 541 Douglas Bldg.

POSITIONS FOR EFFIC. MEMBERS, NO AGY., BUS. WOMEN'S CLUB, 442 BRADBURY BLDG. VA. 2122.

EXPERIENCED steno. for German & Eng. 236 SAN FERNANDO BLDG.

A1 COMPTOMETER OPR., $100.
326 Mer. Natl. Bank Bldg. (Agcy.)

WANTED—HELP—
Female
Store and Office

BKPR.-STENO. (25-30) $125
STENO.-secy. (22-28) $125
MULTIGRAPH operator $100
CANCELLATION clerk, ins $100
BOGARDUS EMPL. SERVICE.
802 Com. Exch. Bldg. 8th-Olive.

BRIGHT girl, typist preferred, salary and tuition. 623 Black Bldg.

Business Training Courses

STENOGRAPHERS — Enroll for our SPECIAL REVIEW and SPEED CLASSES and be certified for GOOD PAYING POSITIONS. Many openings now. Day and evening classes. COMMERCIAL EXPERTS' TRAINING INSTITUTE, 909 S. Hill.

SECRETARIAL—Gregg shorthand, typing 3 mo., $50. Book-kpg. & banking, 3 mo., $50. Comptometer and typing, 6 wks. $25. Half day, $10 mo. Nite $7. Positions Central Business College, Est. 1905. 1728-39 W. 16th. Any car 16 & Ver.

POSITIONS waiting, learn COMPTOMETER, BURROUGHS, ELLIOTT-FISHER bk-kp., 6 wks. course. Secretarial, BOOKS & typing free. Day-night class. FIGURES SCHOOL, 605 W. 7th st. 2nd fl. TU. 4101.

COME in and learn our NEW METHOD of earning your way through school. Some salary. EFFICIENCY BUSINESS COLLEGE, 747 S. Hill.

SHORTHAND, Dillon, reporter & private teacher. Wilcox Bldg., 19th yr.

Saleswomen and Solicitors

REAL ESTATE
We have an opening for one or two aggressive saleswomen to start in our organization in the capacity of hostess, commission basis, attractive and interesting work. Apply in person to Mr. Hoit.
CHELEW & HOIT.
DR. 4286. Wilshire at Harvard.

SOLICITORS—
WE HAVE IT. THE $$$$ MAKING, GO-GETTING REAL ESTATE DEAL OF 1926. IF YOU WANT IN ON BIG MONEY, ANSWER. NO DEAD ONES. THIS IS FOR LIVE WIRES ONLY.
CHAMPS.
9:30 a.m. 603 S. VERMONT AVE.

SOLICITORS
We have the finest proposition in town. Our property is close in and priced to sell. We pay for each prospect in addition to bonus and commission. See Mr. Kalbfell, mornings only, 721 W. 9th st.

WANTED—HELP—
Female
Professions and Vocations

GRADUATE NURSES
Surgical $85-$110, B.R.L., Ob. $90, B.R.L., gen'l, $85-$95, B.R.L. historian, $125, r.b. DR.'S & NURSES' REG., 408 Ferguson Bldg.

GRADUATE nurse to accompany convalescent mental patient to Ohio. State exp. Give references. Address W, box 75, TIMES OFFICE.

DANCING instructors and chorus girls, no exper. necess. Apply 401 Ballroom, 401 N. MAIN, 7:30 p.m.

Investment Required

PARTNER, opportunity for lady with sml. inv. to become affiliated with lge. concern. Knowledge of law steno. & coll. exp. Suite 555, 124 W. 4TH ST.

GOOD money working at home at embroidery work. 820 W. 8TH ST.

MAKE real money at home, needlewk. & tint. 832 W. 58TH ST. Hrs. 10-2.

WANTED—HELP—
Male and Female
Miscellaneous

WANTED
MAN & WIFE for out-of-town work. Wife to cook for about 10 men. Man for general utility work.
SO. CALIF. EDISON CO.
Employment Dept., 619 Fay Bldg.

ARTIST WANTED—With some ability at drawing in pencil, pen and ink. You are given the opportunity to EARN and develop your talent at home if desirable. Write all information and phone number to AB, box 123, TIMES OFFICE.

MAN or woman capable of meeting the better class of public as security salesperson. Chance for good investment. Also demonstrators needed. 1150½ LEMOYNE ST.

MAN & wife to care for bungalow court in exchange for rent. S. Pasadena. DR. 4884.

WILL give apt. to couple for janitor services. Call 10 to 12 a.m. 3070 GIRARD ST.

MARRIED man and wife some experience for alfalfa ranch. Phone 53165.

Investment Required

MAN or woman who can inv. at least $2000, 4 mo. Money fully secured. Good bonus & int. No chance for loss. C. box 311, TIMES BRANCH.

Instruction, Miscellaneous

FLORENTINE Beauty College teaches ...

WANTED—SITUATIONS—
Male
Chauffeurs and Teamsters

COMPETENT chauffeurs supplied at short notice. By hour, day or week. PROFESSIONAL CHAUFFEURS CLUB OF L. A. DR. 4829.

YOUNG MAN, CHAUFFEUR, MECHANIC, 8 YEARS' EXP. DRIVING ANY MAKE CAR. A1 LOC. REF. HU. 5381-W.

COLLEGE student, driving afternoons, Saturday & Sunday, 4 yrs.' experience, good references. 4517 W. 18TH PL. WA. 0124.

CHAUF., gardener, houseman, ref., married, needs work at once. AN. 7108.

EXP. young col. chauffeur wants pos. Will assist with housework, city or country. JACK ADAMS. MA. 3604.

CHINESE young man, chauff., 10 yrs. exp. Priv. fam. Loc. refs. MA. 5280.

Hotel, Restaurant and Club

JAPANESE first class cook, wants a job at hotel or cafe. Have 20 years' experience, speaks good English and Spanish. Address O, box 114, TIMES OFFICE.

CHEF, white, exper. hotel, resorts, priv. family, city or country. ANTHONY CROWN HOTEL. BR. 1783.

COOK, German, Am. & European plan, also pastry, wants work. A. EBNER, 722 Ottawa st. WE. 4516.

GOOD man cook in fraternity or keep house for bachelor. Address M, box 284, TIMES OFFICE.

HOTEL clerk now employed, desires change. Local ref. DU. 6358.

Professions and Vocations

MALE nurse, any case, A-1 ref. DR. 5089 before 10, after 5.

ORGANIST wants church organ. 20 yrs. exp. Phone GLadstone 5684.

Farm and Garden

EXP. middle-aged Swedish man would like to take charge of estate or a smaller place; understands all kinds of shrubbery, flowers, trees and vegetables; can furnish first-class ref. and bond if req. Address O, box 235, TIMES OFFICE.

WE furnish the most competent gardeners, both private and contract. Also pruners, sprayers, fertilizer & lawn men. Southern Calif. Gardeners' Assn., 5481 SANTA MONICA BLVD. Phone GL. 8207.

GARDENER, 42, sgl., fully exp., over 10 yrs.' priv. res. propagat. plants & flowers, handy, take full charge. place. C. Steinert, 311 Wigston.

EXP. Japanese gardener wants care ...

WANTED—SITUATIONS—
Female
Miscellaneous

POSITION wanted by well educated, capable woman with a natural social instinct and executive ability. Three years' business experience and best of references. Address M, box 100, TIMES OFFICE.

POSITION wanted by efficient experienced apt.-house manager, either as hostess in hotel or as manager of high class apt.-house. Best of references. Address M, box 125, TIMES OFFICE.

DISCRIMINATION used in placing domestic help. GENERAL EMPLOYMENT AGENCY OF HOLLYWOOD. GL. 8604.

YOUNG woman, good reader, offers her services to invalids, any place, any time. Excellent reference. Address O, box 88, TIMES OFFICE.

YOUNG experienced colored woman, neat appearance, wishes position as lady's maid; can drive. References. AT. 9123.

REFINED woman as companion to middle-aged or elderly woman or man, day or half day, have nice car. Ph. FI. 0680.

LADY wishes management of small hotel or apt. house. Thoroughly exp. Local refs. Rm. 391, Rosslyn Hotel.

YOUNG lady will render light services for room and board. Address O, box 244, TIMES OFFICE.

GERMAN, exp. child or baby nurse; refined home. Ref. DU. 8008.

EXP. maid, hotel, leave city. If fare paid. Phone MAin 4872.

MOTHER'S care, children, day, hr., eve. 25c & carfare. BE. 1833.

CHRISTIAN lady will go out & care children day, hr., eve. MU. 4033.

EXP. col. girl wishes work of any kind. Pref. ½ day. AT. 6948.

Store and Office

BOOKKEEPER-Accountant, A-1, take full charge and assume responsibilities. B. ALTENBURGER, 947 Magnolia. DU. 2083.

A-1 BOOKKEEPER, OFFICE MGR. 6 YRS. WITH LARGE FIRM. FULL CHG. 2 YR. LOC. EXP. ADDRESS C, BOX 447, TIMES BRANCH.

STENOGRAPHER desires employment three evenings a week. Legal experience. Address G, box 455, TIMES BRANCH.

EXPERT ACCT., AUDITOR, inc. tax. A-1 exec. (28 yrs.) R. E. invest. Con'str. Local ref. Desires good opening. VE. 8854.

POSITIONS FOR EFFICIENT MEMBERS. FREE BUS. WOMEN'S CLUB, 443 Bradbury Bl. VA. 3123.

WANTED—SITUATIONS—
Female
Housekeepers, Domestics, Cooks

POSITION by unincumbered widow, 48 years old, as housekeeper in rooming-house or motherless home, in or out of the city. Write 532 MARGRATE ST., Belvedere Gardens, Los Angeles.

CAPABLE, active woman, white, wishes work from 3 to 7 p.m. Good plain cooking & housework. Personal laundry or will work mornings. 50c an hour & carfare, 6 days. Address O, box 92, TIMES OFFICE.

DISCRIMINATION used in placing high class domestic, hotel, restaurant help. We solicit your patronage. GENERAL EMPLOYMENT AGCY., OF HOLLYWOOD. GL. 8604.

PRACT. nurse, ref., middle-aged, widow. Good masseuse. Excel. southern cook. Wishes engagement. No lndry. 113 N. BURLINGTON. DU. 9864.

MOTHER & daughter with baby want position in home as cook and second maid. Wages $100. Address M, box 46, TIMES OFFICE.

DEPEND on Melruth's BEVERLY Agcy. for best cooks, couples, all domestic workers, only the best listed. Service at OX. 4706 & 5706.

WANTED, by refined middle-aged English lady, position as housekeeper in motherless home. Apply 604 GRANT BLDG.

RELIABLE A1 colored woman for general hswk., exc. home cooking, good refs.; $80 mo., no laundry; in or out of city. Ph. HU. 4178-W.

EXP. col. maid work, apt., hotels. L. A. Holly., Bev. Hills. UN. 5447.

1ST CL. col. cook, wishes position. City refs. AT. 0667.

EXP. col. girl wants ½ day or whole day by week. AX. 4014.

COL. girl wants work as mother's helper, home nights. HU. 6445-R.

GERMAN AGCY., BRoadway 1827. Call for first-class help.

EXP. col. woman wants general housework. AT. 5430.

EXP. col. woman wishes ½ day work by wk. A1 ref. HU. 1297-R.

EXP. col. woman wants ½ or all day work, steady pl. pref. UN. 5447.

REL. girl wants position as mother's helper, $65 mo. HE. 1764.

CAPABLE, refined woman will care for children, day, hour. VE. 2334.

GENERAL work, good plain cook. No laundry. Ref. ME. 2372. $70.

EXP. col. woman wants ½ day gen. housework. AT. 5430.

REL. colored maid, position in small apt. house; refs. AT. 8189.

EXP. woman wants gen. housework. ...

WANTED—
To Rent
Houses

12 TO 18 rms., modern house, yard, gar., close in, priv. party. AT. 1935.

UNFURN. hse. or 2-sty. dup., sep. yd. 3 bedr. N.W. or Hol. $60. GR. 3285.

3 OR 4-rm. unfurn. dble. house, gar. Not over $40. Adults. DR. 5670.

Flats and Apartments

WANTED—3 or 4-rm. sunny flat or dbl. Permanent adts. Reas. Address C, box 442, TIMES BRANCH.

ANNOUNCEMENT

The following subdivisions of Rental Columns will enable TIMES readers to more quickly locate the places they want o rent.

West and Northwest
Includes all west of Main street and all sections north of Jefferson street—West Adams, Pico Heights.

South and Southwest
Includes all south of Jefferson street and west of Main street—Vermont Square, Manual Arts, Angeles Mesa, Goodyear district, etc.

East and Southeast
Includes all east of Main street and south of Mission Road—Boyle Heights.

North and Northeast
All north of Mission Road and east of Glendale Boulevard—Elysian Park, Highland Park, Lincoln Heights, Garvanza, Glassell Park, Huntington Drive.

TO LET—ROOMS—
Furnished
West and Northwest

$30 MONTH
LIVE IN LUXURY AT ONE-HALF THE PRICE. MOST UNIQUE ROOMS IN THE CITY. WONDERFUL COLOR TONES. "SOME BEDS."
THE SAHARA.
1030 S. KINGSLEY DRIVE.

DANDY front rm. & sleep. porch, bath, inst. hot water, laundry, garage, near 3 car lines, 8 min. to city center, all for $5 for 1, $7 for 2 gents. 1275 BELLVUE AVE.

YOUNG MEN
Just the place you are looking for, clean, light, modern rooms, shower baths, phone. Moderate rates. Y.M.C.A., 7th and Hope sts.

NICELY furn., upstairs front rm. for some one who wants to be in a home, Wilshire dist., 3 blks. E. of Vermont, R car. 606 S. VIRGIL.

TO LET—ROOMS—
Furnished
Hotels

NEW HOTEL EL MAR

NOW OPEN

250 outside airy rooms, public and private shower and tub baths.
MODERATE RATES.
Elaborate lobby, telephone, elevator service; steam heat, 5 minutes' walk from business center, yet away from traffic and noise.

325 to 337 S. HOPE.

100 feet north of west end of Third-st. tunnel.

NEW HOTEL VIRGINIA
744 S. BEACON ST., JUST OFF W. 7TH, 4 BLOCKS EAST OF BEAUTIFUL WESTLAKE PARK

Bath, shower, circulating ice water, door mirrors & excellent built-in beds in every room; also twin beds. Beautiful rose (radio) room, ballroom, billiard & cardroom, men and women's clubrooms. $15 week up. Dining room & garage in connection.
JAMES W. WEITZMAN
Telephone DUnkirk 4501.

HOTEL KNICKERBOCKER
New, modern, quiet and homelike, 5-story brick bldg., 1 blk. west of Figueroa st., bet. 5th & 6th, just outside congested district, yet only few min. walk to business center. POT OF COFFEE AND ROLL SERVED TO RM. EACH MORNING. $2.00 day, $10.50 wk., single. $2.50 day, $12.50 wk., double. All rms. priv. baths, or showers. 551 S. FREMONT. BR. 3088.

WHO WOULD HAVE BELIEVED IT? Right downtown and so beautiful and refined. Every room with CONTINUOUS STEAM HEAT, tile bath or shower, unequalled service & only $1.50 up per day, or $35 up per month! Everything is new and we are pleased to show you.

HOTEL BELMONT
HILL AT 3RD ST.
FIREPROOF SOUNDPROOF
300-car garage now being installed in basement.

HOTEL VICTOR
JUST COMPLETED ...

TO LET—HOUSEKEEPING
Rooms

2 NICE clean rooms, suit couple, very cheap. Union near Temple st. Address O, box 96, TIMES OFFICE.

$38 MO. 2 lge. cosy fr. rms., everyth. inc. M & J cars. 428 W. 21ST ST.

$4 WK. up. Lgt., gas, wtr., prk. 1303 Constance, off Pico. Nr. Union.

2 LGE. furn. sunny rms. priv. bath, gar. 1114 Venice Blvd. (W. 16.)

RM. very cheap, elderly couple or elderly lady. AXridge 3718.

LARGE CLEAN ROOM & KITCHEN 257 S. BEAUDRY.

$2.50—GOOD room, hskpg. privileges, men only. 1744 Exposition Blvd.

TO LET—APARTMENTS—
Furnished
Miscellaneous

PRINCE RUPERT APARTMENT HOTEL. NEW AND ELEGANTLY FURNISHED. LOCATED CLOSE IN. DAILY AND WEEKLY RATES REASONABLE. MAID SERVICE. TOURISTS GIVEN SPECIAL ATTENTION. ALL NIGHT SERVICE. INGRAHAM, CORNER WITMER. DRexel 5800.

$65—FIRST FLOOR CORNER APT. 4 LARGE ROOMS, BEST FURNITURE. SEPARATE BEDROOM WITH SEPARATE ENTRANCE. COURTLAND APT. 16 & HOOVER.

FOR rent, beautifully furnished single apartments, reasonable, call or ph. 559229.
ACACIA ARMS APTS.
955 S. Alvarado st.

3, 4 & 5-RM. APTS., private baths, $15 up. Cont. hot water, ph., gas & gar. incl. Unusually large yd. 1015 E. 49TH ST. AX. 6228.

SMITHSONIAN APTS. W. Lake dist. New 2-rm. apt. All outside rms. $55 & $65. DU. 7544. 280 S. CORONADO.

$37.50, $50, up. Turquoise Apt. 631 S. BONNIE BRAE. Stm. heat, janitor, maid serv. Amuse. rm. D, H, R, 9 cars.

MIDWICK APTS., 809 WEST 33RD ST., near Figueroa & W. Adams. U car, lg. beaut. singles. Modern.

NICE furn. apts., 1 blk. Westlake Pk. st. ht., janitor. $30 up. Davenport. 721 S. Westlake. DR. 8193.

$25 TO $37, beautiful SPACIOUS apartments, steam heat, opp. park. 1948-1949 E. 4TH ST.

$40, LGE. light outside sgle. apts. Janitor service. 1345 BOND ST.

EATONIA APTS., 2866 W. 9. DU. 5865. Singles, twin beds. $35-$45.

LADY to share apt. with millinery teacher. Exchg. ref. DRex. 1875.

[illegible]

RENTALS

TO LET—FLATS—
Unfurnished

West and Northwest

5 ROOMS, upper south, beautiful bldg. L. A. High dist. grade school across street, near Junior High, L. A. High stores, bus. Will rent to best offer in next ten days. It is a beauty. Come and look it over. Mahogany finish, garage. 1007 MARNE, corner Country Club, 2 blks. E. of La Brea.

5 BEAUTIFUL ROOMS
EXCLUSIVE SPANISH FLAT

Here is the most beautifully decorated flat in California. Latest decorative and modern features. No other building will compare, reasonable rent. 2633 S. MANHATTAN PLACE. Phone 767268.

5-ROOM upper south, sleeping porch, breakfast nook, all rooms with outside exposure, garage, daily janitor service, Wilshire district. 1½ blocks H car. 822½ S. HOOVER.

5 ROOMS, 2 large bedrooms, Wilshire dist., 1 month's free rent, $75 a month, including garage, ultra mod. M. D. HALL, 717 S. Vermont. DUnk. 0469.

5-ROOM very modern upper flat, close in, walking distance from Westlake Park. Garage, with servants' quarters above. $75. 294 S. CORONADO. VA. 7002.

5-RM. beautiful So. lower, extra bed, tile bath, shower, breakfast nook, gar., convenient store, car; ideal loc. 1521 4TH AVE. $65.

5-RM. beautiful lower corner flat, block off Vermont & 9th St. car. Excellent condition. DR. 2217. 2826 SAN MARINO.

5 LARGE beaut. sunny rms., new, mahog. finish, tile bath, shower, 2 lavatories, dress. rm., 3 pchs., gar. 2339 2ND AVE.

5 ROOMS, beautiful Wilshire corner.

TO LET—FLATS—
Unfurnished

Hollywood

3-RM. new stucco, bkfst. nook, tile bath, sink, ice box, range, 2nd floor. $32. 742½ N. Vendome. HE. 1272.

South and Southwest

5-RM. duplex, $40, air & light all 4 sides, gar., lawn, everything. 826 W. 49th St., nr. Hoover. See MRS. BUTLER, next house E. VE. 2908. MR. CHASE, EL. 1391 or DR. 2780.

4 RMS., have to be seen to be appreciated. $37.50 to nice adults. Call afternoons. 914 W. 17TH ST.

4 5-R. up., low., mod., gar. Adults. Nr. U, J cars. 3206 University av.

4-RM. mod. flat, $37.50. Gar. 221½ W. 32ND ST. Cor. Hill. Adults.

MOD. DUPLEX, 5 large sunny rms., 2 bdrms., brkfst. nk., tile sk. etc. Garage. M car. 867 W. 43RD ST.

East and Southeast

FLATS & stores, N.E. corner 31st & Main. OXford 4079. UNiv. 0136.

MOVING, TRANSFER—
Storage

HAVE several new 2-ton trucks with courteous experienced bonded drivers. $1.75 per hour. TUcker 6248.

TO LET—HOUSES—
Furnished

West and Northwest

17 ROOMS, large house, on Los Feliz Heights, beautifully furnished, Ampico, ballroom & swimming pool, lovely grounds. Party going abroad, will rent reasonable. Ph. Owner, 592813.

10-RM. stucco, $200. Excl. Lafayette

FLINTRIDGE

One of the showplaces of Southern California. 5 acres beautifully landscaped. Large swimming pool. Spanish type home, 3 master bedrooms, 3 baths. Servants' quarters, 2 baths. Rare and beautiful furnishings throughout. This distinctive home commands an unsurpassed view. $1500 per month on lease, including water and gardener. Call Mrs. Sangster or Mrs. Phinny, DUnkirk 2680.

THE FRANK MELINE CO.,
Ambassador Hotel Office.

NEW WINDSOR SQUARE

9 rms., 3 master bedrooms, 2 baths up. Maid's room and bath down. Beautiful patio, unit heat, this is exquisitely furnished, complete in every detail. Below value at $400.

HOWARD & BOSWELL
3461 W. 6th st. DUn. 1345.

SOUTH Hollywood, cozy 5 rms. & bath, gar., shade trees, lawn, nicely furnished, good car service. $80. 1224 N. HOBART.

1424 S. MANHATTAN PLACE.
Thirteen-room house, 3 baths, dbl. gar., chauffeur's quarters, completely furnished. ROch. 1828.

FREE RENTAL INFORMATION
HARRY GROSSMAN
204 Haas Bldg. TU. 2471.

BEAUTIFUL 3-room house, light & water included. Garden cared for. $65. FI. 3720. 117 S. Benton Way.

Hollywood

10 RMS., furn., 5 bdrms., sleep. pch.

TO LET—BUNGALOWS—
In Courts

Furnished

4-RM. beautifully furnished bungalow, 1 bedroom, also disappearing bed; all lge. rooms. $60 per mo. Garage. 4209½ BURNS AVE. off N. Vermont nr. University of So. Cal. Phone TU. 5925 or 590-189.

4 AND 5-RM. bungs., close-in, 2 beds. 634 E. Adams, 127 W. 27th. Fs. ap. $35 and $40. Owner, 141 W. 27TH.

4-RM. attrac. furn. bung., $60, gar. optional, S car, adlts., 929½ N. Serrano.

3 LGE. rm. sep. bung., $25 with gar. Gar. optional. ½ blk. W. Adams car and schools. 2618 MANSFIELD AV.

3-RM., $40. 2 sh. blks. W. of Hoover & 32nd. 2128 WILMOT ST.

3 RMS., extra bed, tile bath, overstf. Nook. 1608½ S. ARLINGTON.

MOORE
RENTAL SERVICE
FREE
We have all kinds of rentals in all parts of the city. 414 STACK BLDG. TU. 5902.

ROSE GARDEN COURT
Beautifully appointed 4-room bungalow, elaborately furnished, overstuffed furniture, tile baths and kitchen, one of finest courts in Hollywood. $60 up. Private telephones. 1166 to 1174 N. HOBART BLVD.

$45—HIGH CLASS SINGLES
Completely furn., overstuff., etc. All tile. GERALD'S beautiful court. E car stops at door. 1760 COLORADO BLVD., Eagle Rock Way. See Mgr., Apt. 5.

PANORAMIC VIEW
Surrounded by beaut. shrubbery.

MISCELLANEOUS

MINUTE MOVIES (All rights protected by The George Matthew Adams Service—Trade Mark Registered U. S. Patent Office) By ED WHEELAN

FURNITURE—HOUSEHOLD GOODS—For Sale, Exchange

Furniture, Household Goods at Auction

AUCTION
Complete high grade furnishings of home. Friday, March 12, at 1:30 p.m. 1211 Poinsettia Drive, off 7200 block, Santa Monica Blvd. Take Sunset bus or Santa Monica car. 4-tube radio set & Brunswick phonograph. Beautiful mohair parlor set, cost $400. Hand decorated dining set, beautiful 7-piece hand decorated bedroom set, on mahogany. Cost over $800. In fact everything pertaining to furnish a beautiful home. Don't miss this sale for bargains. A. L. MOXLEY, Auctioneer. TH. 7995.

AUCTION
WED., MARCH 10, 10 A.M.
3311 SOUTH MAIN.
You cannot afford to miss this week's sale, as we have a fine selected stock of furniture, furnishings and rugs of all kinds and all grades. At 2 p.m. the entire contents of a large restaurant, fountain and back bar. Also office desks, typewriters, safe, etc., to be sold to the highest bidder.
S. BARAK, AUC. HU. 6149.

AUCTION!
THURS., MAR. 11, 10 A.M.
3320 S. MAIN STREET
Regular THURSDAY sale of USED FURNITURE, RUGS, GAS RANGES; kit. tables, chairs, davenports, o'stuffed suites, lamps, etc., consigned to us, to be sold by the piece, without limit or reserve, to the highest bidder.
SECURITY AUCTION HOUSE.
H. H. Greenberg, Auct. HU. 3143.

AUCTION. AUCTION.
THURSDAY, MAR. 11TH, 10 A.M.
1425-27 W. 24 ST. NR. VERMONT
Pianos, Victrolas, mohair & vel. living rm. suite, very fine wal. & mahog. din. & bedrm. sets, lamps, mirrors, Wilton & Axminster rugs, white enamel ranges, refrig., bedding, linen, etc. Come prepared to buy. LIBERTY AUCTION COMM. CO. A. N. ABELL, AUCTIONEER.

AUCTION
FRIDAY, MAR. 12, 10 A.M.
1848 W. ADAMS ST.
Attend this all day sale of furniture. Medium and high grade, parlor, bedroom & dining room suites. Everything to furnish the home.
J. P. Joyce, Auctioneer. Phone EMpire 0138.

FURNITURE—HOUSEHOLD GOODS—Wanted

WANTED—FURNITURE AND HOME FURNISHINGS IN ANY QUANTITY ALSO ANTIQUES, ART PIECES, ORIENTAL RUGS, SILVERWARE, [illegible]

MUSICAL INSTRUMENTS—For Sale and Exchange

HELEN IN TROUBLE AGAIN
Folks here I am again with another flock of piano buys. This big 10-story storage Co. is jammed to the doors with all sorts of pianos. Hundreds & hundreds now on sale. Little beautiful upright pianos some as low as $47. Dainty sweet tone baby grand pianos many makes, some as low as $295. Elegant player pianos, hundreds of them some as low as $98. I really believe I have the lowest prices & easiest terms in town. Come down and see me. Just ask for Helen and she will give you a square deal." LINCOLN PIANO STORAGE CO., 800 N. Spring st. at Alpine. Take E. W or 3 car, get off at Broadway & Alpine, walk one block east. I am here from 9 in morning till 5 in the afternoon. Ph. ME. 1441

BRUNSWICK
RADIOLA PHONOGRAPH
COMBINATION
USED AS DEMONSTRATOR
Has Super-Heterodyne installed: was $411.60; one only, at $298.50
BIRKEL MUSIC COMPANY.
446-448 S. Broadway.

EVERY PHONOGRAPH MUST GO
All new Brunswick machines reduced 40%.
Others reduced to a fraction of their former prices.
Brunswick Royal was $115, now $63
Brunswick York was $150, now $90
Victor No. 300, was $290, now $125
Victor No. 125 was $275, now $125
Columbia console, was $150, now $69.50.
All guaranteed and terms to suit.
BIRKEL MUSIC CO., 446-8 S. Bwy.

GRAND PIANO BARGAIN
To reduce stock of grands we are allowing substantial discounts on floor samples.
Weber-Kurtzmann.
Haines-Holmes and others.
Prices as low as $475.
Westlake Branch.
BIRKEL MUSIC CO.
2402 West Seventh.

PLATT is factory distributor for So. Cal. for the following world renowned pianos: Kranich & Bach, A. B. Chase, Kimball, Lester, Cable-Nelson, Straube and scores of other fine pianos. Many bargains in following used pianos: Steinway, Chickering, [illegible]

High Grade
KURTZMAN UPRIGHT
Used but in elegant condition, beautiful tone. Special at
$298
BIRKEL MUSIC CO.
446-48 S. Broadway

BARGAINS in used saxophones, trombones, clarinets, cornets, piccolos, alto and bass clarinets. You can save money by making your selection here. Every instrument guaranteed. Easy terms if desired.
SO. CALIFORNIA MUSIC CO.,
806 S. Broadway.

The Famous WEBER
Used upright piano, noted for its sweetness of tone, just one at this price—
$215
BIRKEL MUSIC CO.
446-48 SO. BROADWAY

MUSICAL INSTRUMENTS—Wanted

CASH for pianos, needing repair, piano tuning. EM. 0174.

PAY cash for exc. radio for used piano or grand. Phone VA. 0256.

RADIO, WIRELESS APPARATUS For Sale, Ex., Etc.

IF YOU are looking for a radio, see the best buy in town, the nationally famous Thermiodyne 5-tube radio, a few of which remain from our record-breaking sale of last week. It is priced $93.70 complete with loud speaker, ready to attach to your aerial. $8 down, $8 month, buys one. MAY CO., Music Section, 4th floor.

5-TUBE reflex, operates from light socket, installed complete, $69. Highest quality parts, 2-tone cabinet, fully guaranteed. 2603 W. 54TH ST. VE. 4194. Sunday 10 to 6.

BEFORE buying a radio, you should see the "Sheldon" for short and long wave receiver. In the Security Bank, 7th & Spring, or call at factory, 943 WALL. TU. 6087.

RADIO battery recharged, rental battery furnished, called for & del., all $1. 965 VENICE BLVD. BE. 1142.

5-TUBE radio, tubes, bats, cab. $25 horn. All for $65. 3923½ SUNSET.

MACHINERY, ALL KINDS—For Sale and Exchange.

MACHINE shop, ready to go. 22-inch mill. Universal tool grinder, 20 in. power feed drill, bench drill, large & small grinding stand 15x8, heavy [illegible]

MISCELLANEOUS—For Sale

Office and Store Equipment

SALES FILES DESKS FILES RUGS on 2ND ST. 211-19 W. 2ND ST. on 2nd st. 2 stores on 2nd st. Packed with new & used office equipment of all descriptions. Nothing but bargains. You'll find on 2nd st. anything you need for your office at a great saving. We carry the best and largest stock in city. We defy COMPETITION. Our SHREWD buying ability will SAVE you money. Mr. Buyer, after your search, satisfy yourself by visiting 2nd st. 2nd st. is becoming the headquarters of the office equipment business.
NOTICE
We carry a large stock of filing cabinets of several makes. High, medium and cheap grades to suit your pocketbook. We have single drawers, 2 drawers, 3 drawers and regular 4-drawer files, also filing safes on 2nd st. for new & 2nd-hand equipment. We buy, we rent, we exchange, we save you money. Betw. Spring on 2ND ST. and Broadway.

TEN OFFICES OF OAK, MAHOGANY & WALNUT FURNITURE, CONSISTING OF ROLL-TOP & FLAT-TOP DESKS, ALL SIZES, TYPEWRITER DESKS, TABLES, CHAIRS AND OFFICE ACCESSORIES, TO BE SOLD AT VERY LOWEST PRICES. 321 I. W. HELLMAN BLDG., 124 W. 4TH ST.

STORE FIXTURE BARGAINS
Overstocked on reconditioned trade-in goods. Large selection of all kinds of store and restaurant fixtures, soda fountains, showcases and wall cases. Priced to move. Easy terms. Western Showcase & Fixture Co., 517-519 E. 9th st. Near Wall.

SHOWCASES, SODA FOUNTAINS, FIXTURES, OFFICE PARTITIONS. Immense stock, priced right. WEBER SHOWCASE & FIXTURE CO., 316-330 S. Los Angeles st. Phone HU. 0460.

SHOWCASES, ice cases, cigar cases, scales, registers, ice boxes, counters, meat cases, fans, st'm tables, ranges, stools, dishes, comp. outfits, nr. new. Real buys. We have everything. Terms. Open eves. 3605 S. MAIN.

RESTAURANT CHINA, IMPORTED, VITRIFIED, HIGHEST QUALITY, AT DIRECT IMPORTER PRICES. LYON & CO., IMPORTERS, 2261 E. 15TH ST. PHONE TR. 7565.

SHOWCASES, store, office, butchers, restaurant fix., new & used, bought, sold, exchanged. Cash or terms. PACIFIC SHOWCASE & FIX. CO., 412 E. 9th st. MAin 4479.

JEPSON'S unique marble fixtures, suitable for tailor shop or men's clothing and furnishings. Cash reg- [illegible]

MISCELLANEOUS—For Sale

Houses, Build'gs—To Be Moved

2-STORY 10-rm. res., 36x54, remodeled into 2 apts., approx. $1700 del. in city with new roof. 4029 OAKWOOD Kress House Moving Co. MU. 3201.

2-ROOM Cal. home, wiring $125 delivered in city. 822 E. 15TH ST. Rear. Kress House Moving Co.

3 HOUSES to be moved. Call WH. 8114 or GL. 5419.

BUNG., 1828 S. VERMONT AV. Your own price. Owner, 648 Maple.

14-RM., 2-story incl. furniture. Call at 110 E. 15TH ST.

BOATS, YACHTS, ETC.—For Sale, Ex., Wanted, To Let

SKIFFS, dories, dingies & duck boats. Reas. price. AX. 3977. 167 E. 46 st.

WANTED—Miscellaneous

BOOKS BOUGHT—
HOLMES BOOK CO.
BOOKS OF EVERY DESCRIPTION PURCHASED
740 S. MAIN ST.
Phones—TR. 2285, TU. 8898.

BOOKS BOUGHT
Best cash price for all kinds of salable books. Buyer will call.
ROGERS' BOOK SHOP
522 W. 6th st. VAndike 9906.

WANTED—Desks, roll and flat, for 2 offices, also safe & filing cabinet, will pay spot cash. MR. KAHN, MEtropolitan 1178.

BOOKS BOUGHT, choice & rare books wanted. Buyer calls. DAWSON'S BOOKSHOP, 627 S. Grand. TU. 2250

OFFICE fur., files, safes of all descriptions, highest cash prices pd. Posses, your conv., call Miller, MA. 6982.

WANTED—USED OFFICE FURNITURE. CALL DAVIS, TRinity 8724.

WANTED, office furn., safes, etc. Call SKEELS, 1914 S. Main. WE. 6105.

RESTAURANT EQUIPMENT—wanted to buy. Must be chp. Call MA. 3243.

OFFICE furniture bought for cash Call ME. 3573.

WANTED—Spot cash for used office furniture. WE. 5385.

USED tools, camp, cowboy equip., saddles. 269 S. Los Angeles. MA. 1148.

Clothing—Furs, Discarded

CALL HE. 3653, we will pay you cash for ladies', men's, children's discarded clothing of high quality. Buyer will call. CINDERELLA SHOP, 5414 Santa Monica Blvd. [illegible]

SWAPS—All Sorts

WEST ADAMS DISTRICT
7-room Spanish type stucco bungalow, 3 bedrooms, double garage. This is a beautiful bungalow, extra well constructed. Will swap $3000 equity for good first mortgage or trust deed. See owner.
B. N. ARNDS,
1000 Lane Mortgage Bldg.
8th and Spring.
TUcker 5483.

HOUSE—$2500 equity for what have you? Just complete, 6 rms., in Fairfax High School tract. Modern to the minute. No assessments. Bal. at $87 mo., inc. int. Paramount Finance Corp., 327 Insurance Exchange Bldg. Phone TR. 9934.

WILL accept mortgage, trust deed or other paper as down payment on beautiful 7-room home near Wilshire Blvd. and Los Angeles Country Club. Call EMpire 2433 for appointment.

BUNGALOW AND HOUSE EQUITIES from $1250 to $25,000; to trade for clear or nearly clear lots. L. A. HOUSING CORP., Owners. MAIN FLOOR, BLACK BLDG. TR. 5281 or FA. 1217. Ask for Jack Reeves.

MARMON 1923 speedster, special lights, new paint & extras. Want lot or acre in San Fernando Valley. 5302 LANKERSHIM BLVD. Ph. 514 Lankershim.

$3000—CLEAR, 21 acres, Beaumont. $3000—Cl. 20 acres, Palmdale. What for 1 or both? Will assume big mtg. R. Diddock, 756 S. Spring. FA. 0870

PAINT bus., incl. fixtures & equipmt. Oriental antique rugs; for equity in lot or bungalow. GR. 8690.

SWAP acre in grapes, care paid for 3 years. 530 W. 9th st. C. H. PAXSON. TU. 7663.

$3000 eq. in $10,000 8-rm. dbl. bung. at 4417 9th Ave. Want auto, lot or what? Sacrifice quick. EM. 8338.

NEW 5-rm. stucco, tile bath & sink. Will take trade, what have you? Owner, 10475 S. Figueroa. TH. 6186

BUNGALOW, $1300 equity, four-room furnished stucco for lot or what? 1021 C. C. Chapman Bldg.

WANT flat, duplex or court, have $5000 bung. equity and 1st mtg. to exchange. MR. WELLS, VA. 0876.

ODD diamonds, canary color, 3 oval stones, about 3 karats. Wants good closed car. Call BE. 0504.

CAFE, downtown loc.; reas. rent. Well equipped. Sac. at $650 or take good car. Taylor, 1415 S. Main. WE. 5185

GROCERY for lot or what? Owner must leave. 1224 San Fernando Rd.

$1675 EQ. lot in oil fields, trade for diamonds or what? VA. 6852.

RADIOS, all makes. Will trade. What [illegible]

AUTOMOBILES, ETC.—Miscellaneous

DON LEE
THE ONLY GUARANTEE
BUYERS OF USED CARS
CAN DEPEND UPON IS
THE REPUTATION OF THE
DEALER

CADILLACS

PHAETON	NEW SER.		$3150
TOURING	NEW SER.		3050
SEDAN	63	5-PASS.	2750
COUPE	63	2-PASS.	2650
SUBURBAN	63	7-PASS.	3250
TOURING	63	7-PASS.	2250
COUPE	63	4-PASS.	1950
PHAETON	63	4-PASS.	1850
SEDAN	61	5-PASS.	1750
SUBURBAN	61	7-PASS.	1750
COUPE	61	4-PASS.	1675
TOURING	61	7-PASS.	1250
PHAETON	61	4-PASS.	1050
CUSTOM SED.	59	5-PASS.	1650
SEDAN	59	5-PASS.	1050
COUPE	59	4-PASS.	1050
CLUB RDSTR.	59	4-PASS.	875
PHAETON	59	4-PASS.	865
TOURING	59	7-PASS.	750
COUPE	57	4-PASS.	695
PHAETON	57	4-PASS.	595
TOURING	57	7-PASS.	335

OTHER MAKES—CLOSED

PACKARD 6	23	SEDAN	1850
PEERLESS 8	24	2-PASS. CP.	1850
PEERLESS 8	23	SEDAN	1500
STUDE. B. 6	24	SEDAN	1495
HUDSON	24	7-P. SEDAN	1285
BUICK	24	SEDAN	1250
PEERLESS	23	4-P. COUPE	1250
REO	24	SEDAN	1250
BUICK	24	COUPE	1185
NASH	24	SEDAN	1150
JEWETT	24	BROUGHAM	975
STUDE. L. 6	24	SEDAN	835
HUDSON	25	COACH	895
CHANDLER	24	CHUM. SED.	750
MAXWELL	24	TRAV. SED.	650
HUDSON	22	SEDAN	650
LEACH	22	COUPE	450
MAXWELL	23	COUPE	450
CHEVROLET	24	COUPE	395
STUDE.	21	L. 6 CPE.	375

OTHER MAKES—OPEN

PACKARD 6	22	7-PASS.	1250
NASH	25	ROADSTER	1250
MARMON	22	ROADSTER	1250
PEERLESS	24	PHAETON	1150
BUICK	24	SPORT	1095
JORDAN	23	BLUE BOY	950

[illegible]

AUTOMOBILES, ETC.—
Miscellaneous

Sedans for Sale

STUDEBAKER 1923 SEDAN
In fine shape thruout. $725. Terms.
HOWARD AUTOMOBILE CO.
1212 So. Main. WEstmore 6385.

STUTZ SEDAN, 1925.
A beautiful little 5-pass. sedan, driven but 5700 miles. Duco finish, wire wheels, balloon tires, bumpers front & rear, shock absorbers, etc. Price $2250, easy terms.
LYNN C. BUXTON, 1635 S. Fig.

VELIE sedan, 1926. Run only 1600 miles. Six weeks old. Taken on debt. Cost $1995. Will sell for $1495. Small payment down and terms if desired. Am not a dealer. See this car; drive it, buy it and save $500. Ask for MR. ASHTON, 5158 Hollywood Blvd. GL. 2188.

Coaches For Sale

BUICK STANDARD COACH, 1925
Spare tire and all extras.
$250 down. Tms. 1311 W. 7TH ST.

CHANDLER coach, lat. ser. '25. Balloon tires, bumpers. Can't tell from br. new. Sac. $1185. Terms arr. $285 down. 507 S. FLOWER.

CHANDLER 1924 coach, good rubber & paint, $850, terms. 1130 S. Olive.

CHEVROLET 1925 coach. Orig. Duco fin., 2 bumps., 5 good tires. Terms. J. V. BALDWIN, 1417 S. Figueroa.

CLEVELAND '25 COACH
EASY TERMS.
W. P. HERBERT CO.,
1702 S. Figueroa. WEstmore 4326.

ESSEX COACH latest 1925. Pos. perf. mech., disc wheels, good rubber. Priced to sell quickly, $595. Terms.
ANDREWS & ANDREWS
1626 S. FIGUEROA. WE. 4275.

ESSEX coach, 1925, like new. Many extras. Easy terms.
H. G. McKINNEY
1830 S. Figueroa.

ESSEX late '25 coach, just like new throughout, balloon tires and a buy at $595. Terms arranged.
909 S. OLIVE. TUcker 7192.

ESSEX Coach, 1925, excellent condition. $575, cash or tms. H. E. Waggoner, Inc., 1540 W. 6 st. WA. 1254

ESSEX coaches, '26 models. Finance Co. cars, guar. Save $300, almost new, $125 dn. 1100 W. 7TH.

ESSEX coach, 1925 model, looks and runs like brand new. Sac. $495. Terms $185 down. 507 S. Flower.

ESSEX coach, 1926, brand new, driven few miles, sac., $595. Terms arrg. $150 down. 507 S. FLOWER.

ESSEX 4 coach, '23. Good cond. 597-667. 1416 N. ALEXANDRIA.

HUDSON coach, 1926, fully equipped, looks like new. Biggest bargain in city. Might rent. Hudson speedster, '25 model, balloon tires, disc wheels, good paint, splendid condition. Snap. Essex coach, 1925, splendid condition. Bargain. H. L. CROCKETT, Hudson-Essex Dealers, 961 S. Flower.

AUTOMOBILES, ETC.—
Miscellaneous

Automobiles Wanted

WANTED FOR CASH
LINCOLNS, CADILLACS,
PACKARDS, BUICKS.
HARMON & ATWOOD
2144-6-8 West Wash. EM. 7964.

PHONE your want ad to The Times. No credit arrangement necessary. Courteous, experienced ad takers, day and night, will help you with your copy if desired. MEtropolitan 0700.

PAY CASH TO PRIVATE PARTY FOR BARGAIN IN LATE MODEL CAR OR FOR EQUITY NO DEALERS. CALL AT RESIDENCE. 206½ W. 43RD ST. PH AX. 2210.

50 LATE model cars wanted for cash. Also equities. Best cash prices.
GOODMAN-O'ROURKE MOTOR CO.
1929 S. Figueroa. WE. 6103.

WANTED—Ford truck, stake body, have Ford sedan. DU. 2760.

FORDS FORDS FORDS
All kinds, cash. 108 W. PICO ST.

CASH for 1926 closed Nash, Buick or Oakland. No dealers. WH. 5996.

Automobiles for Hire.

NEW CARS DRIVE YOURSELF
RATES LOW
FAIR AND COURTEOUS TREATMENT. LARGEST RENTERS ON COAST.
STILLWELL'S AUTO LIVERY
810 & 936 S. GRAND. TR. 1181.

CULTURED young man who knows every point of interest in California has a Packard "8" four passenger sport touring car for rent by the month. GRanite 9286.

FORDS, 50C PER HOUR.
You drive. No mileage. Also Maxwell, Hudson, Dodge, Ford truck, Reo Speedwagon. THE FORD LIVERY. VA. 7834; 619 S. Flower.

LATE model sedan with or without driver. Hour, day, wk. or mo. Go anywhere, any time. Know Calif. thoroughly. BE. 9856.

NEW CARS FOR HIRE.
Day, wk. or mo. Phone for our proposition on 3-mo. plan. WA. 1254.

NEW landau sedan, rate $2.50 per hour. Owner drive. RO. 1943.

Accessories, Parts & Equipment

USED FORD ACCESSORIES
MOTORS, BODIES, REAR ENDS, WIND SHIELD, WHEELS, ETC.
FORD BARGAIN CENTER
J. A. NADEAU CO. HU. 2246.
Central & Slauson Always open.

Automobile Painting

WE varnish or repaint open cars, $15 to $35; closed, $25 to $50. Expert work. "Doll 'Em Up." 8th & Alvarado or 6151 Hollywood Blvd.

MOTORCYCLES—
And Bicycles

HOUSES—
For Sale

Miscellaneous

LOOK AT 715 S. HOBART
OPEN 1 to 5 TODAY

A gorgeous 12-room residence with an ideal floor plan. Reception hall and main rooms finished in mahogany. 4 very large master bedchambers. 2 tiled baths. Maid's quarters & bath. Chauffeur's room in garage. One of the most attractive homes in this exclusive section. Look it over.

$20,000
HANDSOME SPANISH HOME
ON WINDSOR BOULEVARD
THE NUMBER IS 936
This home has 9 lovely rooms. The lot is 50x170. Lower hall has nice reception hall, living, dining and sun room and breakfast room.

Upper floor contains four nice bedrooms and two baths. It represents a real bargain at the price asked.
OPEN TODAY 1 TO 5.
JAMES J. DONAHUE
Wilshire cor. Western. DRexel 4981

BY OWNER
WINDSOR SQUARE

New 2-story pressed brick house, description of which is as follows:

1st Floor: Center hall, living-rm. library, dining room, breakfast rm., kitchen, maid's room with bath.

2nd Floor: 4 unusually large bedrooms.

Additional: Unit system of gas heating. 3 baths besides shower. Main rooms finished in mahogany, hardwood floors, thruout. Walls & ceilings decorated in oil on canvas.

Corner lot 95x170, with double garage and man's room with bath. Very best neighborhood, being

554 S. IRVING BLVD.
Corner Sixth.
OPEN FOR INSPECTION

FOR SALE by owner, just completed genuine value, finest construction, four wonderful new 7-room bungalows, 3 bedrooms, 2 baths, electric furnace, English type brick veneer also Spanish type, large living & dining-room, finished in genuine BLACK WALNUT, paneled and beamed ceilings, textured walls, oil decorations throughout, craft stone mantels, bronze hardware & wrought iron fixtures. Quarter sawed oak floors, lovely breakfast room, 3 lge. bedrooms, 2 beautiful baths, COLORED TILE wainscot, large mirror, separate shower, electric heater, finest Crane plumbing fixtures, cedar closet, double garage, lawn & shrubbery. 415-425-435-439 NO. EDINBURGH AVE., Prices very low. Small cash payment, terms to suit OWNER. WA. 5311.

FOUND AT LAST

HOUSES—
For Sale

Miscellaneous

OPEN FOR YOUR INSPECTION
BURTON & CO.'S SPECIALS

50-FT. CORNER DUPLEX
$16,500. $4000 cash.
10 rms., 3 baths, 2 bedrooms on second floor. Brand new. 1044 S. Tremaine.

LAFAYETTE SQUARE
See this and you won't look further. A new Spanish 2-story home. 9 rooms, 4 bedrooms, 3 baths. Best buy in Lafayette Square. $22,500. Ideal floor plan. 1626 Wellington Rd.

A WILSHIRE GEM
10-room Colonial st. house, completely and elegantly furnished for $26,500. 10 rms., 5 bedrms., 3 baths. 4052. Ingraham st. Call MRS. BRIGHAM. DU. 8941. Eve. & Sundays or
BURTON & CO.
WESTERN AVE. AT 10TH ST.
EM. 9171.

AN UNUSUAL PROPOSITION
IN A WONDERFUL HOME
$45,000
NEARLY AN ACRE
in exclusive residence square.
Several thousand under value. Ground alone worth $35,000. House would cost $30,000 to build. Elegant ultra-modern stucco home, full tile roof. Beautiful mahogany finish, hand decorated canvased walls. 11 rooms, 3 baths, library, sun porch, 9-unit gas furnace, ice manufacturing plant, etc. Complete chauffeur's quarters in garage. Extensive sprinkling systems. Quantities of ornamental & fruit trees, flowers and shrubs. The home for gentle people. It will surprise you. See this at once, if looking for a high-class home at a sacrifice.
KELLS & GRANT
Wilshire at Western. DUnkirk 8000

$5000 CASH
9 ROOMS 3 BATHS
COLONIAL RESIDENCE
$18,500
West of Western ave., between Wilshire and 10th st., close to Wilton grade school, and convenient transportation to L. A. High and downtown. An excellent home for the large family looking for quality, comfort, and small investment. Main floor consists of center hall, living room, dining room, den, kitchen, sun room and maid's quarters; upstairs are four bedrooms, two baths and sewing room. 85-foot lot. Double garage. MR. QUINBY.
BURTON & CO.,
Western Ave. at 10th St.
EMpire 9171

HOUSES—
For Sale

Miscellaneous

OPEN FOR INSPECTION
823 N. FULLER AVE.

$10,500 EASY TERMS
3 TILE BATHS & FURNACE

SEE THIS TODAY! Wonderful floor plan. 6 large rooms, 3 bedrooms, extra large lot! Breakfast alcove. ½ block from bus line, near high school. Go and see, or call MR. CONRAD, with
ERNEST A. BECKER, Jr.
607 S. Western ave. DU. 1000.

$4000 TAKES our $5000 equity in 6-rm. Spanish stucco bung., Windsor Sq. Own. 332 N. Bronson. GR. 4495

$50 DN., new 4-R. stuc., $4895, cut to $4600. Own., 546 DOUGLAS BLDG.

West and Northwest

STUCCO BUNGALOW, $1000 DOWN

Wilshire district. 3 bedrooms. All conveniences. Double garage. Fine neighborhood. Balance at $74 per month. Call Mrs. Sargster. DU. 2680.
THE FRANK MELINE CO.,
Ambassador Hotel Office.

LOOK. LOOK. LOOK.
BUILDER'S SACRIFICE

Just completed Spanish bungalow, 534 Sierra Bonita av., nr. Melrose. 3 bdrms., 2 baths, brkft. rm. Large living and dining rm., canvas walls with hand oil decorations. Built-in refrigerator, mirror doors in bedrms. No reas. offer refused. SEE BUILDER ON PREMISES. PH. HE. 3580.

JUST MARRIED

All right, fine. Now bring your suitcases and look at this beautiful new 5-rm. stucco, on hilltop. Wonderful view, No. of Pico. Furnished to the last hairpin. You will unpack and stay. $9500 or $8000 unfurn. $2500 cash, bal. easy. 1346 S. RIDGELY DR. WH. 5216.

TWO-STORY SACRIFICE
8-room home on highly restricted Victoria ave. Lot 55x146; den and sun parlor first floor, three bedrooms on second floor, built 3 years ago; and in fine condition. It's a genuine bargain at $12,000, $3000 cash. Ask for Mr. Best.
CLARENCE URBAN,
2356 W. Washington. EMpire 5213.

$7500 FOR $5500.
This is not fiction nor a catchy add, but the ABSOLUTE TRUTH. Must raise $2300 in cash this week and will sacrifice this brand new ultra modern home facing Country Club; to do it. Call GL. 6490 and arrange to see the house immediate-

HOUSES—
For Sale

West and Northwest

OWNER MUST SELL
BEAUTIFUL WILSHIRE HOME
7 ROOM STUCCO BUNGALOW
AT A SACRIFICE PRICE, EASY TERMS

Builder has overbuilt and must make a turn at once. This is one of the most artistic and beautiful bungalows in the entire Wilshire section. Rooms are extra large. Well arranged. Very best of construction. All walls hand decorated on canvas. Gas furnace in cellar. 2 tiled baths. Every built in feature. A home that will suit the most fastidious. Inquire 5849 W. 3RD ST., just west of La Brea. Ph. 5412 Sunday or week days.

ATTRACTIVE room with enclosed sleeping pch. 2 beds, Wilshire home. DU. 1403. 607 S. Kenmore. Garage.

FOR SALE—$8750, close in income bus. lot. House. C car. 1-3 cash. Owner, DU. 6507.

DANDY 5-room bungalow, large lot, must be sold less than value. $5500. $300 will handle. TU. 6112.

4-RM. hse., rear, beaut. lot, 50x150. 3 gar., close in. 733 Tularosa Dr.

$7000, 6-RM. partly furn. bungalow, 10 blks. Westlake Pk. DU. 3135.

South and Southwest

$3250. NICE, small bungalow, suitable for couple. Lawn, flowers, & shrubs. Garage entrance into alley. All improvements paid, including sewer, living room 14x25, kitchen, bath & dressing room. Owner home evenings and Sunday, or write for appointment. Only $450 down & $35 month. Will sell all or part furniture if wanted. Good location. Car lines, bus, stores, schools, etc. 1565 W. 58TH PLACE. THornwall 0566.

$200 DOWN
A beautiful new stucco 5-r. bungalow & garage; it's a dream; dome ceilings; tile bath & kitchen; garage; lawn, shrubbery, all in.
342 W. 95TH ST.
PRICE ONLY $4950.
OPEN FOR INSPECTION.
J. M. CLOSE, Owner & Builder. Realtor.
241 N. Western ave. HE. 2117.

$9000. OWN AND INCOME. $9000
Double stucco, 4 rms. ea.; hdw. floors, built-in buffet, gar., lawn, shrubbery, cor. lot 40x100. 2 blks. Vermont car & bus. Close to schools & market. 1 side rented. $1200 cash, bal. easy terms. Consider mtg. or T. D. as part payment. 1266 W. 65TH PL., cor. Budlong.

5-ROOM BUNGALOW
CLOSE IN, $5775
Owner says sell his nearly new 5-room modern bungalow, double garage on street that has wonderful future. Will take late model car that is clear as part of first payment.
W. J. THOMPSON, 3278 S. Western

HOLLYWOOD—
For Sale, Ex., Wanted, To Let

FACING FORECLOSURE
9 DAYS TO SELL.

3820-3834 Clayton ave., opposite Moreno Heights. 2 new individual stucco bungalows, 5 rms., tile bath and shower, breakfast nook, balcony around entire house, wonderful panoramic view. $2500 under price. Improvements in and paid for. $5500. $1000 cash, bal. to suit buyer. Open for inspection.
For appointment call Mrs. Roberts.

BURTON & CO. Ph. OX. 2316.
Beverly Hills Branch
1413 Wilshire Blvd.

BEST BUYS IN HOLLYWOOD

916 TO 936 SWEETZER AVE.

7 blocks west of Fairfax.
1 block south of Santa Monica.
PRICES $10,500 to $11,500.

GOOD TERMS

CHARLES W. OSTROM
TRinity 1489. DRexel 4843.

A FRENCH chalet in the Hollywood Foothills with 8 rooms and 4 bedrms., up-to-date in every detail. Let your eye dwell on this ad and give it a thought. An unusual house for discriminating buyers. Close to boulevard and has a gorgeous view of the city. Price and value are not on speaking terms. I am only asking $19,500 for a house worth $25,000. Call for DAVID EVANS at HE. 2161.

LOS FELIZ BARGAIN
$12,500

Six-room Spanish home in Los Feliz Square, two bedrooms, breakfast room, tile bath with shower, lot 50x135. This home is modern and in best condition and priced $2000 under value. Call MR. PERRY, OL. 5421.

3 NEW HOMES
VERY DESIRABLE
An English type, $35,000. Spanish, $30,000. Aztec, $25,000. Built by experienced Hollywood builders with every imaginable feature expected in a real home. Terms if desired. See MRS. HODGE at the English home, 5009 HOLLYWOOD BD. 1 to 4:30 p.m. daily, or phone 592112

HERE'S A BARGAIN
AM MOVING TO BEVERLY HILLS.
Will sell my beautiful English stucco bungalow at extremely low price.
Six lovely rooms and a separate small bungalow for maid.
1632 GARDNER, just south of Hollywood Blvd. See it today. Owner. GR. 7220.

BEVERLY HILLS—
For Sale, Ex., Wanted, To Let

HIGH CLASS IS OUR DISH

The esthetical signification of the Hellenic acropolis as a civilizing impetus to all occidental cerebration derived according to Taine from its geographical situation, contemporaneous classical antiquity, acclaimed its supremacy in the realm of extra-mundane and suproterrestrial considerations. Analogues yet differing is BEVERLY HILLS. Here we witness the gestating inevitability of a new acropolis—where not only the psychic and meta-physical and intellectual world has carte blanche, but the veritable focal point of a material Tao Teh. Here the wealthy and the moderately wealthy are enthused to find within themselves the Croesus-possibility and about them the circumambient atmosphere, whose inspiring caresses cause the parturition of an ethical and esthetical philosophy whose rhythmical vitality inheres in all lasting institutions.
A. G. O'Rourke, Realtor. OX. 3309
1830 St. Monica Blvd. Bev. Hills
R. Y. Copelin. Sales manager.

TWO BEST BUYS

Second block north of Santa Monica. 50x162. Price $11,750.

Second block north of Santa Monica. 50x161. Price $11,500.

POTTER, RICHARDS & AMES, INC.,
(OXford 1161.)
Wilshire at Rodeo. Open Sundays.

208 S. ALMONT DRIVE
BEVERLY HILLS, CAL.

This gem of a home on fine residential street, offered by owner at bargain price for quick sale. Located one block from Wilshire, close to market and schools. English stucco home. Distinctive living-room and dining-room. Cozy fireplace. Two large bedrooms, large closets with dressing table. Tile bath with shower over tub. Built-in features. Large breakfast room. Up to the minute kitchen. 3 Ward furnaces. Double garage, with laundry. A REAL SNAP AT $10,900. $1000 down. Monthly paymts. easy. Open for inspection daily.

HAVE YOU SEEN

BEVERLY HILLS—
For Sale, Ex., Wanted, To Let

REALISM

A Breath of Old Mexico

Tropical charm embraces every part of this quaint ten-room two-story home, typifying your conception of the bygone California days.

Five delightful bedrooms, massive beam ceiling living, dining and breakfast-rooms. Restful den. Enclosed patio, antique fireplace, roof garden, tiled baths and showers. 3-car garage, spacious maid's and chauffeur's quarters. Electric refrigeration, clever landscaping, artistic pool and water falls.

A home you will be proud to own. See Senorita Bauer on premises at 729 Bedford Drive, Beverly Hills, or call JACK KOERNER, with

THE FRANK MELINE CO., 448 Canon Drive. OX. 6171. Beverly Hills.

"BEVERLY HILLS is ready for the UNIVERSITY."

A LOVELY HOME UNDER $25,000 THOUSANDS UNDER PRESENT MARKET

Stately English stucco, artistic brick encrested entrance, wonderful living, dining and breakfast rooms, 3 light, airy bedrooms, 2 baths, ventilated closets, music room, overlooking living-room, real fireplace, sunny kitchen, maid's room and bath, concrete basement; all rooms beautifully decorated. Double garage, large spacious grounds, lawn and selected shrubbery, all in yard fenced. Second block on famous Camden Drive.

A. G. O'ROURKE, Realtor. OX. 2309. 1820 Santa Monica Blvd., Bev. Hills R. Y. Copelin, Salesmanager.

OUTSTANDING BUYS

Reeves Dr., cor. Res. Inc. 60x129. This is a pick-up at $8000.

CAMDEN DR., a few lots So. of Wilshire, 60x128. Res. inc. This will make the buyer real money. Price, $11,500.

CHARLEVILLE COR., 73x128, a wonderful apt. lot. Priced for quick sale at $17,000.

ROXBURY DR., near Wilshire, Triangle business, 50x153. This is a steal at $31,500.

JOHN L. PLUMMER & CO., 1505 Wilshire Blvd. at Rodeo. Ph. OX. 5607, & OX. 2608.

BEVERLY DRIVE

RIPE FOR BUSINESS

SNAP

$24,000

BEVERLY HILLS—
For Sale, Ex., Wanted, To Let

$75,000—EASY TERMS

Lot 8, Block 3, on Beverly Dr., in the heart of the old established business district of Beverly Hills.

50-ft. frontage on Beverly Drive by 150-ft. deep to a 20-ft. alley.

Since the entire block on both sides of the street is built up solidly between this lot and Santa Monica Blvd., it is obvious that this is the logical location for a high building, even limit-height.

See Mr. Cawthorne, Business Property Department, with

GEO. E. READ, Inc. 467-9 Beverly Dr., Beverly Hills. Phone OXford 6177.

YOUR OPPORTUNITY

A beautiful Spanish 2-story home with individuality in best part of Beverly Hills. 9 rms., 3 baths, roof garden, rare flowers & shrubs, fountain, etc. Lot 85x190. Absolutely a sacrifice as owner is leaving state. Price $28,000; mortgage $9000, 6% interest. Terms arranged. See home at 613 N. Alpine. Open at all times for inspection or call Mr. Atlee.

GEO. GOODRUM CO. (Value.) 243 Beverly Dr. OXford 1127.

150-FOOT WILSHIRE BLVD. CORNER. $450 a frt. ft. TERMS.

A through street, major traffic intersection. UNRESTRICTED & ZONED FOR BUSINESS.

This property is a real fortune maker. A blind man would buy it. Information from MR. McCARTY.

JOHN L. PLUMMER & CO., 1505 Wilshire Blvd. OX. 5607 & 2608 Evening Phone HE. 9643.

HERE IS A REAL BUY ON LASKEY DRIVE

One blk. so. of Wilshire Blvd., where property has reached a value of $3000 per front ft.

This is exceptional income property and at the price and terms of $6150

¼ cash, bal. 6, 12, 18, 24, 30 and 36 mos. Should sell in 24 hours.

ALLOW US TO SHOW YOU. LOWDERMILK CO., OX. 6703. 747 Wilshire Blvd. at Doheny Dr.

PRUESS ROAD business lot, near Country Club Drive, this is the last of the low-priced lots in this section and should show a $2000 net profit in next 60 days. Total price $5700, terms, $3000 cash, bal. 1 & 2 yrs. Quick action will make a quick profit. See Mr. McDowell.

JOHN A. VAUGHAN CORP. 1308 Wilshire Blvd. Beverly Hills. OXford 6168

PRUESS ROAD Near Country Club Drive. $7000. $3850 cash. Owner leaving town must sell. Phone OXford 6147.

COUNTRY Club Drive, 50 ft. lot, next to corner on Rexford. Owner needs cash at once. $8000 for quick sale. $3000 cash, bal. 1 & 2 years on trust deed. 7%. MRS. HASLAM.

JOHN A. VAUGHAN CORP., 1308 Wilshire Blvd., Beverly Hills. OXford 6168.

ALHAMBRA—
For Sale, Ex., Wanted, To Let

$3500 5-rm. home, complete furnishings, 2 blks. from stores, good location, a genuine bargain, must have $1000 cash. QUICK. His loss—your gain. FORBES CO., 6 N. Garfield, Alhambra.

55x160. 4 RMS., 2 BEDRMS. Near car, stores, blvd., school, excellent locality. Owner must sell soon. Only $2900. Small payment down, bal. easy terms. L. H. WISE, 127 N. Garfield.

650 CHICKENS, 3-rm., sl. porch, chix equip. 1000 hens, 500 cap. brooder, alf. cutter & imps. lot 100x150, $4725, good terms. B. O. HILL, 934 W. Garvey Ave., Monterey Park.

4-ROOM modern home in South Alhambra for quick sale. $3500, terms arranged.

BUILDERS' FINANCE ASSN., 315 S. Broadway. VA. 2291.

SOUTH PASADENA—
For Sale, Ex., Wanted, To Let

FOR SALE. A fine corner, on Monterey Road, close in, good home or income proposition.

Mary C. Gardner of GARDNER & ANDERSON 609 Mission Street. ELiot 1760. EL. 2811.

AM forced to sell my new 5-room house on Bonita Dr., So. Pasadena for $6000. Your own terms. Call owner, GA. 5247.

$45 MONTH, 2-story, 7-room house, 3 bedrms., 1317 Spruce st., S. Pasadena. Key at 1307 Spruce st.

EAGLE ROCK—
For Sale, Ex., Wanted, To Let

TREE-covered building site, 125 feet, double frontage, about half-acre; high, overlooking both valleys. Contains 130 subtropical fruit trees including rare varieties of cherimoya, jujube, carissa, avocado, guava, Eugenia, citrus, etc. and standard common fruits. Used as experimental ground for U. S. Dept. Agric. Nothing like it. Price based on ground value only. OWNER, GA. 0999. 4937 Hartwick st.

6-RM. stuc., attrac. loc., shrub., fish pond, more blt.-ins than usual, firepl., lge. basmt. 20x20 gar., both with hot & cold wa. 2 blks., hi. & gram schl. $5500, $1000 dn. 1912 MONTI FLORA AVE. Real bargain if sold by the owner.

NEW 6-rm. Eng. stucco, beaut. fin., ex. lge. liv. rm., bkfst. rm., tile bath, sep. shower, basement, elec. furn., dble. gar., every conv. $8500, terms arr. OWNER, 5338 Hillmont ave. AX. 1838.

CASH BUYERS. Absolutely best new 5-room stucco, $5500, will buy. Come and see 5012 HARTWICK. Owner, 5156 Townsend. Investigate.

BEAUTIFUL 6-room stucco, bungalow 1222 HILL DRIVE, reduced to $7500 from $8500. Open for inspec. 1-5:30.

CANYON lot, $560, $10 dn., $10 mo. Nr. 5c car. GA. 9251, 3816 York Bl.

$9400—10-rm. house, also fine lot, $2300. 2139 LAS COLINAS.

HIGHLAND PARK—
For Sale, Ex., Wanted, To Let

STRICTLY new modern home, bedrms., slp. porch, large level lot, beautiful trees & flowers, $4800.

CITY LOTS AND LANDS—
For Sale

EXCLUSIVE BARGAIN. 90 ft. residence lot on Catalina St., 2 blks. no. Los Feliz Blvd. Easy of approach and on solid level ground. Overlooks ocean and city. Adjoins new seventy thousand home almost completed. Can deliver at $9000, if taken quickly. This is away below value.

Call MR. THOMAS at once. CALIFORNIA PROPERTIES INC. 604 So. Western Ave. WA. 1150.

SWELL HOTEL OR APT. SITE 100x150

High, sightly, level ground, grand view, only 1 blk. N. of Westlake Park, 3 blocks from new Elks' Club in center of great developments. Worth today $40,000. Will be $80,000.

MY PRICE $30,000. I NEED THE MONEY NOW PHONE MR. MOSS, HE. 3117. SELL WHOLE OR PART.

$3000, $750 CASH WILSHIRE SECTION CHOICE BUNGALOW LOT

Located near Beverly and La Brea, Hancock Park section. High-class street improvements including electroliers. Wonderful place for a home and chance for a quick profit. Inquire 5349 W. 2RD ST., just west of La Brea. Ph. WHitney 5412. Sunday or any week day.

BARGAIN LOS FELIZ HILLS $3500 and up. 1-4 cash, balance 3 years, the last close-in highly restricted property north of Los Feliz Blvd., adjoining Griffith Park, now being subdivided, price includes highest type improvements, concrete streets, underground conduits, sewers, ornamental lights, etc. Ph. OL. 2222.

A WONDERFUL BUY, $4150 51-foot residence lot with a marvelous view of city and ocean. Concrete paving and curbs, ornamental street lights, sewer, gas, water, telephone and light wiring are in and included in purchase price. $1400 cash, balance easy terms. In Central Hollywood north Franklin ave. No agents. Call WA. 1162.

FLAT SITE NEAR WILSHIRE

55x154. $8400. Underpriced $1000. CALL MR. DRAIS OR MR. COLE. THE FRANK MELINE CO. 3705 Wilshire Blvd. DR. 1464.

5 BUSINESS lots, 250 ft. on Whittier Blvd., close in. Must sell at once to settle petition suit. Owner will make a real sacrifice for cash to present mortgage. If business property on a main thoroughfare looks good to you at about ½ the price of surrounding property, call MR. McDOWELL, OX. 6168.

OWNER SACRIFICING BEAUTIFUL BUILDING SITE BEVERLY HILLS

$5500 LOT FOR $4500, TERMS

One of the choicest locations in Beverly. Fine homes adjoining, commanding most wonderful view. Inquire 7601 SUNSET BLVD. Phone GR. 7116. Sunday or any week day.

INCOME CORNER

Fifty-foot corner, located on S. Gramercy Pl. in one of the best districts in Los Angeles, $7500, with $2500 cash; a chance to make some real money on this. Ask for MR. BEST.

CLARENCE URBAN, 2356 W. Washington. EMpire 5712.

BUSINESS PROPERTY—
For Sale

BUSINESS SACRIFICE SNAPS

$400 per foot, W. 8th nr. Vermont, prevailing prices $500 per ft. 60x125. ⅓ cash.

$750 per foot Rampart nr. W. 7th St., prevailing prices $1000 per ft. 50x120; about ⅓ cash.

$850 per foot, W. 7th nr. Hoover st., prevailing prices $1000 per ft. 56.8x140; about ⅓ cash.

Mr. Graham—DRexel 3201

P. W. CROAKE, 2715 W. 7th St. Westlake-Wilshire Specialist.

SAFEWAY STORE BLDG.

$22,500 — 1-story brick on busy suburban corner, with long term lease to ONE STRONG TENANT to net 11½%. A chance to increase your income without hazard. $12,500 cash, no trades; see Mr. Lind.

THE FRANK MELINE CO. 706 S. Hill st. TR. 6451.

WILSHIRE BUSINESS PROPERTY CORNER 3RD ST. AT LA BREA. $250 PER FOOT. TERMS.

Third St. is to be one of the big business arteries of the West Side. Buy now while prices are low. This is the one best buy in this section. EDWARDS & WILDEY CO., Wilshire Br., 167 N. La Brea. Ph. WHitney 4612. Open Sunday.

ASK YOUR REALTOR OR BANKER BEV'LY BLVD. BUS. FRONTAGE ONE BLOCK EAST OF VERMONT AVE. $350 FRONT FT. 50x125 to 20-ft. alley. 1-3 CASH, BAL. 1, 2 & 3 YRS. WAsh. 0347.

FOR SALE—Large business corner, close in, improved with 12 brick stores, lot 95x158, never before offered for sale, price $135,000; mtge. $30,000; will take first-class mtgs. and T.D.s at face value; owner leaving for Europe and wishes to turn her real estate holdings into good paper. CHAS. A. MASH, 615 Pershing Sq. Bldg. VA. 9741.

AUCTION AUCTION

THURS., MARCH 11. 10:30 A.M. BROADWAY FRONTAGE Bet. 63rd & 64th st. West front. About 106x115. C. H. O'CONNOR & SON. TR. 1061. Auctioneers. WA. 8174.

NEW store bld., northwest, leased $400 per month; price $33,500.

3-story brick store bldg., close in, leased $500 per month, price $45,000 Trade for equity.

HARRY GROSSMAN, 204 Haas Bldg. 7th-Bdwy. TU. 2471.

MAPLE AVE. near Seventh st. Less than 100 feet from Limit Height Bldg. 754 MAPLE AVE. Lot about 55x138, nominal improvements.

C. H. O'CONNOR & SON. TR. 1061. Auctioneer. WA. 8174.

CASH IN ON THIS

82-ft. business frontage, on Sunset Blvd., near Echo Park, with im-

INDUSTRIAL PROPERTY—
For Sale and Exchange

FOR SALE—Industrial Acreage. 31½ ACRES IN VERNON. 30c PER SQ. FT. 1940 ft. of drill track. County Assessor considers it worth 50c. Nothing in vicinity priced under 50c. One-seventh cash balance to suit.

EVERETT B. THOMAS, Edwards-Wildey Bldg.

INDUSTRIAL PROPERTY IN GLENDALE. Acreage, railroad frontage, or San Fernando Rd. frontage, get in touch with us. Leading industrial experts.

L. H. WILSON, INC., 1034 S. San Fernando Blvd. GLENDALE, CALIFORNIA. Glendale 1551. L. A. Phone CApitol 1714.

ATTENTION

Wall street, near Washington, close to new home of White Trucks, 49x146, price $15,500, cash required $11,500. MR. ROGERS, Mason, Cole & Co., TR. 6018.

CLOSE-in industrial bldg., near 7th & San Pedro, 16,000 sq. ft. to exchange, sell or lease. Anyone requiring bldg. this type can make excellent deal. Phone OWNER, DU. 8176 or WA. 8145.

INCOME PROPERTY—
For Sale

I AM OFFERING TODAY a swell piece of income property bringing in $440 month.

A lovely new bungalow court completely furnished in SO. WILSHIRE DIST. PRICE $37,500.

Will take $7500 down or good clear or nearly so lot in Los Angeles as 1st payment. For a bargain see MR. MOSS, with

J. M. CLOSE, owner, Realtor.

FOR SALE AT REAL SACRIFICE

I am threatened with foreclosure. Must get quick action. Have 3 apt.-houses, 1 of which is new & mod. to the minute. 50 rms. nr. Westlake Park, leased 10 yrs. at $12 rm. per mo. Price $75,000. Have bank appraisement of $65,000, 1st mtg. 3 yrs. 7% for $31,500, 2nd for $12,000. Will take $60,000, $10,000 or more cash. No trades at this price. Owner, DR. 4077; eves. WH. 5079.

FOR SALE—On Vernon ave., adjoining large transfer corner, is a nice piece of business property way below its actual value. Owner is sick. Consists of two stores & bungalow. Income $150 per mo. Fine alley corner. For quick sale $13,500. Takes this property & $5000 cash handles. bal. straight mtge. 7%, without monthly payments. CHAS. A. MASH, 615 Pershing Sq. Bldg. VA. 9741.

EARN $9000

Widow lady must raise money, has $29,000 equity in 12 stucco bungalows, with 12 garages, all sold on contracts and located on one of Glendale's nicest streets. Will take $9000 discount to raise money quick.

B. N. ARNDS, 1000 Lane Mortgage Bldg. 8th & Spring. TUcker 5482.

APARTMENT BARGAIN

Within 2 blocks of Grauman's Egyptian Theater, 3-story stucco apartment-house of 64 rooms, completely furnished, paying $27,000 per year. Can be had at this time at less than

INCOME PROPERTY—
For Sale

REDUCED FROM $80,000 TO $65,000

The best bungalow court investment in Hollywood. There are 12 4-rm. units, completely & elegantly furnished, at a reproduction cost of $12,500. Lot is 165x174 ft. with an alley on 2 sides and $25,000 was refused for it before court was built in 1923. Construction is of the highest class. Grounds are nicely landscaped. Income at low rentals in excess of $10,000 per year, or better than 15% on total purchase price, and the place is always full. Location excellent. Owners desire to separate their interests; hence the reduced price. Cash for their equity of $45,000 is desired, but for the right buyer an adjustment on terms can be made. No trade. ROY D. HEARTZ, WH. 5413.

HOW WOULD YOU LIKE TO INVEST $20,000 IN A FLAT BUILDING AND GET 15% NET ON YOUR INVESTMENT?

OR WOULD YOU PREFER MOVING INTO THE BEST FLAT YOURSELF, HAVE YOUR RENT ABSOLUTELY FREE AND STILL GET 9% NET ON INVESTMENT?

6 rooms each. Spanish type. Big lot 60x170. Tiled roof. Basement with unit heating system. 5 garages. OWNER MUST SACRIFICE.

JAMES J. DONAHUE Wilshire corner Western. DR. 4951.

SO DIFFERENT YOU WILL LIKE IT

This fine income property has 2 doubles, 7 singles, beautifully furn. Each breakfast rm. has built-in buffet and breakfast set. Dressing-room has real dressers, enclosed wardrobes, laundry, trunk, room & 5 garages; because of sickness I have reduced my price $10,000. Might consider vacant lot or small bungalow. Must have $15,000 or more; cash price $40,000; mortgage $15,000, 7% int. Income $565 per mo. Go out Sunset to Bard's Theater, just around the corner north to 1516 N. Virgil ave., Hollywood.

L. A. HIGH DISTRICT

Are you looking for a bargain? New duplex, $13,500. $5000 cash. 7 rooms, 2 baths.

New four-family flat. Income $4000 per year. Price $26,000. Just off Wilshire. Great bargain. CALL MR. DRAIS OR MR. COLE. THE FRANK MELINE CO., 3705 Wilshire Blvd. DR. 1464.

NEW 4-family flat, just completed. Will be sold at bargain by owner, beautiful well constructed on high ground. Finest rental section. 4 5-rm. flat, 1 4-rm., mahogany finish. Tiffany walls, tile bath & sink. Sprinkler system. Garage & modern to the minute. No property of this class in L. A. can be bought for the price and terms that this will be sold for. Owner on premises from 11 a.m. to 3 p.m. Corner of 5TH AVE. & 21ST ST., 1 blk. So. of Washington.

FOR SALE—One of the most attractive apartment-houses in Hollywood, one block north of Hollywood Blvd., bet. Vine st. & Cahuenga ave. All full, with an income of nearly $20,000 per annum. Beautifully & elegantly furnished. Owner leaving for Europe, and wishes to turn her real estate holdings into cash, or mtgs.

SUBURBAN PROPERTY—
For Sale

Burbank

BUY NOW in Victory Gardens tract, 15 min. from Hollywood, about 20 from L. A., large lots. Mellow silt loam soil, wonderful view and climate, located on Victory Blvd., 100 ft. wide, destined in the near future to be the best drive in the State. 40,000 cars daily will in the near future be passing on this blvd. from Northern Calif., Oregon, Washington and British Columbia. Now is the time to buy, before the new bridge is finished. The 1st National Studio, University of International Relations and this wonderful blvd. make attractive features for this dist. Lots only $1200, terms to suit. Impts. all in and paid. Bring this ad with you. Office, cor. of Victory Blvd. & Providencia, Burbank. Phone BUR. 469-J.

$300 CASH, 5 RMS. EASY MONTHLY PAYMENTS Beautiful, near new two-million-dollar 1st National studio. Tel. HE. 2169 or Glendale 3951-M.

6¼ A. $750 per A. $500 cash. H. B. SCHNEEMAN, 10020 San Fernando Rd., near W. Burbank.

Brentwood

BEAUTIFUL new English home, 10 rooms, 3 baths, on acre of ground. Bristol ave., Brentwood Park. A real buy. V. E. Maescher. 521 UNION LEAGUE BLDG. ME. 0668

Hawthorne

HAWTHORNE BLVD. LOT—60x130; right for business. $3500, terms. Worth double now. Best buy on blvd.

JONES & IRVIN, 312 N. HAWTHORNE BLVD. Ph. Hawthorne 325.

CORNER, acre $2850, fronts on 3 sts. Gas, water, lights, sidewalks and curbs. 100x348. Makes 7 lots. Terms. J. E. MEYER & CO., Hawthorne. Ph. 22.

1-4 ACRE near car line, stores & school, need money, will sacrifice for $550 cash. No commission. Owner. WA. 0867.

Lankershim

1-ACRE mod. 4-rm. bung., gar. Fruit trees, etc. Fine for chickens & rabbits. What have you as 1st payment. Also 5 acres on blvd. No buildings. For city vacant or imp. 8625 MENLO AVE. TH. 3643.

SOME SNAP—50 ft. lot, 135 ft. from Lankershim Blvd. ONLY $1100. Also corner. ONLY $1500. Easy terms. These will double soon. ANDERSON INV. CO., 6239 Lankershim Blvd.

SPECULATOR, your chance, center town. 100x185, house, 2 garages. Income zone. $7000, terms. MRS. N. E. McCANN, 5328 Lankershim Blvd., Ph. Lank. 70.

40 ACRES, close in, $4000 an acre, ripe to subdivide. FEE & SCHULTZ 4446 Lankershim Blvd.

Palos Verdes

SELL equity or trade two lots. Address M. box 233, TIMES OFFICE.

Van Nuys

5 ACRES on corner Sherman Way, 5-rm. house, shade trees, flowers, bearing fruit, $14,500. $4000 cash. Bal. to suit.

FRED. A. KELLOGG 6173 Sherman Way, Van Nuys. Phone 141.

POULTRY RANCHES—For Sale.

EASY FINANCING
Proven Poultry District
Fast Growing Community
Cheap Water. Rich sandy loam.
$5 Cash Down
$5 Per Month Per Acre
Our district is proven to be one of the most successful poultry and rabbit districts in the State. Our irrigation system of huge reservoirs, large steel pipe lines, pumping plants, etc., is free of bonded indebtedness, assuring abundant cheap water for intensified farming. Located this side of Riverside, only 48 miles from L. A. Investigate this remarkable offering while it is still on the market.
COMMONWEALTH HOME BLDRS
727 S. Spring

"A POULTRYETTE"
"Did you ever see one?" "What is it?" A close-in poultry plant for 500 to 1000 birds, new 5-r. stuc., house, tile bath and sink. Hardwood floors, full bearing fruit, near schools, bus & street car. 10 miles from Times Office, in short, an ideal home, close in, plus an ideal poultry plant, big enough to keep one person busy. Price complete, $5500; drive out today and look it over. KELSEY REALTY CO., Rosemead Realtors. Valley Blvd. and Rosemead ave. Phone Alhambra 2426-J

SEE THE MANY
SOURCES OF PROFIT
in Runnymede, how $3000 a year net is made besides a living from an irrigated, intensely cultivated acre under our expert instruction.
Phone TRinity 4695 for appointment and we will take you out to see it or write for literature.
RUNNYMEDE SALES COMPANY
1200 Lane Mortgage Bldg.

1 TO 5-ACRE FARMS
$800, $95 down, bal. easy terms, buys an acre in prosperous foothill community. Plenty of water piped under pressure. Look this over, or Let us Show You
SUNNY SLOPE RANCHO
On Mission Blvd., 3 miles west of Riverside. DAVIS-BAKER, 77 N. Raymond ave., Pasadena. F.O. 2150

CHICKEN RANCHES
New 4-room house ready to move in, with ½-acre chicken ranch, walnut trees for shade, close to schl. & car line, small payment down.
1-4 acre at $3500, nice home, only a few more left.
Drive out Valley Blvd. two blks. east of San Gabriel Blvd., in beautiful Rosemead. OPEN SUNDAYS.
J. E. YOUNG & SONS, owners.
Box 112, Rosemead, California.

ACREAGE, SUBDIVISION—Miscellaneous

BILL GEORGE ACREAGE BIG LECTURE WED., MAR. 10, AT 8 P.M. BETTER THAN LIFE INSURANCE, AT 1639 W. 7TH.

WANTED—Real Estate

Miscellaneous

ATTENTION—If your real estate, vacant or improved is well located, desirable, and you will accept the CASH market price for it, we can convert it into CASH for you a short notice. Address Branch Office, 4419 SO. MAIN ST., L. A.

IF your property is priced right we can sell it. Hollywood, Beverly & Wilshire district preferred, list your exchanges with us for quick action. Howe & Haun, 6922 Hollywood Blvd. GL. 5795.

FOLKS! LOOK HERE
I WANT Hollywood or Glendale property or chicken ranch and home or double for Hollywood income. 6028 SUNSET. HE. 0839.

CASH and clear 320 A., excellent level Fresno Co. land on paved road. $50 A. Also 320 A. clear. Tulare co., $75 A. Want L. A. imp. E. P. GRAY, 920 Van Nuys Bld. TU. 5546

SELL AT AUCTION — Quick action. Highest price for your property. 5% covers all cost of sale. CHAS. W. GOODWIN, Licensed and Bonded Auctioneer. WE. 6264.

DO YOU WANT TO SELL NOW? WE WILL ABSOLUTELY SELL YOUR REAL ESTATE IN 10 DAYS. 720 STOCK EXCH. BLDG. VA. 4551.

I SELL your real estate. $25 advertising money. No other expense if not sold. DANGREMONT, Auctioneer. HO. 6636.

WANTED—To list, Washington street frontage, our specialty. CLARENCE URBAN, 2356 W. Wash. EM. 5213.

BUYERS waiting for houses & inc. prop. if priced right. Live organization. 5606 S. VERMONT. YO. 2516.

LIST your property for sale or exchange with R. B. COLEMAN, 316 Story Bldg. MAin 1938.

IF YOU want to sell your w. or sw. prop., list with I. H. PRESTON, 829 Chapman Bg. 756 S. Bdy. VA. 5007

WANT 99-yr. lease on lot suit. for stores & hotel. Owner must be willing to join in mtg. GR. 0669

PAY cash or trade properties. NEWTON, 235 W. 42nd st. AX. 0866.

HAVE you property to sell? Try my plan, it works. SMITH. HO. 5715.

WANT FLAT FOR CASH
INGRAM. 453 S. Spring. TR. 4038.

For Cash—Not Classified

REAL ESTATE—For Exchange

Miscellaneous

DOWN TOWN
OFFICE BUILDING.
WORTH A MILLION AND A HALF. INCOME ONE HUNDRED SIXTEEN THOUSAND ANNUALLY. FOR EXCHANGE ON THE BASIS OF ONE MILLION. SOME CASH. BALANCE TRADE. A MILLION AND A HALF WORTH OF CLEAR RESIDENTIAL PROPERTY. CLEAR BUSINESS PROPERTY TO EXCHANGE ON CONSERVATIVE VALUATION FOR WHAT HAVE YOU. SELECTIVE HOME SITES FOR SALE WITH MODERATE PAYMENT DOWN, WHERE RESTRICTIONS ARE ENFORCED AND SECLUSIVE PEOPLE LIVE WHERE YOUR HOME IS AN OBSERVATION PORT LOOKING FROM SANTA BARBARA TO THE CATALINA ISLANDS WITH THE GREAT CITY OF LOS ANGELES IN THE IMMEDIATE FOREGROUND. FOR PARTICULARS SEE OR WRITE MR. WILSON WITH THE JOHN A. EVANS CORPORATION, 1000 LANE MORTGAGE BUILDING, 8TH & SPRING.

FASHIONABLE APARTMENT
$150,000; present rents, which are low, will NET $20,400 annually, above all expenses. Finely FURNISHED and FILLED with high-grade tenants. Artistic 2-story brick on wonderful CORNER 100x133 amidst beautiful surroundings N. of Hollywood Blvd. $50,000 cash, up to $50,000 in TRADE for good city or ranch property, balance on 6% mortgage. Choice property with a handsome income. See Mr. Lind.
THE FRANK MELINE CO.
706 S. Hill st. TRinity 6451.

160-ACRE ORCHARD AND GRAIN RANCH
4 miles from Paso Robles, 20 acres 8-year-old almonds, 5 acres 5-year-old prunes, 3 acres family orchard, 20 acres grain and 20 acres cleared for grain, 90 acres wooded pasture, big spring, water piped to house and buildings, house, barn, chicken, turkey houses, fine place for turkey raising, which has been successfully followed by owner. Will exchange for court or apartment-house or residences. Price $27,500, subject to $10,000 mortgage. Call WARREN, with THE TORRANCE INV. CO., Torrance, Cal. Ph. 176

FOR EXCHANGE—12-acre walnut grove in Pomona. Walnuts and peach trees full bearing. Plenty of water, fine soil. Good house and a good chicken equipment with 2000 hens. Tools and implements, a paying proposition. Ill health cause of selling. Price $20,000, mortgage $7500. Want L. A. income property. See
GILLIES or GANSNEDER.
ROBERT MARSH & CO., INC.,
200 Marsh-Strong Bldg. TR. 1131.

IDEAL FRUIT & POULTRY RANCH
20 acres bearing, irrigated pear & apple orchard. ¾ mile from town. Good condition. 3-rm. house, garage. Price $20,000. Mortgage $4000. 3 years. Want city property. Will assume. Ph. OWNER, GL. 6381, route 10, box 806-D.

5-ACRE orange grove with modern 6-rm. stucco house. A fine location for chickens. Located on Foothill Blvd., clear. Trade for good home or income in or near L. A. Glendale 3414, W. H. GARVIE, 406 S. Brand. Glendale.

FIVE YEARS FROM NOW
What will that closed car of yours be worth? ? ? What will my 10-acre orange and peach orchard, Rialto, be worth? ? Let's trade. OSCAR LAMPMAN, Gardena. Ph. 154.

10-UNIT COURT, furnished complete, 8 garages, income $6500 per yr. Price $50,000; equity for clear ranch or lot to $28,500.
BORTON-BOYER
800 Sun Bldg. TR. 8031.

MY Inglewood 5-rm. mod. home. $5500 clear. Want Highland Park lot. Owner, 5624 YORK. GA. 6133.

$1500 EQUITY in $4000 Highland Pk. home. Want clear acreage. Owner, 6137 YORK BLVD. GA. 5225.

FOR quick action, city & country exchanges. Send in your listings, or call at 410 Brdwy. Arc. FA. 1527.

18 ACRES improved at San Diego. Want L. A. inc. $30,000. GL. 6303.

WANT eastern for Hollywood income. H. G. Ingram, 453 S. Spg. TR. 4038

Houses

BEAUTIFUL OLD HOME
(Excellent Condition.)
2671 S. MAGNOLIA AVENUE
Will take VACANT LOT for equity of $10,000. Telephone MR. ROE, TR. 6401.
W. H. REES CO., INC.,
502 Union Bank Bldg.

BEVERLY HILLS HOME
New 2-story 8 rm. English home, 3 bedrms., sun rm., 2 tile baths, lot 75x150, N. of Santa Monica Blvd. Take N.W. Los Angeles or Holly-

REAL ESTATE—For Exchange

Income Property

JOHNNY GET YOUR GUN
9 nice big apt. bldgs. since Jan. 2 and all satisfied clients. ("There is a reason for it."—Answer.—Real Values.") Last week offered $2750 income mo. for $190,000. (That's gone.) Now something still better. Heart of Hollywood, 4-story brick, new 75-ft. level lot, magnificently furnished de luxe, steam heat, elevator, roof garden, no vacancies. Actual present income monthly $5640, all for $340,000. Submit building lots, stocks, bonds, 1st mtgs., T. D.'s. Don't submit anything that will not stand investigation. No phone information. MR. HAYES, OL. 1123 for appointment.

EXCHANGE
HIGH CLASS
To exchange—4-family flat, 6 rooms and 2 baths each. Located 415 So. New Hampshire, 3 blocks No. Ambassador Hotel, next to "Sinai" synagogue. Rentals reduced to $350. Price $50,000. Mtg. $14,000. Will exchange equity for clear residential anywhere or Imperial Valley. OWNER, 2405 Heliotrope, Santa Ana, Calif., or phone 1873.

$22,000—9-RM. house, lot 60x135, unrestricted, on W. 8th st., nr. Vermont. Income $100 per mo.; mtg. $11,500. Want smaller property & some cash for equity. This is real value. Mr. Graham, DRexel 3201.
P. W. CROAKE, 2715 W. 7th st. Westlake-Wilshire Specialist.

2-STORY BRICK STORES & APTS., S.E. cor. 3rd & Manhattan, lot 144x60. Price $175,000, incumbrance $80,000; equity $95,000. Gross yearly income $19,000. Will consider smaller city property up to $50,000. Get rental statement & further information from MR. FORD or MR. BECKER, 607 S. Western. DU. 1000

FOR EXCHANGE—WANT COUNTRY $650,000—ST. GEORGE APTS., 1245 N. Vine, 4-story brick bldg., 85 apts., 17 studios, 4 stores, rental capacity $100,000. Consider improved to ½ value, bal. mtg. MR. BALLAGH, 208 Hillstreet Bldg. TR. 8861.

A BEAUTIFUL PIECE OF INCOME PROPERTY, double bungalow on 2nd ave., bet. Washington & Adams. 5 rms. each, right up to the minute in every particular. Take good lot to $7500, balance cash and mtg.
W. G. TRIMBLE
800 Sun Bldg. TR. 8031.

WILSHIRE FLAT SACRIFICE
Near Western & Melrose.

TO LOAN—Money

Real Estate Improvements

HOME
OWNERS
WE FINANCE
WELL LOCATED HOMES
ON A 10-YEAR
MONTHLY PAYMENT
PLAN
As low as $10.40 per month per $1000, in amounts of $5000 and up. Smaller amounts in proportion.
WE ALSO OFFER
AN ATTRACTIVE
5-YEAR LOAN
LIBERAL APPRAISAL
Eliminate the expense of refinancing later, under less favorable conditions with additional brokerage.
WE ALSO MAKE
BUILDING LOANS
GUARANTY MORTGAGE CO.
710 to 715 Hellman Bank Bldg.
Seventh and Spring sts.
Phone ME. 2748.

MONEY TO LOAN
7%
BUILDING LOANS
LOANS ON IMPROVED PROPERTY
OUR OWN MONEY
PROMPT ACTION
WESTERN MORTGAGE CORP.,
515 VAN NUYS BLDG. MA. 6856

WE LOAN
OUR OWN MONEY
ON REAL ESTATE
NO COMMISSION. QUICK ACTION
BUILDING LOANS
JOHN M. C. MARBLE CO.,
210 STOCK EXCHANGE BLDG.
639 S. SPRING
TELEPHONE MEtro. 1535.

MONEY TO LOAN
OUR OWN FUNDS
ON CITY PROPERTY
BUILDING LOANS
LOANS ON IMPROVED PROPERTY
QUICK ACTION
PACIFIC STATES BOND
AND MORTGAGE COMPANY
331 STOCK EXCHANGE BLDG.

TO LOAN—Money

Real Estate Improvements

MONEY TO LOAN
7% INTEREST
OUR OWN MONEY
$2000 TO $20,000
ON FIRST MORTGAGES
IMMEDIATE ACTION
We investigate property immediately without binding you with an application and if your security is satisfactory we will accept and close loan in 24 hours.
Courteous and prompt attention to all applicants. Our Paid-Up Capital and Surplus amounts to $1,200,000, and we always have money for good first mortgages.
AMERICAN MORTGAGE CO.
Frank N. Fish, President.
1047-49 S. Hill st.
TRinity 8181.

MONEY TO LOAN
Large amount private money for good first-mortgage loans. $3000 and up. Liberal appraisals. Quick action.
MORTGAGE-LOAN DEPT.,
The FRANK MELINE CO., Inc.
706 S. Hill st. TRinity 6451.

MONEY TO LOAN
OUR OWN FUNDS
We make a specialty
of building loans.
GUARDIAN INVESTMENT CORP.
811 Van Nuys Bldg.
Phone TRinity 7551.

WE ARE LOAN CORRESPONDENTS
FOR THE PROVIDENT
MUTUAL LIFE INS. CO.,
5½ and 6% MONEY.
THE JOHN M. C. MARBLE CO.
639 SO. SPRING ST.

QUICK ACTION
MONEY TO LOAN in ANY AMOUNT ON HOMES, APARTMENTS, COURTS, BUSINESS PROPERTY ALSO BUILDING LOANS. MORTGAGES & TRUST DEEDS PURCHASED.
CLAUDE M. HARRIS & CO.

TO LOAN—Money

Real Estate Improvements

BUILDING OR COMPLETED
Any type including bungalow courts, service stations, theaters, etc. Large loans preferred, quick action, outside towns considered.
E. R. HARRISON, R. A. MARR,
412 Sun Finance Bldg., 6th & Olive.
Phone TR. 6704.

BUILDING LOANS
OUR OWN FUNDS
FIRST MORTGAGE MONEY.
$2000 TO $50,000
TRUST DEEDS PURCHASED
THE WILLIAM WILSON CO.,
"Over 35 Years of Service."
518 Pershing Square Bg. VA. 2001.

$200,000 FOR ranch loans, 6 & 7%. Only owners need to answer. 5725 HAROLD WAY, Hollywood. Phone HE. 0334.

100% FINANCING
UNITED STATES MORTGAGE CO.
606 Title Insurance Co. TU. 6378.

$5000 TO LOAN, WILL DIVIDE. HU. 4941-J. 129 W. 31ST ST.

PRIVATE money, Holly or Wil. Principals only. Wiseman, GR. 1835.

Industrial & Commercial Loans

LOANS TO MERCHANTS, manufacturers and individuals. We finance lease contracts, notes, trade acceptances, etc., on a monthly repayment basis. See MR. CATTELL, Los Angeles Mercantile Finance Corp., 717 National City Bank Building.

Money on Salaries, Collaterals,

$ $ $ $ $ $ $ $ $ $ $ $ $ $ $ $ $ $ $
DO YOU NEED MONEY?
IF SO, SEE US
We lend on furniture, household goods, office or store furniture, Ext. Goods left in your possession. Rothschild Mtge. & Finance Co., 507 Hellman Bldg., 650 S. Spring.
$ $ $ $ $ $ $ $ $ $ $ $ $ $ $ $ $ $ $

QUICK money to people steadily employed. No indorser or security necessary. 403 Haas Bldg. 7th-Bdwy.

FURNITURE loans, convenient terms. 309 CHAPMAN BLDG.

FURNITURE loans in your home. Marque. 533 Wilcox Bldg. VA. 1567.

Money on Diamonds, Etc.

MONEY TO LOAN
DIAMONDS AND JEWELRY
LOWEST RATE OF INTEREST.
BUSINESS STRICTLY CONFIDENTIAL.
30 YEARS
IN LOS ANGELES.

MONEY WANTED—
Real Estate and Collaterals

$1500—8%. West Adams business frontage. Lot 26x125. Value $5000.

$2500—8%, 73rd st., near So. Park 5-room bungalow and garage. Lot 40x123½. Insurance $2500. Value $6000.

$3000—8%. S. La Salle. 6 rooms & garage. Lot 40x140. Insurance $4000. Value $7500.

$3200—8%. Mariposa st., Glendale. Large 5-room house. Lot 50x150. Insurance $4000. Value $8000.

$3500—8%. Princeton st., Glendale. 5-room stucco bungalow and garage. Hillside lot. Insurance $4000. Value $8500.

$5000—8%. 4th ave., near Vernon ave., 9-room double bungalow and double garage. Lot 50x135. Insurance $6000. Value $12,500.

$6500—8%. Wetherly Drive, Beverly Hills, 7-room stucco bungalow, and double garage. Lot 56x127. Insurance $7250. Value $14,000.

$6500—8%. Gardner st., near Beverly Blvd. New 7-room stucco bungalow and double garage. Lot 50x119. Insurance $7500. Value $16,000.

$7500—8%. Reeves Drive, Beverly Hills. 10-room stucco duplex and 2-car garage. Lot 50x121. Insurance $9500. Value $18,500.

$8500—7%. West Adams St. Brick garage and showroom. Lot 50x150. Insurance $15,000. Value $25,000.

$10,000—8%. West Hollywood foothills, new 8-room two-story house and double garage. Hillside lot. Insurance $11,000. Value $25,000.

Telephone and we will call at your convenience and show you any of these loans.
NORTHLAND MORTGAGE CO.
734 Security Bldg.
TRinity 7675.

FIRST MORTGAGE
$33,000 on Hollywood business property showing income of $60,000 per year. Lot 150x125, just off Sunset Blvd., in the heart of the business section. Bldg. part steel and concrete construction. Actual value $105,000. If you want a conservative loan, here is your opportunity.
AAMOTH & SHERMAN
1007 Financial Cntr. Bldg. TU. 7867

WANTED—
$20,000 to $100,000 from private investors to refinance $1,000,000 worth of close-in business properties. Wilshire and Hollywood. LEO SKEPNER, TU. 6315, 207 Financial Center Bldg.

FOR SALE. FIRST MORTGAGE
$45,000, due 2 years, 7 months, covering elegant new 40-unit hotel and apartment bldg. in Hollywood.
WILL DISCOUNT 6%.
VALUE $110,000.
Near Western & Santa Monica.
Security absolute & guaranteed by
J. M. CLOSE
241 N. Western ave. HE. 3117.

WANTED to borrow $20,000 for 12 months. Will pay $5000 for same. Loan secured by 2nd mortgage on 1st class improved Los Angeles city property. Loan must be arranged before Saturday, Mar. 13th. Bank references and realty board valuation given. Address G, box 339, TIMES OFFICE.

TO a silent party who will assist me on the financial end of a sales rights proposition, I will give an interest in the business, which will show large returns, and make whatever arrangements he desires regarding security. Address C, box 488, TIMES BRANCH.

SOME one to go fifty-fifty with me, ground floor proposition, requiring couple thousand dollars. Apparent return four or five thousand year. Win or not on speculative feature our original investment absolutely secured. MR. LANCE, TU. 9724.

WANTED—1st mtg. loan of $5000, 3 years, 8% on N.W. corner, Micheltorena & Bellevue. 110x150, unrestricted. Valued at $15,000. 3% bonus. Call GL. 5795. HOWE & HAUN INVESTMENT CO., 6922 Hollywood Blvd.

WANTED—
$1800, 8%, 3 years, lot 50x150 with three houses and store building. East Second street, Belvedere, value $4500, 2% bonus. R. W. MOYER, 411 Title Insurance Bldg. MAin 1511.

HAVE YOU MONEY TO LOAN?
PRINCIPALS ONLY
Can place $2000 to $10,000 immediately at good interest on well secured building loans.
Call TRinity 1553 for appointment to see property.

PARTY financially situated to develop all or part 640-acre alfalfa land, 12-inch well, plenty of water, you finance, I do the work, location, San Diego county, call 322 ALISO ST. ME. 2282.

$1250 1ST mtge. on 3 business lots: Orange st., 25, 26, 27, block E, tract 5113, Compton, Cal. Will pay 8%; also handsome bonus. Owner, 2083 W. 28TH ST. Phone 760663, Los Angeles.

MONEY wanted on mtgs. & T.D.'s, amounts $500 to $2000. Reas. discount to private party, no agents. JONES & IRVIN, 312 N. Hawthorne Blvd., Hawthorne, Cal. Ph. Hawthorne 325.

$2000
Want loan $2000, three years, 8% interest. First mortgage. Value $7500. Liberal commission. Call OXford 4246 after 7 p.m. or before 9 a.m.

LARGE or small loans wanted by H. D. COLSON, 1108 Van Nuys Building. Phone VAndike 4177. Will lend your money in the safest way and best rates. Try him. Personal service.

$45,000. PRE-BUILDING loan on close in $115,000 vacant for 1 yr. Income $235 a mo. Willing pay discount. Address C, box 487, TIMES BRANCH.

$5000, 8%. FINE NEW HOME 2 blocks from Wilshire Blvd., worth $11,000.
CHAS. L. HUBBARD. (Est. 1896.) 610 S. Spring. Rm. 831. TR. 1911.

WANTED—$25,000 loan. Security $35,000, clear ranch & $15,000 trust deed. Will pay bonus. Quick action necessary. Call OWNER, 592-701. 831 Lucile ave.

$4750—1ST mtg., 8%. New 7-rm. stucco bung. Opp. Carthay Center, near Wilshire Blvd. Lot 50x121. Val. $10,500. RALPH WOLFF CO., FA. 1371.

IF you have money to loan, we can place it for you to your advantage on mortgages and trust deeds.
TAFT REALTY CO.
1654 N. VINE. HOlly. 7186.

WANTED, 9000, 7% FIRST MTG. SECURITY BEAUTIFUL HOME, 10 RMS. & 2 BATHS. LOT 74x178. GRAMERCY PL. NR. PICO ST. NO AGTS. TR. 0451.

WILL pay 8% int. for 3-yr. loan of $25,000 on close-in vacant corner. val. $150,000. Call MR. GOODHOLME, VA. 1890.

INVESTORS, WE OWN & OFFER for sale selected Wilshire mtgs.
LA BONTE & RANSOM CO.
120½ N. Larchmont. GL. 2101.

WANT money on good 1st mortgages, also trust deeds. Can place small or large amounts. MR. SANDERS, 508 Bryson Bldg.

WANTED, private funds; amounts $5000 to $15,000, firsts and 2nds. Can place $50,000 now. Best security. Phone Glendale 5643.

WANTED—$7500 1st loan on 30 lots on blvd., nr. Culver City, worth $60,000. Want release clause. 625 W. 9TH ST. BRdwy. 2816.

$12,500 T.D., pays $250 per mo., 8% int., all due in 1 yr. & 10 mos. Will discount $2000. This is gilt-edged. Phone DR. 4077.

WANTED—$2500 will pay 8% interest on owner's strictly modern 5-room bungalow and garage.
Gifford, 5464 5th av. VErmont 8362.

$10,000 WANTED, secured by first mortgage, Hollywood property valued at $135,000. Principals only. HO 6294.

I HAVE 8 pieces of improved city property. Want 1st mortgage on each, from $800 to $3000. No agents. Call GA. 4961.

FOR WILSHIRE-HOLLYWOOD loans (We always have good ones.)
See WESTERN AVE. REALTY CO.
3461 W. 6th st. DU. 4615.

WANT $25,000 on close-in, well-secured income. Value $75,000. Phone owner, 592701. 831 LUCILE AVE. bet. Sunset & Hoover.

FOR SALE—Few high class mortgages. Also trust deeds.
ALBERT E. MOORE, TU. 3234.
1001 Financial Center Bldg.

$7750—1ST mtg., 8%, new 12-rm. stucco duplex. N. Stanley ave., near Melrose. Lot 50x128. Val. $17,500. RALPH WOLFF CO., FA. 1371.

WANT $500 for 6 months. Will pay $50 bonus & good security. Address O, box 240, TIMES OFFICE.

$1500, $2500 & $3500 on city homes, 8%. S. L. ALDERMAN, 216 Grant Bldg.

WANT $6000, 8%, 16-R. flat, value $16,500. No. of Adams nr. Normandie. Thomas Phelps, 506 Grosse Bg.

40% DISCOUNT on my $3000 trust deed, 8% interest. Sacrifice for $1800. BOX 42, STA. C, Pasadena.

MONEY wanted. East side prop. 1st paper, good security. 12% int. Call 2861 WHITTIER BLVD. AN. 8024.

$15,000 loan wanted on a $25,000 1st mortgage, secured by $65,000 real estate. HO. 3760, or 5323 Monroe st.

A1 FIRST mortgage $2200, 8%, 2% discount. New house. MR. MUNRO VErmont 9680.

WANT $1800 second loan, 5 acres city limits, front. blvd., also $500 collateral, good sec. CHILDS, DR. 7773.

MONEY WANTED—
Real Estate and Collaterals

AMERICAN MORTGAGE COMPANY
"Los Angeles' Most Successful Mortgage Company"

On account of the unusual demand for our 8% FIRST MORTGAGES, may we suggest that you phone or write us for our present offerings for the amount you wish to invest?

$7000—7%. 2-story, 10-rm. duplex. 1259 Queen Ann Pl. Lot 45 (average) x109. Val. $18,000.

$75,000—8%. New 4-story brick 95-rm. apt. bldg., 334 S. Reno st. Lot 50x142.6. Val. $150,000.

$75,000—8% New 4-story & basement, brick 98-rm. apt. bldg. 537-9 S. Kenmore ave. nr. W. 6th st. Lot 55x155. Val. $160,000

$80,000—8%. New 4-story & basement brick 102-rm. apt bldg., 420 S. Witmer st. Lot 70x134x60x137.25. Val. $175,000.

$1500—8%. 7-rm. house, 2624 Paloma ave. Lot 40x126. Value $5000.

$2000—8%. New 5-rm. bung. 3140 Garden ave. Lot 40x160. Value $5000.

$2200—8%. Large 5-rm. bung., 1059 Prado st., lot 40x125. Value $5500.

$6000—8%. 8-rm. house, S. Bonnie Brae nr. Venice Blvd. Lot 49x130. Value $15,500.

AMERICAN MORTGAGE COMPANY
1049 S. Hill St. TRinity 6181.

$2500 1st mtg. wanted on 5-rm. bung. at 8464 S. Flower st. Value $5000. Do not disturb occupant. 625 W. 9TH ST. BRdwy. 2816.

$ 1ST mtg. loans, $2750 each. Lib. discount on new 5-rm. stuccos, tile bath, sink. 1 block from yellow car. 10475 S. FIGUEROA. TH. 6186.

$2500 wanted, 1st mtg. 8%. A-1 sec. 5901 Mesa Dr. VE. 7895.

WANT $1250 1 year 12%, pretty $9000 home 1st $3500. MEt. 3258.

MORTGAGES—
Trust Deeds

INVESTMENTS
MORTGAGES

8%—disc. $4500 1st mtg. 8% int. 3 yrs. Well located stores & apts. Value $10,000

8%—disc. $4000, 1st mtg. 8% int., 34 mos. 6-rm. Eng. stucco on 50x150 lot, val. $9000.

8%—disc. $2000, 1st mtg., 8% int. 3 yrs., close in. 5-rm. res. Lot 50x140, value $5000.

TRUST DEEDS

8%—Discount $10,000. T.D. 8% int. quarterly. Subject mtg. Guarantee Co., 1st of $15,000 on business cor. 70x138, improved with stores & apts. Value $45,000.

12%—Disc. $1000. T.D. pays $35 per mo., plus 8% int., unpaid balance due 24 mos. Sub. $2000 1st mtg., property value $5000.
WM. H. WOLPERT MTG. CO.,
1017 Rives-Strong Bldg. TR. 2169.

INVEST IN SAFETY
And still enjoy a maximum return on your investment.
We have a number of small trust deeds bearing interest at 1% per month, second to 1st loans made by an old, well established California Bldg. & Loan Assn.
These loans are for most part on residential and small income properties, not new, but well established, wherein the owners have a substantial equity.
Call and let us explain to you the merits of such securities, and our methods of handling them.
501 H. Laughlin Bldg., 315 Bdwy.
TRinity 1591.

FOR SALE—$25,000, 7%, trust deed, subject to $75,000 first mortgage, 5 years, trust deed, due 10 months. Will discount liberally. Secured by property worth $175,000. Income $15,000 a year. OWNER.
OLympia 3516.

CASH IS WAITING
FOR YOUR REAL ESTATE MORTGAGES, TRUST DEEDS, AND CONTRACTS. QUICK ACTION. NO ESCROW. ESTAB. 1911.
FRIENDLY & FYBUSH.
1022 & 1022-A. VAN NUYS BLDG.

FIRST LIEN — TRUST DEED
$6000.00 — 7% INTEREST
Due 2 yrs. 8 mos. Fine new 2-story residence 1 block south Wilshire Blvd., BEVERLY HILLS. Duplicate above sold $13,500.00. WILL DISCOUNT.
WEBB. TUcker 5348.

WANTED
FIRST MORTGAGES
TRUST DEEDS
BUILDING LOANS
My own private funds to invest.
JOSEPH F. MURPHY,
502 Helman Bank Bldg. TU. 1030.
650 S. SPRING.

FIRST LIEN — TRUST DEED
$11,000.00 7% INTEREST
Due 2 yrs. 9 mos. Beautiful large duplex located West Sixth St., Wilshire Fairfax tract. Value, $20,000. WILL DISCOUNT.
WEBB. TUcker 5348.

FIVE good 1st mortgages of $2000 each, 3 yr. paper. 10% discount.
$2175 trust deed, 40% discount. Due 2½ yrs. on good 5-rm. house. Want immed. action. TU. 8575.

$7000, 1ST MTGE., 3 yrs, 8%. Hollywood improved nr. Beechwood Dr. No. Franklin. Val. $15,000. Principals only. 3% discount. GR. 2988.

2ND trust deed, $17,500, 8%, due in 2 yrs., paymts. $250 mo. on principal. Security 40-rm. brick apt. Value $73,000. Discount 20%. Call OWNER, 592-701. 831 Lucile ave.

FOR SALE—$8000 1st mortgage, 3 yrs., 7% interest, payable quarterly on new Hancock Park residence, just sold for $20,000. No bonus or commission. Builder, WH. 7739.

FOR SALE
$5500, 8%, 3 yrs., 1st mtg. on beaut. new 7 rm. home, near Doheny Dr. and Bev. Blvd. 2% bonus. Principals only. WH. 6016.

FIRST mortgage, 3 years, $700, at 10% on level lot in Highland Park, worth over $2000. GArfield 5727 or 522 CHESTNUT AVE.

NET 10% on first mtgs. of $4600 for 3 yrs. on new and modern homes. GUARDIAN INVESTMENT CORP. 811 Van Nuys Bldg.

GILT EDGE 1st mortgages at 8% interest & 3% bonus, also few mighty good Trust Deeds at a nice discount. Ph. DR. 4334.

FOR sale, $2500, 8% trust deed, pays $50 per mo. plus interest. Call Rockey, BR. 4612. 315 Financial Center Bldg.

BUILDER will sell few installment trust deeds paid down below 50% of price at which houses sold. Will net you 10% per annum. TR. 1911.

MONEY at once for trust deeds and mortgages, private party, no escrow or commission; bring papers. Get cash. 309 GRANT BLDG. BR. 0783.

HAVE several 1st mortgages, will sell bearing 8% interest, and will pay good bonus for quick action. Address J, box 202, TIMES OFFICE.

$600 DISC., $2660, purchase price. T. Deed, new house cor. lot, pays $40 mo., incl. 8% int. TH. 4404. C. A. STEWART, 6123 S. HOOVER.

FOR SALE—Legal trust deeds, $3381 and $3250 at 8% paying $40 monthly. Will discount each 30%.
Gifford, 5464 5th av. VErmont 8362.

$3400 1ST mtg., 8%, 2% disc., due 27 mo. 6-rm. stucco & dbl. gar., on 76 st., W. of Western. Val. $8000. Ins. $3700. A1. OL. 2870. Apt. 28.

$795 DISCOUNT, $3058 trust deed. 5 payments made. Pays $40 mo., 8%. Builder, 2401 W. 54TH ST.

$1200 T. D., 20% disc. $2431, disc. $370, 8%, good as Govt. bond. Cole, 6108 S. VERMONT. TH. 7036.

$4500 T. D. $60 mo. 8%, due 3 yrs. Beaut. Holly. home $1000 disc. GL. 3619 morn. & eves.

I WANT good second T.D. 30 to 36 months, quick action, Rm. 6, Mez. Floor, 714 S. Hill. TR. 5914.

$2300 T.D., will discount 30%, on 5-rm. stucco, next to Figueroa. 9927 S. FIGUEROA. TH. 9390.

WE BUY mtgs., T.D.'s, conts., with our own money. Quick action. No brokerage. 410 Bdwy. Arcade Bldg.

TRUST deed $15,000, well secured, discount. For particulars call principal, 592701. 831 LUCILE AVE.

$1200 DISC. on $5650, 8% T.D. Paymts. $45 mo. Owner's home. Legal paper. 2001 W. 48TH ST. VE. 2602.

GOOD first mortgages, 8%, for sale. Disc. A few trust deeds. Schweinhard, 218 Grosse Bldg. 124 W. 6 st.

$1200 1ST MTG., 2% DISC. 8% INT. $2000 1ST. MTG. 5% DISC. 8% INTEREST. TH. 1386.

FOR SALE—$2300, contract, pay $70 mo., disc. $500. VA. 5313; DU. 6455.

DON'T sacrifice your trust deeds. We can get you par. Address O, box 99, TIMES OFFICE.

WANT owner's T.D. to $18,000. Address B, box 574, TIMES BRANCH.

WANT T.D.s for clients. CLAUDE COLE, 6108 S. Vermont. TH. 7036.

WILL discount $800, well secured trust deed. $2700. 7%. WAsh. 3924.

SEE C. R. PRICE, 401 Van Nuys Bldg., if you want to sell your T.D.

GILT edge, $2250, 8% 1st mortgage. $50 discount. TR. 9984.

MORTGAGES—
Trust Deeds

WE
BUY
OR
SELL
MORTGAGES
TRUST DEEDS
AND
CONTRACTS

LOANS
ON
FLATS
DUPLEXES

BUILDING LOANS

LIFE INSURANCE MONEY
FOR
LARGE DOWNTOWN LOANS

HOVEY BANDY CORPORATION
310 NATIONAL CITY BANK BLDG
810 SOUTH SPRING ST.
PHONE TRinity 7131

$825 DISCOUNT TRUST DEED
MORTGAGE RUNS 5 YEARS
Will sell $3300 trust deed, payable $42.50 per month, including interest at 8% for $2475. Security wonderful new & beautiful large 5-room Spanish type stucco home. Mortgage runs 5 years. House sold to very responsible people. This is a high-class trust deed.
ROBERT A. KLEIN & CO., INC.
3501 W. Slauson. VE. 6111.
126 S. Market st., Inglewd. Ph. 560

WE BUY
MORTGAGES AND DEEDS OF TRUST, ALSO SELLERS' CONTRACTS SECURED BY IMP. REAL ESTATE IN OR NEAR LOS ANGELES
BUILDING LOANS
PROMPT SERVICE
RESOURCES OVER $4,000,000.
UNION MTG. COMPANY OF CAL.
3RD FLOOR, 740 S. BROADWAY.

$500 BONUS 1ST MTG.
Will pay $500 bonus & 8% interest for $6500 first mtg. for 3 years, security new & beautiful large 5-room stucco home, 1750 square feet, located in beautiful Hancock Park, value $12,500, lot cost $4000. This is a surety bonded building loan.
ROBT. A. KLEIN & CO., INC.
3501 W. Slauson Ave. VE. 6111.

FOR SALE—Ten 1st mortgages of $2000 each, due 3 years. 8% interest, discount 10%. Good security. Also 2nd T.D. on 1st class new home on paved street, at liberal discount. HOPKINS McNEIL INV. CO., 334 N. Hawthorne Blvd., Hawthorne, Cal. Phone Hawthorne 34.

$18,000 first mortgage, 7%, all due in 2 years for sale at generous discount. Security 50x130 business corner with 2-story brick bldg. in good location in L. A. property value $38,000. Phone OWNER, GR. 2131.

FIRST MORTGAGE
$32,000.00—8% INTEREST
Due 2 yrs. 3 mos. New apt. Bldg., HOLLYWOOD. Income $1000. Value $60,000.00. WILL DISCOUNT.
WEBB. TUcker 5348.

$150,000 WORTH of A-1 1st lien real estate contracts. Payable monthly and guaranteed. Will trade any part or all for cash and clear property that will stand my valuation. Subdivision acreage preferred. Principal 625 WEST 9TH. BRdwy. 2816.

WE have on hand several private funds for good trust deeds in Beverly, Wilshire & Hollywood, any size up to $25,000. Quick action.
MR. KING, with
LEE & LESTER,
337 Canon Dr. OX. 4914.

FIRST LIEN — TRUST DEED
$4500.00
Due 2 yrs. 5 mos. New 6-rm. bungalows, BEVERLY HILLS. Value $9000. WILL DISCOUNT.
WEBB. TUcker 5348.

GOOD MORTGAGES AND TRUST DEEDS in Santa Monica, Beverly Hills, Hollywood, San Marino and Los Angeles for sale, $1500 up, on mortgages, 3% discount; on trust deeds, 10% up. WALTER C. McNIEL, 704 S. Spring St. TU. 5406.

WE have 3 A1 first mortgages for sale, 2 of $2000 each and 1 of $2500 8% interest, 3 years. Also 1 of $2000, 8% interest, 5 years. Will give 5% commission. R. M. GREGG LUMBER CO., Hawthorne, Cal.

GET my offer before selling mortgages, trust deeds, contracts, my own funds. No escrow, no agents' commission or appraisement fee. CHARLES O. NOURSE, 1017 Title Ins. Bldg., 5th & Spring. VA. 5887

20% DISCOUNT on purchase money trust deed on which four payments have been made. Present balance, $2180.29, interest 8%, all due December, 1928. Phone VINCENT, HUmbolt 9000.

WE BUY
Mortgages and Deeds of Trust.
Also make Building Loans.
PIONEER BOND & MTG. CO.
117 West 4th st.

$3500 FIRST mortgage. Well placed L. A. 7% for sale or exchange for Oakland first of same amount. H. F. DOW & CO., 1928 Broadway, Oakland.

WE buy or take as collateral trust deeds and mortgages with our own money. G-L MORTGAGE CORPORATION, 603 Financial Center Bldg., 704 South Spring.

FOR SALE—8% MORTGAGES—
Amounts $2500 to $10,000, 40% appraisals, property in or near Los Angeles. 1003 Pershing Square Bldg. TU. 9711.

Buy QUICK ACTION Sell
TRUST DEEDS & MORTGAGES
H. F. COLLING, GL. 2191, with PHILLIPS & REAM, 749 N. West'n

$2250 T.D., 30% disc., 3 yrs., 8% int. 5-rm. stucco. $2400 T.D., 8% int., 32% disc. 10475 S. FIGUEROA. TH. 6186.

WILL discount $7500 first mortgage, 8%, covering two-story duplex, rented permanent, $150 per mo. Gilt edge. Private party. DU. 5331.

TWO 1st mtgs., & several 2nd lien T.D.s for sale at discount. 501 STOCK EXCH. BLDG. TU. 2993.

$2500 T.D. N.W. Paid dn. to $2165. Also some builders' paper with mo. paymt. guar. DU. 7566.

$2500 1ST T.D. dat. Aug. 23, 3 yrs., 8% for $2100, sec. on $7500 prop. O. Park Smith, 709 Security Bldg.

AM in the mkt. for Holly., Wils. T.D. or good mtg. ROBINSON, HE. 3420.

1000 1st mtg. 10% dis. Ch. $1550 T.D. 22% dis. 7211 San Pedro. TH. 1374.

TRUST deed, $2260, 8% int., on stucco house, disc. 35%. DE. 8395.

2 1ST mtgs. $2500, $2200, good disc. also 2 good T.D.; lib. disc. YO. 4511

$1000 T.D. for $900, sell with written guarantee. 5017 S. VERMONT.

$2000, 1ST mtg., 8% int. Reasonable discount. TH. 4820.

1ST T. D., pay 12% interest. Harwich, 1933½ E. 1st. AN. 3487.

STOCKS AND BONDS—
Miscellaneous

DISCOUNT very desirable 7% mtge. bonds on L.A. central improved. Address B, box 528, TIMES BRANCH

MINES AND MINING—
Miscellaneous

PHONE your want ad to The Times. No credit arrangement necessary. Courteous, experienced ad-takers, day and night, will help you with your copy, if desired. MEtropolitan 0700.

HAVE FIVE CLAIMS NEAR JULIAN'S WESTERN LEAD. WILL SACRIFICE FOR CASH. MEtro. 1683. 844 San Fernando Bg.

OWNER—6 claims, about 3¼ miles from Julian's Western Lead. Good lead showing. Open for deal. GREENE, 461 S. Witmer. Apt. 26.

GOLD mining or buried treasures. Save time. My instrument will loc. it for you. Bernhard, 121 E. 2nd st.

BUSINESSES

HOTELS, ROOM'G HOUSES
For Sale, Ex., Lease Wanted

For Sale

HOTEL lease and furniture, new, 80-room hotel in heart of Long Beach business district. Established business now operated by owner of bldg. Other interests require quick sale. Price right. Owner's agent, H. R. EARP REALTY CO., 315 E. 4th 315 E. 4th st., Long Beach, Cal.

R. L. LANGER & CO.
HOTEL AND APT.-HOUSE
BROKERS. SEE US
Before you buy or sell.
LARGEST OFFICE IN LOS ANGELES. 542 Pacific Mutual Bldg.

40-ROOM hotel, close in, 50% private baths, good lease, ground floor lobby. New bldg.
ELMER INVESTMENT CO.,
10th floor Lane Mtg. Bldg., 8th & Spring.

HOTEL PLEASANT
Anaheim, California. 27 rooms, strictly modern, long lease, reasonable rent.

19 ROOMS, fine furniture, clearing $250 monthly; price $1450; only $800 down; real bargain; cheap rent. Call 208 Delta Bldg., 426 S. Spring.

8 RMS., nicely furn., rent $55. Price $600. Good renting dist. Bet. U & W car lines. BE. 1412.

HOME & INCOME, walk. dist. Always full, steady people. Rent $45, lease. 1327 GIRARD. WE. 2938.

7 ROOMS fine furniture, clearing $90 monthly; price $400, only $250 down. Call 208 Delta Bldg.; 426 Spring.

LEASE & furn. of hi.-class bdg.-hse. Wilshire dist., appt. only. DU. 8247.

HOTELS, ROOM'G HOUSES
For Sale, Ex., Lease, Wanted

For Sale

7-RM. boarding house, lease, 3707 S. PARK AVE. $250. That's all.

9-RM. rooming-house, furn., good loc. 11277 Sta. Monica Blvd., Sawtelle.

7-RM., good income, always full. Reas. rent. ½ dn. or trade. 815 W. 9th.

For Lease

BACHELOR HOTEL
99-year lease, center of Hollywood. Ideally located. Large lot, reasonable rental.
OWNER SIGNS MORTGAGE
and there is a demand. We can show you $4000 per month and better on land that costs only $6000 per year. 100% financed. See Mr. Griffin.
W. I. HOLLINGSWORTH & CO.,
TR. 9851. Exclusive Agents.
Hollingsworth Bldg., 6th and Hill.

HOTEL lease & furn., Bdwy., near 2nd, 53 rms. Good inc. 5-yr. lease from Sept., 1925. Priced right. Address M, box 209, TIMES OFFICE.

APARTMENT HOUSES—
For Sale, Ex., Lease Wanted

For Sale

50-ROOM WILSHIRE APT., $7000
Strictly modern, beautiful furniture, long lease, $3000 handles. Wonderful buy.
"SEE US FOR OTHER BARGAINS"
UNION REALTY COMPANY
215 S. BROADWAY, SUITE 334.

APARTMENT-house, 36 rooms, including furniture, at an unusually attractive price, only $5000 cash and $5000, 1 year to handle. J. B. STURTEVANT, 728 Central Bldg. VA. 7404, Wed. p.m. or Thurs.

OWNER with other interests will make desirable lease and sell furniture 40-room, 20 single apartment house. Inquire OWNER, Catherine Apartments, 3841 W. 8th st.

APARTMENT-HOUSE.
PRICE $330,000.
INCOME $60,000 PER YEAR.
BRYANT & BALSAM.
700 S. LA BREA. WH. 9233.

NEW high-class apt.-house in heart of Hollywood, north of the blvd., at a bargain price & your own tms. Will consider some trade. Open for inspection Sun., 1 to 5. 2025 CHEREMOYA. Phone wk. days, GL. 3604.

57 ROOMS, $7500, TERMS
Best Wilshire dist., new brick bldg., single apts., elegantly fur., good lease, no vac. SHULTZ, 321 W. 3rd. VA. 8818; DU. 6455.

APT. house, 25 rms., cheap rent. Will guar. $250 mo. net. Come & make offer. OWNER, apt. 5, 1217½ W. Pico. WE. 4576.

3-STORY unfurnished frame, 13-apt. bldg. Lot 50x150, downtown. Will rent or sell reasonable. Owner, P.O. BOX 174, VENICE.

FURNITURE and lease, 30 single apts., must be sold before April 1. Owner has other business. Drexel Apartments, 1516 S. HOPE ST.

TEN apts., 3 single rooms, good lease, nets $200 month. Bargain, $2000. Triangle Apts., 4514½ Holly. Blvd.

LEASE & FURN., 24 singles, net $350 mo., some cash & trade. DU. 3638

For Exchange.

FOR EXCHANGE—Lease & furn. 41-rm. new apt. bldg. Want bung., lot or what have you worth $12,000. 4669 Hollywood Blvd. OL. 3805.

FOR SALE or exchange, furn. & lse. 36 apts. 2377 San Marino. DU. 5485.

For Lease

FOR LEASE—
HIGH CLASS APARTMENT HSE.
4-STORY BRICK ON CORNER,
WILSHIRE SECTION
ADJOINING AMBASSADOR HOTEL
Just completed one of the most up to date apartment houses in the city and in one of the best locations. Rooms are all extra large. Electric elevator, Frigidair system. Steam gas radiator etc. Tiled baths, etc. In a section where the highest rents are obtained. Will give 10-year lease to reliable tenants at very low rental. EDWARDS & WILDEY CO., Ambassador Hotel Br., 3619 W. 3rd st., Phone DR. 5609. Open Sunday.

FOR LEASE—UNFURNISHED
On percentage basis.
24-room apt. 30-room apt.
190-rm. hotel. 170-rm. apt.
Your furniture at wholesale.
ELMER SALMON COMPANY,
530 Chapman Bldg. TU. 4676.

FOR RENT—16-room house, partly furnished, 9 bedrooms, 5 kitchens. $125 per mo. 452 N. Vermont ave.

Wanted.

WANTED—Lease and furniture of apartment-house or hotel. If you really want to trade, see me. HARBOLT, 511 Com. Exc. Bg. TU. 3119

BUSINESS INVESTMENTS—
All Kinds

WAKE UP
You can make money with money and all you have to do is spend your returns.
Let us show you how $100 produces $520 yearly in this business.
You don't get it all, but you get your share.
Ours is a big business, you perhaps are already contributing to
SPARKLETTS ARTESIAN WATER CO.
4516-18-20 York Blvd.
GA. 5451. GA. 5452.
Downtown office,
Suite 1000 Lane Mortgage Bldg.
B. N. Arnds, President.
TUcker 5483.

HAVE a bona fide lessee with $10,000 cash. Also the location lessee wants. The price of the property is very reasonable. I want someone to buy the property and build the building on a 5, 10-year or more lease. This will show a good return. Phone MR. STANLEY, HE. 2171.

$1000 STARTS you in profitable business, an article for which there is a waiting demand. No competition, money every day, sells on sight. Do not fail to investigate an honest proposition. Call for free self demonstrating sample. 711 SECURITY BLDG.

$5000 WANTED
A legitimate agricultural and copra industry, Philippine Islands. (No triflers.) If interested WRITE for particulars. LOUIS F. KLEIN, Care of Radio KHJ, TIMES.

WANTED—$6000 in best subdivision proposition of the year. All to be used on property and returned in six months. Big int. in profits. See REYNOLDS, 704 Loew State Bldg.

OUT OF TOWN BRANCH MANAGERS with ability for legitimate business. Small investment, which is secured. Address M, box 231, TIMES OFFICE.

12% WITH SAFETY
Auto contract with 2 endorsements responsible finance co. GL. 3007.

ASST. in estab. service, sta., no exp. nec., if worker, net $10 day each. Small invest. 476 N. WESTERN.

FACTORY want asst., some money. (Drag $75 wkly. 301 Grant Bldg.

BUSINESS OPPORTUNITIES
Of Many Kinds

Miscellaneous

FOR SALE—Exclusive ladies' wearing apparel stock & fixtures, $3500. Other business compels me to sacrifice for $1200 complete. Cheap rent. OWNER, 1504 W. 7th st.

WE have an opening for a sheet metal foreman in manufacturing plant, must be able to invest $2000 or $3000 cash, well secured. Address O, box 229, TIMES OFFICE.

WANTED, a party with $6000 to invest with me in my installment furniture and clothing business. I have $35,000 invested and want to expand. Call 501 TAJO BLDG.

FOR SALE—Five-year lease on service station, Foothill Boulevard, five miles from San Bernardino. Lease $1000. Stock at invoice. Box 714, RIALTO, CALIF.

$25,000 REQUIRED to finance mfg. business, have opening for sales mgr. and office mgr., a very good opportunity for right man. Address O, box 231, TIMES OFFICE.

CAPITAL FOR FINANCING
If you are planning to organize a company or sell stock, see HITCHCOCK & Asso. (Estab. over 5 yrs.) Ins. Exch. Bldg., 9th & Olive.

EQUAL ½ int. in estab. commercial firm, need man handle office and assist, opportunity for exp., unlimited. Small inv. req. on sub. paying basis. 1231 SO. HILL.

LOWEST RENT in Santa Monica, Montana & 10th St. Long lease if desired. Finest loc. in bay district. Apply Owner, 1004 MONTANA AVE. Ph. 22298.

PROMOTER who can get the money. Patent of merit. Unusual opportunity. Give phone. Address B, box 495, TIMES BRANCH.

FIRST-class business location, store fully equipped, grocery, soda fountain, fruit & vegetable stand, meat market. 594228 after 6 p.m.

HERE is your chance. Paid $1100 for restaurant but going back to old country and will sell at sacrifice. $700. 2127 E. 9TH.

FOR SALE—Stock and fixtures in first-class music store. Lease can be had if desired. Will sacrifice. 359 W. 6TH ST., San Pedro.

FAMOUS dress retail bus., $100,000. Consigned stock. Nets $2000 month. Sacrifice. 124 W. 4TH. R. 483.

BUSINESS OPPORTUNITIES
Of Many Kinds

Miscellaneous

SELF OPERATING
GROCERY STORES
NO HELP REQUIRED

Our unique stores require no help, contain no merchandise, have none of usual store expense except rent which is 1-4 less than other stores. Have basic patent protection. From start stores produced 50% more business than anticipated. Need $10,000 for immediate expansion. With this amount available have plan to finance 1500 stores in So. Calif. at large profit. Ground floor investment few thousand dollars should make investor large fortune. G. A. DICKERS, 10007 Hawthorne Blvd., Inglewood. Inglewood 3754-R-1.

A MILL
AT A BIG SACRIFICE
A WONDERFUL OPPORTUNITY TO ACQUIRE THIS FINE PROPERTY. SPLENDID SHAPE AND OPERATION. HAS CAPACITY OF 125,000 FT. PER DAY. SHIPPING FACILITIES UNEXCELLED. RAILROAD OR WATER. MY BUSINESS INTERESTS HERE TAKE ALL MY ATTENTION, HENCE MUST SACRIFICE THIS BUSINESS ON THE PUGET SOUND. ONE OF THE BEST MILLS IN THE NORTHWEST. ANYONE INTERESTED IN THE LUMBER BUSINESS WILL DO WELL TO LOOK THIS UP, FOR I AM DISPOSING OF THIS PROPERTY. ADDRESS M, BOX 238, TIMES OFFICE.

AGENCY franchise for Los Angeles city, for the Burdick Duo Manual Burglar and Fire Alarm. Requires a financial rating together with ability to sell. The size and possibility of this proposition may be judged from the fact that the manufacturer will expend under franchise agreement $1000 per month in local city advertising in addition to national advertising campaign. Phone BR. 5194 for appointment.

AN opportunity is offered to a man with $2000 to $3000 to join me on a fifty-fifty basis on an exclusive sales right proposition. I am sacrificing my interest in a corporation of which I am president to take over this proposition on account of the unlimited possibilities and comparatively small risk. Address C, box 488, TIMES BRANCH.

MECHANICALLY inclined man wanted to learn battery & ignition work. Finest shop training. Work with experts. Only small investment necessary. Prepare for good salaried position or a business of your own. It will pay you to call for complete information. Good openings right now for the right man. 4008 S. FIGUEROA.

WANTED—Party for executive position, with $10,000 to $25,000 to invest in sound industrial proposition. Investment secured, profits large, wonderful future. Will bear rigid investigation. If you want something safe, this is an unusual opportunity. Address C. D. P., 213 E. Broadway, Room 3, Glendale.

WOMEN'S ATTENTION!
If you are looking for a nice little business of your own, investigate this. Small investment, large returns, let me prove it, experience unnecessary. Ill health compels owner to sacrifice. Address M, box 81, TIMES OFFICE.

LOS ANGELES manufacturing concern, with an up to date factory, with railroad trackage, close in, will consider taking on the manufacture of any article. What have you? Phone CAp. 5202 for appointment or Address M, box 33, TIMES OFFICE.

OPPORTUNITY REAL
Go into business for yourself. An opportunity for neat, trustworthy men with small capital. A high-grade, legitimate opportunity. We help you. FAUCET AID CO., 308 Rives-Strong Bldg., 112 W. 9th.

WANTED—Man with $2500 to $5000 to invest in old established manufacturing business and take full charge of buying & stock room. Must come well recommended. Address O, box 193, TIMES OFFICE.

EXCEPTIONAL opportunity to man with few thousand dollars to become associated with new foundry & mfg. co. Ground floor deal offered to right party. Call 3240 S. ALAMEDA, ask for MR. BELL.

FOR RENT
1000-acre stock ranch, San Benito Co. Plenty of feed & water. Your opportunity. Seventy-five cents per acre. Call ELLIS, HE. 4830.

FOR SALE—5-year lease on corner 50x100, best location in town for restaur. nt or service station. Act quick. Cor. Bronson & Melrose.

SNAP, $250 will handle, dining-rm. in small hotel, steady boarders. Ph. WH. 3956 or Wilmington 156-J.

FOR sale, business established 16 yrs. in novelty & souvenir goods, at the beach. 1145½ S. Norton. EM. 0733.

SPACE in large open air market for butcher, baker and delicatessen. Call at 8601 S. PARK.

FOR SALE, good paying reliable drug store in San Joaquin county, box 277, TRACY, CALIF.

PROFITABLE business for $6000. A sacrifice. Netted $6000 last year. A real opportunity. 207 E. 38th St.

MASSAGE tables & cab. for sale reas. 848 W. JEFFERSON. BE. 3650.

OPEN air fruits, groc. & gas. 3-yr. lse. Lge. stock. $5000. AN. 9379.

WILL sell good paying cider route with cider. Call ANAHEIM 639-J-4.

HAMBURGER HUT, sandwich shop, $500 handles. 735 CLANTON.

In Alphabetical Order

ART SHOP in new business center, lease for sale. 1553 Hillhurst near Russell. Ph. after 12 noon, 598169.

AUTOMOBILE BUSINESS

$1500 BUYS HALF INTEREST; PREFER ONE WHO KNOWS MECHANICAL WORK OR CAN SELL NEW AND USED AUTOMOBILES.
MR. HARRIS, 756 S. Alvarado. PHONE Fitzroy 3338.

AUTO park, enclosed, 10-yr. lease. Building now being remodeled. 4 direct entrances to new Orpheum Theater. Will consider partner. See OWNER, 849 So. Spring.

AUTO park, straight lease, parking 200 cars per day. Clears $360 mo. and up. Trial to prove. $800 rent takes it. 842 S. GRAND.

AUTO BATTERY PARTNER. No exp. nec., if willing worker, $10 day to start, with big future. Small invest. 476 N. WESTERN AVE.

AUTO SHOWROOM for lease, largest & cheapest in Hollywood Auto Row. 5624 SUNSET BLVD.

AUTO MECHANIC, will rent space to 1st class mechanic, cheap. Good lease. 5624 SUNSET BLVD.

AUTO PARK for lease, downtown. Act quick. 818 W. 6th st. No bonus.

BAKERY OPPORTUNITIES
Retail and whlse. Terms or trade.
CHAS. SCHULZ, exclusive bakery broker, 2129 9th ave. EM. 3948.

BAKERY, confectionery & cigars in good mkt. Well est. See OWNER, 7 E. Main, Alhambra.

BAKERY, brick oven, est. business, good for wagon trade. 5414 S. VERMONT.

BAKERY. Fine loc., fully equip., good bus. cheap. 304 E. S. Barbara.

BARBER shop. Good location. No competition. Inquire 5220 MELROSE. Ask for Mr. Buckley.

BATTERY dept. in super oil sta., for sale. A1 bus. 310 E. 12TH. WE. 8615.

BATTERY & tire shop. Will build to suit tenant. 5101 S. Bdwy. UN. 0755

BAT. sta., $1000 equip., going east. See GANGON, 6061 S. S. Pedro st.

BEAUTY PARLOR. Wonderful opportunity in established, fully equipped beauty parlor. Fine location, low rent, terms. Current expenses paid with a retail business of well-known line of toilet preparations. 919½ S. BROADWAY.

BEAUTY PARLOR. Wonderful opportunity in established, fully equipped parlor. Fine location, low rent. Terms. Current expenses paid with a retail bus. of well-known line of toilet preparations. 919½ S. BDWY.

BEAUTY parlor for quick sale, $750. Owner leaving city, well equip., 4 booths, permanent wave mach., est. 4 yrs. 3 living-rms. & bath. No competition. Clears $200 mo. AN. 2224.

BEAUTY shop, swell neighborhood, wonderful business, mod. equip. throughout. Cheap rent. Best buy on the market. Owner must retire. Sacrif. for qk. sale. See this, 1130 W. 7

BEAUTY PARLOR space for rent in high class barber shop. Rent $25. Light, gas, water furn. 1730 W. ADAMS. EM. 9344.

BEAUTY SHOP. Apt. hse. neighborhood, Wilshire dist., liv. qts., cheap rent. $400 hdls. 501 Venice Blvd.

BEAUTY parlor, fully equipped, for sale, or will lease for $1 a day. Westlake district. 1547 W. 9TH ST.

BILLIARD & pool room, 9 tables, at a sacrifice. 128 E. 5TH ST.

BUTCHER shop, excellent opportunity in growing territory. 1172 7TH ST., San Pedro. Tel. San Pedro 1350.

CAFE, an established business at Avalon, Catalina Island, make money! Wonderful opportunity, ask RUSSELL GRAHAM, 1118 E. Colorado, Glendale 4211.

CAFE, seats 50, counter & booths. Will net $600 mo. $1000 will handle. 3445 CROWN HILL AV. 766-548.

CAFE for sale, half or all, prosperity ahead, good proposition. Call INTERNATIONAL CAFE, Lankershim.

CAFE, seats 32, cross Goodyr. plant, sac. by owner. 6712 CENTRAL.

CAFE first class in Hollywood. Address L, box 2, TIMES OFFICE.

BUSINESS OPPORTUNITIES
Of Many Kinds

In Alphabetical Order

CAFETERIA, seats 52. Same owner 5 years. Good lease. Rent $60. Business $60 daily. Only $2500. $1500 dn. Cowper, 601 Hibernian Bldg., 408 S. Spring st. TUcker 7847.

CAFETERIA, fixtures & long lease. Best location and only cafeteria in town. Sub-leases pay rent. Big money to be made here. FIRST NAT'L BANK, Venice.

CAFE & HORSESHOE COUNTER. Good business, best location on finest blvd. in Southern Cal. Good reason. Bargain. 411 WHITTIER BLVD., Montebello, Calif.

CAFE, sales $150 day, must be sold to highest bidder. Make your own price. Will trade, downtown loc. MEYER, 427 I. W. Hellman Bldg., 124 W. 4th.

CAFE—Busy loc., clearing $350 day. Low rent. Full price $1000. 124 W. 4TH. R. 483.

CAFE, indust. dist., lady can't run it. Adj. apt. Reas. 1425 E. VERNON

CANDY—Make money selling Riley's candy. Street wk. Pat. vending tray protected. Riley, 6611 San Pedro st.

CIGAR-STAND BARGAIN

In one of the finest hotels in Los Angeles. NO RENTAL. Lease, net income, $250 mo. High class stock and fixtures. Full price $2000. Mr. Connolly, GEORGE SUNDAY, Inc. 400 Lane Mtg. Bldg., 8th & Spring TR. 8601.

CIGAR STORE, candy, magazines, newspapers, clears $160 mo., rent $20. Long lease. Elegant fresh stk. Man or lady, full price $275.
SEE THIS BEFORE YOU BUY.
1547 W. 9TH ST. OWNER.

CIGAR STORE, clears $200 month, low rent, $750. Full price. 124 W. 4TH. R. 483.

COFFEE shop, 311 E. 5th st., will take some cash or exchange for property.

CONFECTIONERY and cafe, will sacrifice because of ill health and other interests. Ice cream & candy equip. Attractive and well equipped, doing nice business, best reputation in town. 117 W. Chapman, Orange.

CONFECTIONERY — clearing $200 monthly; price $700 only $400 down, liv. rms., will give trial, rent $25. Call 208 Delta Bldg. 426 Spring.

CONF., groc. & lunch, liv. rms., nifty place, fine for couple. You can't beat it. $400 hdls. 5104 S. Vermont

CONFECT., cigars at ½ invoice, must sell this week. Good for $300 mo. $900. Easy terms. Call 813 W. 6th st

DELICATESSEN & GROCERIES
Sickness compels sacrifice of my profitable business in prominent downtown location. Phone HU. 2644-R.

DENTAL LABORATORY, artistically equipped, for dental technician, exceptional loc. Price right. TU. 9692.

DRUG store, finest fixtures, corner, in large brick block; no other drug store town. About inventory. Must be sold at once. See OWNER, 173 Prospect ave., La Crescenta.

DRUG store, 10-yr. lease. Cor. locat. thickly sett. res. dist. No competition for blocks. Finest fixt. Sacrifice price. 1231 S. HILL.

DRUG store on valuable corner, 10-yr. lease. Receipts $200 per day. JESSIE H. ROYER, 407 Guaranty Bldg. GR. 5411.

DRUG store. Good paying. Suburban, in Long Beach. Established 15 years. Must sell to settle estate. 1335-A APPLETON, Long Beach.

DRUG store, exch. for ranch or city property. Price $17,000. HENDERSON, 311 Grant Bldg. VA. 0435.

DRUG store, $100 day. Corner, 3-yr. $80 month. lse. 124 W. 4. R. 483.

DRUG store, busy transfer corner, established 5 years. 4401 S. Ver't

DRY GOODS AND FURNISHINGS
This is a good one and we positively will sell to the first party who looks at it. Located in an old oil town with a large monthly pay roll, and increasing right along. A long lease can be had at $75 a month for a store 25 by 80 in the choicest part of the town. Stock is clean and well bought, invoicing around $7000 with only $1000 for fixtures. Doing a strictly cash business and making good money. What more could anyone possibly ask for?
W. S. RATTRAY & CO.,
600 Title Ins. Bldg. 5th & Spring

DRY GOODS & gents furnishings; live store in live town; estab. 3 yrs. Price $2500 plus stock at invoice. 1005 S. GRAND.

DRY goods store, nice business, cheap rent, 2-year lease. Established 10 years. Want to quit. Sell cheap for cash. 5321 S. DENKER AVE.

FACTORY site or warehouse, 100 ft. frontage on 28th st., 150 ft. on Harriett st. 2 blks. east of Santa Fe ave. Spur track available. Valued at $2 per sq. ft. Will sell $1.25 sq. ft. cash. OWNER, VE. 4569.

FLORIST—Clears $250 month. Low rent, must sacrifice. 124 W. 4TH. R. 483.

FRUIT & vegetable man to rent space in live open Spartan grocery & market, at 3803 SO. WESTERN AV.

FRUIT stand on cor. opp. park. Est. 3 yrs. Rent reas. 2005 E. 4TH ST.

FRUIT stand. Best mkt. in S.W. Making money. $350. 5025 S. FIG.

FURNITURE business. Walk right into well established firm. Save hard work building up new business. Great opportunity. Address C, box 490, TIMES BRANCH.

GARAGE-STORAGE

Located in large transient hotel. Full of high class cars. $15 storage. A-1 lease. Real money maker. $4000 handles. Mr. Christian, with GEORGE SUNDAY, INC., 400 Lane Mtg. Bldg. 8th & Spring. TR. 8601.

GARAGE & repair shop. Up to date. On leading thoroughfare, 6 min. from center of L. A. To responsible party only. Storage for 90 cars. Revenue $225 per mo. at present. Long lease. Handling high class line of cars. Will contract with you for service work. Address M, box 272, TIMES OFFICE.

GARAGE, storage, $600 net profit, owner will sac. acct. other bus. interests, 95-car capacity, stor. now running over 60 cars. Rates $12.50 & $15. Wash rack, shop, gas pump, etc. Shop rented monthly. $4000 hdls. 10-yr. lse. Owner, DR. 0482.

GARAGE, good location. Doing nice business. Cheapest rent in Hollywood. To be sold at a bargain on account of sickness. Phone owners at HO. 1533.

GARAGE, bargain for quick sale. Less than invoice. Stores to capacity, fully equipped. Nets $500 mo. Consider good man as partner. Small investment. 476 N. WESTERN.

GARAGE at 3412 W. Pico, fully equipped, 6½ year straight lease, immediate sale, leaving town, wonderful opportunity.

GARAGE, $1500 handles, 100 cars. 6-yr. lease, rent $350. Nets $500. WALLACE, 416 W. 8th. R. 903.

GARAGE & batt., 35 car storage, cheap rent, $1500 hdls. 5326 S. Bdy.

GAR., repair shop, inv. $2500. Sac. for $2500. EM. 9432. No brokers.

GARAGE, Buick agency, Huntington Beach, Calif. BOX 274.

GAS STATION MANAGER
Wanted by OIL CO. Must be neat appearing & trustworthy. REAL OPPORTUNITY for right man. Salary & commission. $750 to $1000 required, but fully secured. TU. 4288 for appointment.

GAS station, lease and equipment on 1 acre of ground. Garage, storeroom, 3 living-rooms, cold drink stand and 3 pump station. Priced right for cash or trade. Courtesy to agents. Phone 219906, Long Beach.

GAS STATION SPECIAL
On highway, 40 mi. from L. A. 5-yr. lease. Price of $2500 covers lease on gas sta., bldgs., equip., stock & auto camp with 3 cabins.
666 CHAMBER OF COM. BLDG.

GAS STATION—It is a shame to sell this station for the price asked. Owner sick. Full price $1750 for bldgs., equip., stock and lease; $1000 cash, balance easy. Graves & Co., 3653 South Vermont.

GAS super sta. $700 month net profit. 5-yr. lease sub-lease $95 mo. more than rent. Average 700 gal. gas day, 4 pumps. $5000 full price. 8416 SANTA MONICA BLVD.

GAS station, new, $2600 full price. 5-yr. lease, 200 gals. gas. Rent $50. Will sell half interest, $1250. Snap. THE GAS STATION EXCHANGE 2833 W. PICO. EMpire 5088.

GAS station, exch. for small home, good equity, clear lot or what? Good 7½-yr. lease, good bus. location. OWNER, 823 Venice Blvd. VENICE.

GAS station, clearing $350. Rent $100 long lease. $4500 full price. Low cash payment.
THE GAS STATION EXCHANGE
2833 W. PICO. EMpire 5088.

GAS station, hvy. traffic blvd. Rent $40. Nets $250 mo. $1000 cash, $400 stock inc. Bargain.
THE GAS STATION EXCHANGE
2833 W. PICO. EMpire 5088.

GAS STATION. Wonderful layout on blvd. cor., low rent, long lse., nothing to buy, put up $425 security, go to work. 354 S. SPRING. Rm. 812.

GAS STATION. THIS IS GOOD—
Cor. loc., est. Doing good business. Sta., garage, battery shop, at invoice. Great sac. Trade. DE. 9645.

GAS STA., 5-yr. lse., rent $60. Lot 50x125, bus. cor. Pr. incl. all bldg. equip & stk., $2000. $1400 down. Better see HARMAN, 2325 W. Wash.

GAS station, Hollywood, 600 gal. a day. Big oil trade. Battery Dept. Must be sold quick. GL. 4994.

BUSINESS OPPORTUNITIES
Of Many Kinds

In Alphabetical Order

GAS STATION, modern, 3 pumps, 800 gals. gas daily. 4½-yr. lease, clearing $300 mo. now. Forced to sac. $750 req. 1005 S. GRAND.

GAS station, garage & battery serv., good business, good lease. No brokers. 844 BAKER AVE., Bell, Cal.

GAS STATION—NEW
LONG LEASE. TERMS. OWNER.
S. NORMANDIE & 56TH ST.

GAS STATION for sale or lease. Terms. OWNER, 1420 E. 9th st.

GAS sta., 1831 W. 54. Wond. loc. Long lse. No bonus. Act quick. Own.

GAS station for lease, no bonus, long lease, low rent. 813 W. 6TH ST.

GAS station, gar., in tire shop, for lease. Busy cor. 2724 S. HILL.

GENTS' furnishing bargain. Doing $2000 month. 3-yr. lease. Rent $45. Clean stock. Price $3500. Mr. Connolly, GEORGE SUNDAY, INC. 400 Lane Mtg. Bldg. 8th & Spring Sts. TR. 8601.

GROCERY & Meat Market doing over three thousand monthly, paying over five hundred net. Attractive lease, good location, standard fixtures. Will sell at invoice for cash. Address P. O. Box 645, Wilmington, Calif.

GROCERY—Very busy location, clearing $200 monthly; price $850, only $500 down. Living rooms, rent $30. Call 208 Delta Bldg., 426 Spring st.

GROC. in pub. mkt. doing $50 d. No rent for 5 yrs. Stock $1400, fix. $1500. 514 Cham. Commerce Bldg.

GROCERY, av. $500-$550 wk., good blvd., 4-yr. lease, in pub. mkt. 171 E. SLAUSON AVE. Maywood.

GROCERY and meat stand, in new market, good loc., low rent. OWNER, VE. 7234.

GROCERY—Av. $80 day, cor. 2 blvds. 4 liv. rms., 6 mi. L.A. No brokers. 137 E. SLAUSON, Maywood, Cal.

GROCERY, sales $125, 4 mod. rms., want offer. 50 GOOD buys. Grocers' Fixt. Co., 412 SO. L. A. ST.

GROCERY dept., well estab. in lge. mkt. Long lse. Good cond. See Grocer, 5700 Santa Monica Blvd.

GROCERY store, $1200. Doing $1600. Rent $50 with 5 liv. rms. IRVING TURNER, 258 So. L. A. st.

GROCERY in mkt., fine loc. Fixtures at ½ price. 2103 W. 54TH ST.

GROCERY stock & fixtures $450, bargain. 1391 E. MANCHESTER.

GROC., m'ts, cor. Aver. $400 wk. Sac. $5000 cash. AN. 6954.

GROC., clean stock, liv. rms., rent $35. Fine for couple. 4514 S. Hoover.

GROCERY, fine fixt., comp. stock, 5 liv. rms. Lse. 5201 SANTA MONICA

GROCERY stock and fixt. $1500 down, bal. easy, lse. bldg. Inglwd. 419-M.

HARDWARE, doing good bus., loc. fast growing W. side, bus. center, val. lse., fixt. $1000, stock $3000, terms. 514 Cham. Commerce Bg.

HARDWARE, general store and paints, must sell at once, account of other business. Phone GLENDALE 2780, or Glen. 1734.

HARDWARE, old estab. Stock about $4500. Will reduce, new blvd., excellent loc. 6208 COMPTON AVE.

HARDWARE—Well estab., sell all or ½ int., well loc. $2500 handles. Address J, box 194, TIMES OFFICE.

HDW. store, good location. No competition. Inquire 5220 MELROSE. Ask for Mr. Buckley.

HDWARE., PAINTS & GOOD FIX. at disc. 5110 S. Vermont. VE. 0194.

HARDWARE store for sale. 1331 N. FAIR OAKS, Pasadena.

HATCHERY & POULTRY STORE
Fully equipt, firmly estab. business; 1926, based on past results, should run $70,000, with 35% profit. Exper. not nec., as I will teach. Priced to sell quick. 1231 S. HILL.

LADIES' READY-TO-WEAR & MILLINERY

Very exclusive and newly fitted shop. Western ave. business section. Must go east to live. Will sell 1-3 less than cost of new stock & fixt. Address C, box 389, TIMES BRANCH.

LADIES' ready-to-wear, Bdwy. & Vernon. Fine loc. Transfer corner. New, modern, classy store & fixtures, big display windows, new merchandise. Long lease. Must sell at once. 4377 S. BDWY. AX. 4852.

LAMP & shade store combined with art goods. Manufacture all our own shades. Hand painted. Wonderful business for someone. Sell this week for $1750. ART GLOW LAMP STUDIO, 425 N. Western ave.

LAUNDRY for sale, doing wet wash & flat work. Best equip. Only laundry in town. Best cash offer takes it. App. 1025 Hope st., So. Pasadena.

LUNCH and soft drink stand for sale. Hotel rooms with 18 beds, low rent, 3-year lease. Will stand inspection as a money maker. J. F. Barrett.
COMMERCIAL LUNCH ROOM
Corona, Calif.

LUNCH ROOM. If you have $2000 and $25 per day profit interests you come and see mine. 511 W. 8TH ST.

LUNCH room & bar, doing good business. Will sacrifice. 663 N. WESTERN, corner Melrose.

LUNCH—Close in, estab. 6 yrs., low rent, liv. rms. Nets $350 mo. up. $2250 hndls. 354 S. SPRING. R. 812.

LUNCH counter & confectionery. End of E car. Bus stop. Price right. 1616 Colorado Blvd., Eagle Rock.

LUNCH rm., est. bus. Snap for cash or trade. 1208 W. JEFFERSON.

LUNCH STAND. 7904 Sta. Monica Blvd. Good business. Make offer.

LUNCH rm. 10 stools, 4 tables. Good equip. Fine bus. 4121 S. HOOVER.

LUNCH counter & meat market comb. $700 buys. 860 SUNSET BLVD.

LUMBER yard for rent in the fast-growing town of Inglewood. All ready to do business. Call 9 a.m. to 12. 230 W. REDONDO BLVD., or phone 8733-M-3 for appointment.

MACHINE SHOP, fully equip. Always busy. More contract work than you can handle. Big moneymaker. Fine lease. Don't miss this, 1130 W. 7th.

MARKET for sale, in good neighborhood, doing $3500 a month (cash.) Will sell for $3500 cash if taken at once. Apply owner, 5943 GREGORY AVE., Hollywood.

MEAT MARKET FIXTURES
REFRIGERATORS. CONTINUOUS MEAT CASES. BARGAINS IN REBUILT, USED BOXES & CASES. CITY REFRIGERATOR CO., 37TH & ALAMEDA. HU. 5480.

MEAT market, good business & location. Will trade. 6195 Pasadena ave.

MEAT mkt., space, for rent, adj. grocery. Guar. bus. OL. 3513.

MEAT mkt. for rent. Best mkt. in S. W. Wond. opp. 5037 S. FIGUEROA

MULTIGRAPHING

Established 3 yrs. Clears $400 mo. now. With good partner can increase. Fully equipped. $1500 hdls. Mr. Christian with GEORGE SUNDAY, INC., 400 Lane Mtg. Bldg., 8th & Spring. TR. 8601.

NURSERY & florist business for sale. Any reasonable offer. 2030 W. Pico.

OIL STATION—New corner, fully equipped. Five year lease, battery station, repair shop. Wash rack. Rare opportunity. HENRY, room 219, 524 S. Spring st.

PAPER MILL for sale. Ready to run. Three cylinder mill, six tons capacity. Rotary bleach. Just right for specialty papers and light board. Valuable water and waste flume rights. Central Coast County. Apply BOX 168, TIMES, 742 Market, San Francisco.

PARTNER WANTED, auto repair & tire shop. I have been in this loc. 2 yrs.; have well estab. trade & always busy; will teach handy man repair trade. Pay you good wages & profits. Small inv. 1005 S. GRAND.

PARTNER—Auto paint removing & steam cleaning bus., estab. 7 yrs., can make $250 mo. each. Long lease, cheap rent, greasing and cleaning pays all overhead. Price $900. 1005 S. GRAND.

PARTNER, COOK WANTS HONEST PARTNER to look after the cash and help manage front in old established restaurant, fine income; experience unnecessary, will teach you. $900, full ½ interest. 1130 W. 7TH.

PARTNER WANTED IN BUSY AUTO PAINT SHOP. Hired help not dependable. Want honest man to help manage. Experience unnecessary. Will teach willing worker. $350 full ½ interest. 1130 WEST 7TH ST.

PARTNER—In wholesale and mfg. bus. selling jobbers, chain stores, carload lots. Nets $200 mo. plus profits; unlimited possibilities. Small investment. 354 S. SPRING. Rm. 812.

PARTNER—In wholesale and mfr. bus. selling jobbers, chain stores, carload lots. Nets $200 mo. plus profits; unlimited possibilities. Small int. 354 S. SPRING. Rm. 812.

PARTNER—Gas sta. and gar., want man to handle gas sta. I run shop. Good for $50 wk. ea. $400 cash req. Will teach worker. 1028 W. 7TH.

PARTNER wanted with $275, in auto wash & grease business, in large auto park, each clearing $200 monthly. Call 208 Delta Bldg., 426 Spring.

PARTNER WANTED — Ornamental iron business. Excellent opportunity for exp. man who can handle shop. Address G, box 446, TIMES BRANCH

PARTNER auto service sta., $10 day to start. No exp. necessary. Steady worker. Small inv. 476 N. Western.

PARTNER, gas & oil station. Net $400 mo. each. No exp. nec. if worker. Small inv. 476 N. WESTERN.

PARTNER wanted for big super gas station. Holly. $1500 req. Address M, box 226, TIMES OFFICE.

PARTNER, LADY WITH $50
Candy, tobacco and drinks. 912 W. 6TH ST.

BUSINESS OPPORTUNITIES
Of Many Kinds

In Alphabetical Order

PARTNER wanted in real estate business. I am the owner and have the tract. 2 & 3 blks. from 6c car line. 10 minutes from 6th & Bdwy. Experience is not essential but must have experience in values of money. I want a woman or single man between age of 25 or 40. This is not a get rich quick proposition but a good established business that needs but very little money to stimulate the business. Call at 2370 ALLESANDRO and talk to owner.

PARTNER WANTED
California county seat morning newspaper. One with advertising business office experience. Present investment, good will franchises valued $100,000. Can use $50,000 to $60,000 building, new equipment. Prestige established, circulation increasing, ready to promote and popularize. Write E. B. PEYTON, 1053 Locust ave., Long Beach, Calif.

PARTNER wanted, a live party to operate a well established barbecue. Experience unnecessary if you have a few hundred dollars, and are determined to succeed. Located in heart of southwest & enjoying a nice business. Other interests demand part of my time. See me personally, no brokers. DAVE ALLEN'S BARBECUE, Manchester & Hoover sts. Phone TH. 2583.

PARTNER—½ interest in the oldest established office bus. in L.A. One that appreciates a real opportunity. Willing to arrange a drawing account of $50 each per week. Should clear $500 to $600 monthly. See MR. MERRITT, 600 Hibernian Bldg., 408 S. Spring st.

PARTNER to take ½ interest in YOU DRIVE YOURSELF TAXI CO. $800 to handle, which will be returned within 3 months out of profits. Will stand investigation. References given and required. 5850 HOLLY. BLVD. HO. 0780.

PARTNER, physician & surgeon. Estab. 20 yrs. in L. A. des. part. Address C, box 319, TIMES BRANCH

PLATING & polishing rm., fully equip. 1661 S. GLENDALE AVE., Glendale

PLUMBING & Sheet Metal Works—The finest opening we know of in this part of the country to take over an old established, profitable business, invoicing around $30,000.
W. S. RATTRAY & CO.,
600 Title Ins. Bldg., 5th & Spring.

POOL room, high class trade. Nets $400 mo. Best in Holly. Sacrifice. $1750. 476 N. WESTERN.

POOL HALL, 4 pool, 1 snooker, est. bus. Bargain. Owner. 3971 MONETA

POOL HALL, 5 tables, good business. OWNER, 5621 Melrose ave.

PRINTING—An up-to-date printing plant, 3 presses, 1 with 12x18 Miller feeder, all latest faces of type, new cabinet, centrally loc. For inf. apply 700 Lankershim Bldg.

PUB. market, small, cash sales $200 daily. 8917 Sta. Mon. Bl., Sherman.

RESTAURANT BARGAIN—Bakery, fountain, well located, established 1½ yrs., good business, near studios. Retiring, will sell to right party at right price. Terms. Owner, 1566 N. WESTERN. HO. 9170.

RESTAURANT—A-1 location, 21-stool, 6 booths, good prices. No credit, no checks cashed, no meal tickets. Buy from owner. $4000 cash if sold by 15th. THE BROILER, 1651 Cahuenga, 50 ft. So. of Hollywood Blvd.

RESTAURANT — Wonderful location. "5th ave. trade," and the best paying in Hollywood. Operated by two women and has grown too large for them to handle. 6740 Sunset Blvd., corner McCadden Place.

RESTAURANT—Downtown location, good lease. Reasonable rent. Business $100 daily. Best offer takes it today. See RITTER, 600 Hibernian Bldg., 408 S. Spring st. TU. 7847.

RESTAURANT—American & Italian style, west side. Clears $600 mo. Good lease, only $75 rent. Real bargain. $1300 full price. ACME, 426 S. Spring. Room 301.

RESTAURANT located at 676 W. Jefferson St., nr. Shrine Temple, price $900. Terms, part cash, or auto considered. Easy mo. payments for balance. Bargain.

RESTAURANT, complete modern style fixtures. Cost $2000. Has to be moved, sacrifice for quick sale. 1526 S. LOS ANGELES ST. Owner.

RESTAURANT. Old established place doing GOOD business. Owner wants rest. Bargain. 37 N. CATALINA, PASADENA.

RESTAURANT, near Los Angeles, clearing $400 monthly, price $2200, only $1000 down, cheap rent. Call 208 Delta Bldg., 426 Spring.

RESTAURANT—Busy location, clearing $200 monthly. Price $400, only $300 down. Will give trial. Call 208 Delta Bldg., 426 S. Spring St.

RESTAURANT, fully equipped, best location on Pasadena ave. See OWNER, 5615 Pasadena ave.

RESTAURANT, American, busy corner, Fig. & Temple, doing good bus. 4-yr. lse. 803 W. TEMPLE.

REST. for sale or trade. Doing exceptionally good bus. For particulars address J, box 96, TIMES OFFICE

REST. (Horseshoe,) 21 stools, Holly. loc. Clears $300 mo. 720 N. Western

REST., seats 48. Nets $450 mo., will stand invest. 4422 S. Vermont.

RESTAURANT, $300 cash. AX. 2793. 4803½ S. MAIN.

SERVICE station, retread & tire shop bargain. 3*01 SUNSET BLVD.

SHOES, retail mgr. salesman, offered exceptional oppt. by eastern mfr. opening high-class shop with equal inv. State amt. available in ans. Address C, box 378, TIMES BRANCH.

SHOE repair shop at sacrifice. 115 W. BDWY., Glendale. Ph. WE. 5806. Eves AL. 2839.

TAILOR shop, large volume of bus., downtown, cheap rent, in business 10 yrs. Invest. 259 S. Grand ave.

TEA ROOM, $4500, TERMS. SEE OWNER FOR FIRST CLASS BUSINESS IN EVERY PARTICULAR. 912 STORY BLDG.

TEAROOM, doing good bus. Very attractive. Nr. University. Low rent. Seats 35. $1600. 4410 MELROSE.

TEA rm. for sale or exchange. 647 S. MARIPOSA, cor. Wils. Est. bus.

TRANSFER—3 trucks. Good equipment, good location, estab. 9 years. Address O, box 93, TIMES OFFICE.

BUSINESS OPPORTUNITIES
Wanted

PHONE TRinity 8889.
WE WILL CALL ON YOU
PARTNERSHIP HEADQUARTERS
Any kind of estab. going business sold; whole or interest, anywhere in So. Cal. Our extensive advertising for years brings many cash buyers to our office. We give you service! Action! Results! We especially need some partnership openings. No obligation nor publicity.
ATLAS INV. CO.
1005 S. GRAND AVE.

$5000 TO $50,000 to invest with services, by man of executive ability in an established paying business.
See MR. HODGSON,
W. H. DAUM & STAFF,
734 So. Spring. TRinity 6931.

CASH YOUR BUSINESS
We have cash buyers.
No sale—No commission.
We're selling them every few days.
GEORGE SUNDAY, INC.
400 Lane Mtg. Bldg. TR. 8601.

SOLD! SOLD! SOLD!
WE SELL YOU OUT AT ONCE.
CALL. PHONE. WRITE.
PACIFIC BUSINESS EXCHANGE.
124 W. 4th. Rm. 483. TU. 5773.

IF YOU WANT to sell your business or secure a partner, look us over. We are "GO-GETTERS," IN L. A. SINCE 1910. ALTA SALES CO. 5027 S. Vermont. Ph. VE. 5688.

IF YOU need additional capital for your business or for any new business, see Mr. Cohn, Western Industrial Finance Co. SUITE 555, I. W. Hellman Bldg. VA. 1967.

SELL you out in 10 days. A listing with us means a sale for you. 10 live salesmen. HOlly. 4151. 476 N. WESTERN AVE.

WE buy, sell and finance inventions and patents. SCIENTIFIC RESEARCH ASSN., 404 Ins. Exch. Bg.

CASH paid for any kind of stores or merchandise & fixtures. GR. 5498.

LEGALS

LEGAL NOTICES—
Bids, Proposals

PIONEER FRUIT WRAPPER AND PRINTING COMPANY
NOTICE OF SPECIAL MEETING OF STOCKHOLDERS.
Notice is hereby given that a special meeting of the stockholders of Pioneer Fruit Wrapper & Printing Company, will be held on Thursday, the 25th day of March, 1926, at the principal office of the company at 4th and Anderson sts., in the city of Los Angeles, Cal., at 2 o'clock in the afternoon of that day, for the purpose of electing a board of directors of the company, and for the transaction of such other business as may come before the meeting. Dated, March 10, 1926.
H. M. EICHELBERGER, President.

THE undersigned does hereby certify he is conducting a grocery business at 1017-19 N. Western ave., Los Angeles, Cal., under the fictitious firm name of Mid-Night Market, also Mid-Nite Market and that said firm is composed of the following person whose name and address is as follows: Benjamin F. Greenfield, 1017-19 N. Western ave., Los Angeles, Cal.
Signed this 3rd day of Fb., 1926.
BENJAMIN F. GREENFIELD.

THURSDAY MORNING

Split Threatens to Bar Berlin

Brazil, Spain and Japan May Block Vote for Germany in Council Battle

Gloom Pervades All Circles; Some Hope Expressed for Solution by Briand

REMEMBER THIS
By H. M. STANSIFER

"Lost causes generally stay lost" is not true of worthy causes, for "right may lose some battles but she never loses a war."